WEATHER
Cloudy this afternoon and tonight, followed by showers late tonight or Friday. Warmer tonight. (Detailed report—Page 16.)

Pittsburgh Sun-Telegraph

ESTAB. 1927—VOL. 5—NO. 42 THURSDAY, SEPTEMBER 12, 1929 THREE CENTS

WALL ST. CLOSE

Today

A Better War.
$120,000 for $5.
Palestine Simmers.
Mr. Mellon Borrows.

—By ARTHUR BRISBANE—

IT looks like a real fight by Standard and other big oil companies against the British "Shell" invading these United States.

Standard Oil cut prices yesterday for the second time in two weeks. Shell says "I call you" and also cuts prices. Interesting war and a better kind, with dollars instead of men lost.

IN England, yesterday, Trigo, winner of this year's derby, added to his earnings the St. Leger stakes, worth $62,000.

May Anderson, a British country girl who won $5 on Trigo's derby, bought a St. Leger sweepstakes ticket for $5, drew Trigo's name and won $120,000.

She will lose that in other bets, or some man will get it away from her.

And more than 120,000 men and women, reading of her good luck, will become gamblers.

TROUBLE still simmers throughout Palestine. The boycott of Arab merchandise by the Jews grows more intense, the feeling more bitter. Arabs are accused of putting poison on fruit for sale to Jews.

The Associated Press says that a young Jew sprayed gasoline on grapes that Arabs offered for sale to make sure that his co-religionists would not buy them.

BRITAIN considers the situation safe and has withdrawn from Malta the battleship Royal Sovereign that had been ordered to stand by for Palestine trouble.

SECRETARY MELLON, needing $500,000,000 for Uncle Sam's use, invited subscriptions to Treasury certificates. He was offered $1,456,000,000, almost a billion more than he needed.

By the way, he did not pay 9 per cent, or the Federal Reserve 6 per cent discount rate either.

MR. MELLON could have bought the $500,000,000 of certificates himself and saved on income tax. But he avoids all business connected with government, and besides, he knows how to invest more profitably.

A YOUNG German, J. F. Bohnhoeffer, climbed out of the trenches, took off his steel helmet when the war ended, aged 17.

Instead of spending the rest of his life telling what a hero he had been, he went to work. He now amazes a scientific gathering at Minneapolis, proving that he can divide the supposedly indivisible molecule of hydrogen gas into two different substances.

No money in it, as yet, but Dr. Taylor, of Princeton, calls it the "greatest scientific discovery of 1929."

BRITAIN also has "naval experts" that object to progress.

They object now to building a tunnel under the English Channel to connect France and England by rail and automobile.

Nevertheless, the tunnel will be built.

It will cost $150,000,000, and employ 12,000 men for four years. With the arrival of the airship, Britain is no more an island than France or Germany, and no longer fears invasion by tunnel.

A NORWEGIAN engineer discovers a way to kill whales by electricity.

Killed in the old way whales sink. Killed by electricity they float. Another step in the extermination of the whale, grown too big for safety.

ONCE, according to evolutionists, before it took to the ocean, the whale had hind legs. You still see the little thigh bones in the whale skeleton. Some millions of years ago, the whale was no bigger than a tree shrew, that you could hold in your hand. Well for him had he remained small, and on land.

RADICAL "Communistic" labor union organizers in North Carolina say they were threatened with death, told "their bodies would be found riddled with bullets" if they didn't leave the state. One is ill, result of a violent flogging.

IT is usual for those that object most violently to anarchy, to use anarchistic methods on their own account. Whoever takes the law into his own hands, thus declaring laws unnecessary, is an anarchist, whether he belongs to the Russian school that blew up czars, or the Puritan school that burned witches.

BIG business grows bigger and bigger. Everybody was excited, and muchrakers raked furiously, when old Standard Oil was supposed to be worth half a billion. Now split up, it's worth many billions. No one worries.

IN Maryland, yesterday, a power trust filed a certificate of incorporation for $2,300,000,000 which was only one "item in the news."

HIGHWAY sign painters and their customers make the country hideous. Illinois has a plan to fight that evil.

Trees and shrubs will be planted close together along highways, beginning with places where offensive signboards are already located.

Other states might adopt the idea, not patented.

(Copyright, 1929, King Features Syn., Inc.)

City-Building Workers Suspend Strike Here

CHECK INDICATES MALONE LIST O. K.

7,200 STILL FACING LOSS OF VOTE AT PRIMARY

Grand Jury Starts Inquiry Into Alleged Kline Frauds, With 123 First Wd. Names

Workers for an honest mayoralty election today pinned their hopes on guarding the ballot boxes at the primary, while the warfare between Kline and Malone camps over alleged frauds brought these results:

1—A preliminary check by county detectives showed that 67 of 70 names chosen from 7,200 in three questioned tax assessment books were names of qualified voters. Malone workers hold tax receipt orders for 4,882 of the names in the books.

2—It was believed that, even though the bulk of the names are proved valid, the 7,200 would not have a chance to vote next Tuesday.

3—Attorney Charles Prichard for Malone, admitted that he had discovered no procedure for obtaining court action to prevent the 7,200 persons from losing their votes.

4—County detectives began a check of names furnished by Peter A. Connors, Malone investigtor, to support charges that there is a conspiracy to stuff the electorate with 60,000 phantom votes for Kline.

5—The Board of Registration Commissioners summoned 220 witnesses to testify on alleged tax receipt irregularities in the Second and Eighth wards.

6—The Allegheny County Election Association was ready to guard the polls at the primary and to demand a recount of suspected ballot boxes.

Caught between the millstones of faction in Pittsburgh's mayoralty campaign, 7,200 voters probably will lose their franchise, it became apparent from investigations of county detectives and the grand jury today.

These voters are those listed in the three tax assessment books which Delinquent Tax Collector Walter J. Christy, supporter of Mayor Charles H. Kline, branded as fraudulent. The books are those which John Carson, tax clerk and adherent of Candidate James F. Malone, declared he wrote up.

ONLY THREE OF 70 MISSING

Of the 70 persons investigated, 10 could not be found at the specified addresses. Landlords and present residents at those addresses, brought before the grand jury, testified that seven of the 10 had resided until recently at the places mentioned. No trace has been found so far of three. All these voters were from the Third Ward.

A squad of detectives was to carry out a similar checkup in the

(Continued on Next Page, Col. One.)

Wed in Spite

Photo by International Newsreel

MRS. ALICE KREPPS

Mrs. Krepps, bride of C. D. Krepps, former manager of Gilda Gray, today is pressing suit for separate maintenance, charging her husband married her out of spite!

CUDAHY DIES IN OBSCURITY

CHICAGO, Sept. 12.—(AP.)—Through issuance yesterday of a burial permit, the death at Dwight, Ill., Monday of John R. Cudahy, son of the late John Cudahy, millionaire packer, became known here.

Cudahy died at the home of Andrew Mickelson, a barber, where he was taken a week ago by two men who remained with him until death. The death certificate ascribed death to myocarditis, and gave Cudahy's age as 46. Mrs. Mickelson said Cudahy was seriously ill when he arrived. The Mickelson home is known as a boarding house patronized by patients at the Keeley Cure Institute.

Under his father's will a trust fund of $1,500,000 was created for the son, who has received the income from it since 1915.

In January, 1922, Cudahy disappeared on the eve of his scheduled wedding at Los Angeles, where friends and relatives from Chicago and other cities had gathered for the event. The next day he was found in a Los Angeles hospital under the care of two nurses. There followed announcements by the Cudahy family and by Arthur G. Francis, of St. Louis, father of the fiancee, Miss Louise Chernier Francis, that the wedding had been postponed indefinitely, due to Mr. Cudahy's illness.

South Side and Hazelwood Vote in Mayoralty Poll

The South Side wards and Hazelwood continue to file a heavy vote in the mayoralty straw vote poll of Pittsburgh conducted by the Pittsburgh Sun-Telegraph.

They strongly support Mayor Charles H. Kline and give him an increased advantage over Judge Richard W. Martin and President of Council James F. Malone in the latest poll standing, which is as follows:

Kline	**2,755**
Martin	**2,288**
Malone	**1,485**

These totals are divided between men and women as follows: Kline, 1,863 men and 892 women; Martin, 1,413 men and 875 women; Malone, 1,025 men and 460 women.

Tabulation of the returns received during the day gives the following result: Kline, 355, 248 men and 107 women; Martin, 92, 52 men and 40 women; Malone, 53, 41 men and 12 women.

Ballots from the Sixteenth, Seventeenth and Eighteenth Wards, South Side, give a considerable lead to Mayor Kline. He is also given a good lead in the Fifteenth Ward.

Judge Martin is amassing a considerable lead in the Seventh, Fourteenth and Nineteenth Wards.

Casting of ballots by registered voters of every ward of the city is achieved today with the receipt of cards from the remaining wards to which the poll was extended.

Bullet Hits Metal Zep in Air

CITY-BUILDING STRIKE HERE SUSPENDED

Union Leaders Deny Politics Incited Walkout—'No Ill Feeling for Mayor Kline'

The strike of the union building trades employes on municipal projects was brought to an end today and all union men were ordered by their leaders to report back to work tomorrow pending further negotiations between contractors and local unions.

Announcement of the action was made this afternoon following a meeting arranged by federal and state conciliators between Mayor Charles H. Kline and a committee from the Pittsburgh Building Trades Council

"NOT POLITICS"

The announcement was signed by E. F. Welsh, business representative of the council.

"The strike was not called for political purposes," the statement read. "The feeling between the Pittsburgh Building Trades Council and Mayor Kline has at all times been friendly, and it is not the desire of the Pittsburgh Building Trades Council to have the public understand otherwise any statements to the contrary.

"Any statements to the contrary are without foundation."

200 INVOLVED

The strike, which was called last Saturday, affected 10 municipal building projects, the most important of which are improvements at Mayview. Nearly 200 union men walked out, including workers of all building trades with the exception of bricklayers, electrical workers and plumbers.

One of the demands made upon city officials by the strikers was that city contracts be withheld from firms who do not specify union labor.

Edward G. Lang, director of the Department of Public Works, issued a statement today in which he said that this was virtually an impossibility.

Lady Mary Heath Still Improving

CLEVELAND, O., Sept. 12.—(AP.)—Lady Mary Heath, Irish aviatrix, suffering from a fractured skull received in a crash during the national air races here last month, continues to show steady improvement, although she is not yet out of danger, attendants at Lakeside Hospital said today. Reports that she had suffered serious relapses recently were denied.

Punched by Shubert, Actor Tells Equity

NEW YORK, Sept. 12.—(INS.)—Guy Robertson, handsome musical comedy star, has complained to the Actors' Equity Association that in the course of an argument, J. J. Shubert, producer, punched him in the face. Emily Holt, Equity attorney, has the complaint under advisement.

EX-POLICE HEAD IN SEWICKLEY SHOOTS SELF

Investigators See Attempted Suicide in Case; Victim's Condition Reported Critical

Harry L. Winrick, 38, of 115 Grantham street, North Side, former Sewickley police chief, today attempted suicide, North Side police say.

Without warning, Winrick, while sitting in the kitchen of the home of his mother, Mrs. Olive Winrick, of the Grantham street address, police say they were told, fired a revolver bullet into his chest and slumped to the floor. The mother, who was preparing breakfast, said Winrick shouted, "Well, this ends it all," police reported.

An ambulance took him to the Allegheny General Hospital, where his condition is reported as serious. The bullet passed through Winrick's left lung and came out the back.

Mrs. Winrick told police her son had been out of work for several months and that he had been estranged from his wife, Mary, of 15 Moody street, Braddock. Winrick resigned as chief of police at Sewickley this year. He was a former member of the Pennsylvania State Constabulary.

REGISTRATION RECORD SET

A new second-day registration record for Pittsburgh was set Tuesday. The total was in excess of 61,500, more than double the second day's registration for the mayoralty fight four years ago.

The two registration days this year enrolled approximately 118,000 voters compared with 122,189, the record in the Hoover-Smith contest in 1928. Four years ago the two-day registration figure was 63,313.

The Board of Registration Commissioners announced a total of 61,536 registrations in 733 of the 741 districts. Returns from eight districts had not been received at the time of the count.

The registration by wards follows:

Ward.		Ward.	
1	941	17	1,629
2	818	18	2,027
3	1,651	19	3,959
4	2,949	20	2,429
5	3,139	21	1,855
6	1,802	22	1,314
7	1,438	23	1,828
8	2,105	24	1,170
9	2,256	25	1,652
10	2,501	26	2,529
11	2,474	27	2,575
12	2,096	28	647
13	2,541	29	1,509
14	3,679	30	997
15	2,428	31	612
16	1,987		

AT SEA ON HONEYMOON

Photo by International Newsreel

LYDELL PECK JANET GAYNOR

Janet, tiny film star, and the San Francisco attorney with whom she is sailing toward Honolulu on a honeymoon today. They were married yesterday at Oakland, Cal.

LESLIE ASSAILS CAIN IN SPEECH

Senator Max Leslie mounted the stump today for James F. Malone, mayoralty candidate, in a noon-day meeting in Malone headquarters.

In a speech which was, in the main, an attack on Robert Cain, Kline candidate for sheriff, Leslie urged the election of Malone "because he is a home man, and an honest man."

DENOUNCES CAIN

Referring to Cain, Leslie said: "Ten years ago Cain came back from France with a great reputation as a defender of his country. At the time he lived in my ward, but I did not know him.

"Bob Braun brought him to see me some time later, and I was so impressed with him that he eventually became a county commissioner. Then Cain began to change.

"Cain deliberately deserted the party, and instead of going along with the late A. C. Gumbert, he aligned himself with

(Continued on Next Page, Col. Six.)

FLIERS HUNTING LAKE BOAT

CHICAGO, Sept. 12. — Coast guards, steamships and airplanes united today in a thorough search of the lower end of Lake Michigan when all indications pointed to the fact that the lake steamer Andaste was lost and its crew of 28 men, if alive, was at the mercy of high waves and winds, floating upon makeshift rafts.

The freighter, laden with gravel, is more than 49 hours overdue on its trip here from Grand Haven, Mich., where it departed Monday.

Roosevelt Receives Senate Approval

WASHINGTON, Sept. 12.—(INS.)—The Senate yesterday confirmed the nomination of Col. Theodore Roosevelt as Governor General of Porto Rico. The Senate also approved the nominations of John W. Garrett, of Baltimore, as ambassador to Rome; Garrit Diekema, of Michigan, as minister to the Netherlands, and George T. Summerlin, of Louisiana, now minister to Honduras, as minister to Venezuela.

SHOT RIPS SHIP'S GAS CHAMBER

Mystery Marksman Fires on U.S. Dirigible; Los Angeles, Graf Zep Cases Recalled

LAKEHURST, N. J., Sept. 12.—(AP.)—The metal dirigible ZMC-2, being delivered to the Navy Department from Detroit, arrived shortly before noon today with a bullet hole in its main helium gas chamber.

Capt. William Kepner, of the army, who flew the ship from Detroit, was unaware that he had been shot at until the ship was safely in the hangar and the bullet hole was discovered by a member of the landing crew.

DAMAGE PLUGGED

The hole was immediately plugged with rags to prevent further loss of the valuable helium until permanent repairs could be made.

It will be recalled that on the last leg of the Graf Zeppelin, a bullet was found in the fabric covering when the ship landed at Lakehurst from Los Angeles.

The navy dirigible Los Angeles also has been fired at upon several occasions. Capt. Kepner said that he could not say definitely where the metal ship had been when it was fired upon, but from the angle of fire, which could be determined by the line between the hole where the bullet entered and the one where it left, he judged that the ship had been close over a mountain. He thought it probable that it had been somewhere in Pennsylvania.

SHIP AROUSES INTEREST

The arrival of the ship had been awaited by naval officers here with keen curiosity. The idea for a metal dirigible was turned down by both the army and navy some years ago and this ship was finally contracted for by action of Congress.

The metal ship is about the size of the non-rigid blimps, two of which are stationed here, but it is of much greater girth and has eight fins instead of the usual four. To those accustomed to airship designs, such as that of the Graf Zeppelin, Los Angeles and the army and navy

(Continued on Next Page, Col. Seven.)

British Flier Equals Own World's Record

CALSHOT, England, Sept. 12.—(AP.)—Attaining practically the same speed of 355.8 miles an hour established as a world's straightaway record Tuesday, Squadron Leader Orlebar, captain of the British Schneider trophy team, today equaled his record but failed to set a new one.

He shot over the three-kilometer course above Southampton water six times and experts who watched the attempt were confident he had bettered his former mark, but it was officially stated he attained about the same speed as Tuesday and that no new figures on the flight will be announced.

Enright Seeks Job Of New York Mayor

NEW YORK, Sept. 12.—(AP.)—Former Police Commissioner Richard E. Enright has become New York's fifth candidate for the mayoralty with the announced intention of ridding the city of "grafters."

Enright, who is a Democrat, served eight years as police commissioner under Mayor John F. Hylan. He now conducts a private detective agency.

His candidacy was looked upon by political observers as a threat to the re-election of Mayor James J. Walker, the Democratic nominee.

What It Means to Be President

—BY CALVIN COOLIDGE—

ARTICLE NO. 5.

(This is the fifth and last of a series by Mr. Coolidge on "What It Means to Be President," appearing in the Pittsburgh Sun-Telegraph.)

IN DETERMINING upon all his actions, the President has to remember that he is dealing with two different minds. One is the mind of the country, largely intent upon its own personal affairs and, while not greatly interested in the government, yet desirous of seeing it conducted in an orderly and dignified manner for the advancement of the public welfare. Those who compose this mind wish to have the country prosperous and are opposed to unjust taxation and public extravagance. At the same time, they have a patriotic pride which moves them with so great a desire to see things well done that they are willing to pay for it. They gladly contribute their money to place the United States in the lead. In general they represent the public opinion of the land.

'Great Power'

But they are unorganized, formless and inarticulate. Against a compact and well-drilled minority they do not appear to be very effective. They are, nevertheless, the great power in our government. I have constantly appealed to them and have seldom failed in enlisting their support. They are the court of last resort and their decisions are final.

The Political Mind

They are, however, the indirect rather than the direct power. The immediate authority with which the President has to deal is vested in the political mind. In order to get things done, he has to work through that agency. Some of our Presidents have appeared to lack comprehension of the political mind. Although I have been associated with it for many years. I always found difficulty in understanding it. It is a strange mixture of vanity and timidity, of an obsequious attitude at one time and a delusion of grandeur at another time, of the most selfish preferment combined with the most sacrificing patriotism. The political mind is the product of men in public life who have been twice spoiled. They have been spoiled with praise and they have been spoiled with abuse. With them nothing is natural, everything is artificial. A few rare souls escape these influences and maintain a vision and a judgment that is unimpaired. They are a great comfort to every President and of great service to their country. But they are not sufficient in number so that the public business can be transacted like a private business.

It is because in their hours of timidity the Congress becomes subservient to the importunities of organized minorities that the President comes more and more to stand as the champion of the rights of the whole country. Organizing such minorities has come to be a well recognized industry at Washington. They are oftentimes led by persons of great ability, who display much skill in bringing their influences to bear on the Congress. They have ways of securing newspaper publicity, deluging Senators and Representatives with petitions, and overwhelming them with imprecations that are oftentimes decisive in securing the passage of bills.

Expensive Legislation

While much of this legislation is not entirely bad, almost all of it is excessively expensive. If it were not for the rules of the House and the veto power of the President, within two years these activities would double the cost of the government.

Party Spirit Weakening

Under our system the President is not only the head of the government, but he is the head of his party. The last 20 years have witnessed a decline in party spirit and a distinct weakening in party loyalty. While an independent attitude on the part of the citizen is not without a certain public advantage, yet it is necessary under our form of government to have political parties. Unless someone is a partisan, no one can be an independent. The Congress is organized entirely in accordance with party policy. The parties appeal to the voters in behalf of their platforms. The people make their choice on those issues. Unless those who are elected on the same party platform associate themselves together to carry out its provisions, the election becomes a mockery. The independent voter who has joined

(Continued on Page Ten, Col. Two)

In the Sun-Telegraph Today

Walter Winchell	Page 17
Anagrambles	Page 4
Magazine	Page 14
Movies, Theaters	Page 16
Weather Detail	Page 16
Easy	Page 18
Little Caesar	Page 18
Paris Fashions	Page 24
Society	Page 24
Radio Programs,	Pages 26, 27
Sports,	Pages 28, 29, 30, 31
Finance,	Pages 31, 32, 33, 34

7,200 ON DISPUTED MALONE LIST FACE FRANCHISE LOSS

JURY CHECK INDICATES NAMES O.K.

Questioned Malone Voters Likely to Lose Ballots Even if Proven Bona Fide

(Continued from Page One)

Second Ward this afternoon. Edward Kenna, Jr., assessor for that ward, was recalled for testimony before the jury.

After the checkup on the Malone books, detectives, for the first day since the probe began, were assigned to follow up leads furnished by Peter A. Connors, Malone investigator of phantom assessments. A squad went into the First Ward armed with a list of 125 allegedly fraudulent assessments.

These included 40 assessed from the Keystone, formerly the Yoder Hotel, at 1110 Forbes street; 26 from a loft building at 330 Liberty avenue, and 12 from a fruit store at 15 Market street.

All these, Connors alleged, were fraudulently assessed as part of a conspiracy to stuff the electorate with 60,000 bogus votes for Mayor Charles H. Kline.

KLINE BLAMED

The grand jury inquiry, apparently, was proceeding on the theory that the voters listed in the books were qualified electors. These voters, Malone supporters say, found it impossible to obtain assessment at the hands of assessment officials, dominated by Kline men.

The names were then written into the books by Carson, it was declared. John G. Johnson, Malone worker, appeared with tax orders against almost 5,000 of the names. Collector Christy refused to issue the receipts, and the grand jury inquiry launched at the behest of the Malone camp gave Kline lieutenants an opportunity to turn the existence of the books against Malone.

Johnson and Chairman George Schad of the Board for the Assessment and Revision of Taxes were waiting to be questioned regarding the books. Schad had termed them "pure frauds," alleging Carson was on a vacation when he filled them in.

PRICHARD ADMITS DEFEAT

Attorney Charles Prichard for Malone admitted today he had no grounds worth considering for a petition asking the courts to save the franchises of the 7,200 persons listed in the books. In a statement last night Prichard practically admitted defeat and placed the onus on Christy's attorney, Mortimer B. Lesher, who, he said, refused to agree on any procedure for deciding the validity of the names in time for the primaries.

Meanwhile forces seeking an honest election, convinced that the grand jury inquiry would have little bearing on the primary, were pinning their hopes on guarding the ballot boxes next Tuesday.

Officials of the Allegheny County Elections Association announced that a fund was ready to finance a close watch upon the polls, and that a demand would be made for the opening of every suspected ballot box and a recount of the votes.

The Election Frauds Committee of the Bar Association was pushing its investigation of irregularities, with $10,000 supplied by the county commissioners. Its investigators were searching for phantom assessment and bogus tax receipt evidence.

TIME INSUFFICIENT

District Attorney Samuel H. Gardner admitted inferentially that the grand jury inquiry could accomplish nothing in time to have a bearing on the primaries.

"This is a tremendous task," he said. "It would take a year and a half to do it thoroughly. At the rate we are working we might get somewhere by Christmas."

The primaries are six days away.

Meanwhile the Board of Registration Commissioners took a hand in the assessment book scandal.

BOOKS IMPOUNDED

The board issued a score of subpenas for Second Ward electors.

More than 200 additional subpenas were issued for Eighth Ward voters, most of them in seven Bloomfield districts, today.

The Registration Commissioners have impounded the books of these precincts. An investigation conducted by them had revealed that 190 persons registered on tax receipts issued from Assessment Book "I-A," an abandoned code number. The book lettered by it is alleged by the Board for the Assessment and Revision of Taxes to be fraudulent.

According to the Kline headquarters, 15 of the receipts were used for registrations in the Seventeenth district of the Eighth Ward, 13 in the Eighteenth, 20 in the Twentieth, 69 in the Twenty-first, 38 in the Twenty-second, 20 in the Twenty-third and 15 in the Twenty-sixth district.

The total number of receipts issued on the alleged fradulent books total 521. Of these 49 are in Book "I-B" and 472 in Book "I-A," both obsolete code numbers.

Each of the 747 registration boards in the city has received from the office of the Board for the Assessment and Revision of Taxes a sample of a genuine tax receipt perforation. This is to be used at Saturday's registration to check perforations on suspected bogus receipts.

NEW LIST EXPECTED

Meanwhile Peter A. Connors, Malone investigator who gathered information which furnished the basis for the grand jury probe, was adding new allegations to support the assertion of Malone leaders that a "gigantic conspiracy" was afoot to re-elect Mayor Kline through an army of 60,000 phantom voters.

Connors, who disclosed almost a hundred instances of alleged assessment book padding yesterday, expected to divulge a new list today.

The only witness called before the grand jury to testify concerning these allegations so far has been Connors. Otherwise, the inquiry has been centered upon the bogus books attributed to the Malone camp.

ASSOCIATION'S VIEW

This statement from the Allegheny County Elections Association sets forth its attitude:

"The Allegheny County Elections Association is renewing its activities toward the detection and prevention of attempts to commit fraud during the approaching primary election.

"A trained corps of investigators will carefully scan the casting of votes and returns thereof during the primary election, and the association intends to prosecute to the limit all violators of the law."

"Upon request by responsible persons the association will, at its own expense, deposit the necessary funds required by law for the opening of ballot boxes where fraud is known or suspected; but in each instance the association must be the sole judge as to whether the facts submitted warrant this action."

McGovern Conducts Hearing in Own Inquiry

County Commissioner C. C. McGovern, conducting a minority investigation of frauds, heard several witnesses and announced he would hear any others who came to him before the primaries. He had completed plans for a private detective agency to guard against ballot stuffing Tuesday, McGovern said.

At Martin headquarters an alleged instance of tax receipt fraud was pointed out. Clarence Van Vlack, of 1242 Monterey street, North Side, reported to Martin workers that he had paid his taxes as a repairman Wednesday. When he returned home today he found a tax receipt issued to him as a laborer and one for his wife, sent to them by someone unknown to him. Later Van Vlack was refused a receipt for his wife on the ground that she had not been assessed.

FACTIONS FILE PETITIONS

Political factions in the boroughs and townships are asking the Common Pleas Court to name overseers for numerous districts. Judge Richard W. Martin fixed Monday September 16 as the date for hearing applications on the following petitions:

First three districts of the First Ward, Braddock; first four districts of the Second Ward of the same town; first three districts of the Third Ward and the first of the fourth of Braddock; Second district of Ross Township; Second and Third districts of Stowe Township; Third and Fourth districts of the First Ward, North Braddock and the Third and Fourth districts of the Third Ward of the same borough.

Changes Granted In Polling Places

Judge Harry H. Rowand, in Quarter Sessions Court, has appointed Buelah Murphy to be majority inspector of elections in the Third district of the First Ward, Homestead, to fill a vacancy.

The judge has also signed an order changing the polling place of the Twenty-fifth district of the Fourth Ward, Pittsburgh, from Frazier and Bates streets to 49 Bates street, and the Twentieth district of the Twelfth Ward from 1021 Lincoln avenue to 1013 Lincoln avenue.

"YOU'RE ANOTHER!" :-: By QUIN HALL

LESLIE STUMPS FOR MALONE; HITS CAIN

Attacks Kline Choice for Sheriff; Scheduled for Another Address Tonight

(Continued from Page One)

Houlahen, the Democratic commissioner.

BOOSTS M'INERNEY

"Never was there a more culpable act committed in the history of politics. If he had dared do such a thing while in the army, he would have been taken out and shot.

"We have a candidate just as good as Cain. He also is a soldier boy and a man deserving of the honor you give him. . . . I speak of James McInerney, who is opposing Cain in the sheriff fight."

SPEAKS TONIGT

Tonight, at Carnegie Music Hall on the North Side, the veteran political leader, will discuss the campaign at a Malone meeting.

During the day he spoke to women workers of the Twenty-seventh Ward at a meeting in the Fort Pitt Hotel.

Squire A. W. McMillen today announced his withdrawal as a candidate for the Republican nomination for sheriff because, he declares, the Malone organization has not indorsed his candidacy.

"If I had not secured the promise of those whom I have so faithfully supported for the past 45 years, that I would receive the indorsement of the regular Republican organization. I should not have allowed my name to remain on the ballot," he said.

"But on the last day for candidates to withdraw, I was given the assurance that I would be given the indorsement at the town meeting at the Fort Pitt Hotel. But it seems that those in charge of the meeting did not have the backbone to place my name before the meeting, showing a lack of leadership."

Judge Richard W. Martin offered to provide at his expense a hall in which Mayor Kline and Candidate Malone may discuss this question:

"What higher-ups framed the enormous conspiracy to steal the coming primary?"

To Malone's list of questions which challenged his political independence, Martin reminded the council president that he had offered to debate the campaign issues publicly.

MEETINGS NUMEROUS

While the Malone forces were preparing for their meeting on the North Side tonight, no less enthusiastic were the workers of Kline and Martin for political gatherings tomorrow night.

Followers of the Mayor predicted that the meeting in Motor Square Garden would be "the greatest mass meeting" of his campaign. Besides the Mayor and the candidates on his ticket, other speakers scheduled are Congressmen Harry Estep, Stephen G. Porter, and P. J. Sullivan. R. V. Bingay will preside.

Speakers for the Martin meeting were announced as W. P. Witherow, Frank Wilbur Main, Attorney Sara M. Soffel, Attorney Alexander P. Lindsay, Martin's campaign manager, and Martin himself.

The Martin headquarters announced for the meeting a list of vice presidents which includes Barney Dreyfuss, owner of the Pirates, and William B. Schiller, retired steel magnate.

Joseph N. Mackrell, Malone's campaign manager, issued a statement in which he announced that Martin was out of the running and "all we have to do is to keep the Kline folk from stealing the election." At the Kline noonday meeting, Public Works Director Edward G. Lang described his candidate as the "best mayor Pittsburgh ever has had." Attorney Lindsay, Martin's manager, interpreted the large registration as "a demonstration of loyalty to the principles of true democracy."

Former County Commissioner James Houlahen issued a statement in which he answered the attack on him by Thomas H. Hester, opposing candidate to Thomas A. Dougherty, for jury commissioner. Houlahen said that, far from trying to make the Democratic party "a one-man party," he is supporting Dougherty because Hester already holds two jobs—jury commissioner and county planning commissioner.

ORDERED TO "DOLL UP"

Photo by International Newsreel

CHILDREN SEE MOTHER "DOLLING UP"

Mrs. Bessie Schmierer, young New York wife ordered by Magistrate Jeannette G. Brill, a woman, to "doll up" when she complained that another woman was stealing her husband. She refused to use lip-stick and rouge, however, after she tried it this once.

SHOT DAMAGES METAL AIRSHIP

(Continued from Page One)

blimps, this metal ship looked like some fantasy of an imaginative tinsmith.

There was a wind of about 25 miles an hour blowing and as the ship was driven towards the ground, it rolled like a small boat in a heavy sea. Despite the loss of some helium due to the holes where the bullet had entered and left, the ship was very light because it had used up most of its gasoline, and several attempts had to be made to get it low enough for the ground crew to grab the ropes. It was then easily walked into the hangar.

FIRST SUCCESSFUL ONE

The ZMC-2 is the first all metal dirigible ever to fly successfully, although several others have been built, both here and abroad.

The sheath of the ZMC-2 is of thin aluminum alloy and the helium lifting it is pumped directly into this tin bubble instead of being carried in cells as in the fabric dirigibles.

The ZMC-2 traveled the 500 miles from Detroit to Lakehurst at an average speed slightly more than 40 miles an hour. This speed was made in spite of head winds which at times reached a velocity of 30 miles per hour.

The huge navy hangar here was clear of all lighter than air craft today, with the exception of the ZMC-2, for the first time in many months. The big dirigible Los Angeles was at Newport, R. I., and both the small dirigibles, J-3 and J-4 out on flights.

The J-4 was reported over West Point, N. Y., at 9 a. m. headed for Massachusetts on a training flight and the J-3 cruised the air above New Jersey.

Wheeling Woman Sues Theater Firm

WHEELING, W. Va., Sept. 12.—A suit for $25,000 was filed in behalf of Mrs. Joseph Robinson against the Capitol Theater Company. She alleges that she fell over a seat in the theater.

U. S.-BRITAIN DEADLOCKED

LONDON, Sept. 12.—(INS.)—Premier Ramsay MacDonald and United States Ambassador Charles Gates Dawes will meet tonight for another conference regarding an Anglo-American agreement for naval limitation, International News Service learned from a high authority this afternoon.

The negotiations are fast approaching their climax.

DECISIVE MOMENT

It is understood that Ambassador Dawes may intimate to Premier MacDonald what to expect in the formal American reply to the latest British limitation proposals, especially those relating to cruisers.

Inner government circles believe that this will be the "decisive moment" of the long Anglo-American diplomatic conversations over plans for a naval limitation agreement.

TRY TO BREAK IMPASSE

WASHINGTON, Sept. 12.—(INS.)—In an effort to break the impasse that has been reached in the negotiations for an Anglo-American naval agreement—the seriousness of which can no longer be doubted—administration officials were formulating a new proposal on the cruiser question today, evolved out of an almost continuous series of White House conferences.

It is expected to go forward in a few days, and upon the nature of its reception by the British may hinge the success or failure of the present negotiations.

M'DONALD DECISION SOON

Meanwhile a definite announcement regarding Ramsay MacDonald's proposed visit to the United States is expected within the next two or three days as a result of conversations between Sir Robert Van Sittart, principal secretary to the prime minister, and British embassy officials and Secretary Stimson.

Despite the optimistic generalities voiced both in Washington and in London, it can be stated authoritatively that no cruiser agreement is yet in sight. Both sides have made concessions—material concessions—but there are still vital differences to reconcile, and the exchanges have reached the point where both President Hoover and Premier MacDonald have to fall back on the experts for guidance. The General Board of the Navy spent most of yesterday traveling back and forth between the White House and the Navy Department.

2 Convicts Escape Rockview Prison

BELLEFONTE, Pa., Sept. 12.—A large force of guards of Rockview prison was combing the dense underbrush of adjacent mountains today for two escaped Negro prisoners, Farley Jennings, of Philadelphia county, and John Williams, Erie county. The two were serving terms for larceny.

How You Should Register

By MRS. DELLA B. HERSHEY, Director, Allegheny County League of Women Voters.

LESSON NO. 15.

On the day after tomorrow citizens of Pittsburgh will have their final opportunity to register for the primary election next Tuesday. Young people should remember that they can register on age. This means that by taking an oath before the registration board in their own district that they are over 21 and under 22, they can register Saturday. They do not need a tax receipt. All others, of course, must present tax receipts. These can be secured at the office of Delinquent Tax Collector Walter J. Christy. Pay your taxes today and register Saturday.

MALONE ASKS OVERSEERS

Petitions for the appointment of overseers in numerous city wards were presented in Common Pleas Court yesterday by Attorneys Lewis D. Brown and Horton Smith, representing James F. Malone, candidate for mayor.

Hearings will be held next Monday. Overseers asked for by the Malone forces follow: Sixth District, Fourth Ward; First, Second, Tenth, Fourteenth, Sixteenth and Eighteenth districts of the Twenty-second Ward; Nineteenth District, Twenty-fifth Ward; Seventh, Fifteenth and Twentieth districts, Thirteenth Ward; First, eleventh, Twelfth, Fourteenth, Seventeenth, Eighteenth, Twenty-first, Twenty-second, Twenty-third and Twenty-fifth districts of the Eighth Ward; Seventeenth District, Twenty-second Ward; and Seventh and Twenty-fourth districts of the Fifteenth Ward.

CANINE HERO SHOT IN BANDIT FIGHT

Photo by International Newsreel

DRUGGIST SIMON NOVECK TENDING TO WOUNDS SUFFERED BY "JEPP"

"Jepp," German police dog, fought so heroically when he found four bandits in his master's pharmacy that police traced and arrested two. The dog was shot in the left eye, in the struggle, and may lose his sight. Notice his large head dressing.

Pinchot Rubs Shoulders With Tropical Sea Lion

WASHINGTON, Sept. 12.—Gifford Pinchot, former Governor of Pennsylvania, cruising with his family on the Cuddy-sark, a three-master topsail schooner, has rubbed shoulders with a sea lion, helped to operate on a mocking bird and coaxed a four-footed iguana into his lap, while a hawk has perched on Mrs. Pinchot's head, according to a letter written by Pinchot to Senator Norris, Nebraska, his personal and political friend.

All of these animal tricks were accomplished on the Galapagos Islands, about 700 miles west of Ecuador.

In his letter, Pinchot suggests that the people "of the whole world" unite in maintaining the islands for a wild life refuge, either under the control of the United States or of the League of Nations.

"Wild" creatures on the Galapagos are tame, Pinchot said, because they have never come into contact with man, "the killer." Galapagos wild life now regards man "as news, to be looked over and learned about, and they show not the slightest fear, even when given good reasons."

Pinchot writes:

"I hardly dare tell how tame wild creatures are on the Galapagos. There is not one of us, I think, who has not had wild birds perching on some part of his person. Mrs. Pinchot had a hawk land on her head. I succeeded in coaxing a four-foot iguana actually into my lap by feeding him grasshoppers out of my fingers, and my second mate and I sat down one day on either side of a sea lion, so close that he nuzzled the shoulders of each of us in succession by merely turning his head. We sat there for perhaps 10 minutes."

Apartment for Coolidge, Bride Pleases Mother

NEW HAVEN, Sept. 12.—(AP.)—The four-room apartment which John Coolidge will occupy with his bride has the approval of his mother.

Mrs. Calvin Coolidge visited it with Miss Florence Trumbull, her son's fiancee, and Mrs. Trumbull, wife of the governor of Connecticut. "I am pleased with it," she remarked.

After inspection of the $78-a-month apartment the two mothers and the girl who will become Mrs. Coolidge on September 23, went to a furniture store and looked at various pieces that might be suitable for the apartment. Nothing definite was selected.

Mrs. Coolidge had been visiting the governor's home at Plainville since Tuesday. She motored to New Haven from Plainville with Mrs. and Miss Trumbull. Last night she left by train for her home in Northampton.

'DEMOCRATS FOR PROTECTIVE TARIFF NOW'—SIMMONS

CALLS G. O. P. SCHEDULES 'EMBARGO'

Senator Paints 'Prohibitive' Duties as Certian Ruin For Farmers, in 'Keynote'

International News Service.

WASHINGTON, Sept. 12.—Proclaiming a new economic issue between the Republican and Democratic parties, Senator F. M. Simmons (D.), of North Carolina, veteran minority tariff leader, today delivered a "keynote" speech in the Senate, explaining Democratic opposition to the new tariff bill.

Simmons charged the Republican party with changing its stand from support of a "protective tariff" to defense of a "prohibitive tariff."

The Democratic party, he added, had progressed from a "tariff for revenue only" policy to support of a "protective tariff."

The new issue between the two parties, he said, lay between a Democratic "protective" tariff and a Republican embargo against foreign imports.

"PARTY FOR PROTECTION"

In a 14,000-word speech, Simmons declared the Democratic party wished to protect all industry alike from cheap and unfair foreign competition.

He admitted this was a different policy than that pursued by his party throughout the last century and the early part of the present century.

He charged the Republican party with advocating a protective tariff in its platform but with seeking to place upon the statute books a prohibitive tariff, calculated to bar from American shores the goods of the world.

DENOUNCES FARM SCHEDULE

The new Republican tariff bill, Simmons asserted, would increase the cost of living, double tariff taxes, promote price-fixing, fortify monopolies and destroy America's foreign trade. For these reasons, he said, the Democratic party would attempt to modify the "high and exorbitant rates" in the present bill.

Simmons denounced the new agricultural schedule, carrying the highest protective rates ever placed on farm products, as "useless" and "misleading." He charged the high rates would render no aid to American agriculture, but that farmers meanwhile would be heavily taxed by the higher duties on industrial products.

NAVAL INQUIRY OPENS MONDAY

WASHINGTON, Sept. 12.—(AP.)—The senate naval committee today turned over its inquiry into the activities of American shipbuilding corporations at the Geneva naval limitations conference of 1927 to a sub-committee which is to conduct open hearings beginning probably on Monday.

A sub-committee of three members, headed by Senator Shortridge, (Rep.), California, was appointed to conduct the investigation. The other two members are Senator Allen, (Rep.), of Kansas, and Robinson, (Dem.), of Arkansas.

SHEARER WITNESS

William B. Shearer, self-styled naval expert, who has sued three shipbuilding corporations for services he alleges he rendered in their behalf at the Geneva parley, will be among the first witnesses to be called.

Chairman Hale of the naval committee who was authorized to name a sub-committe to conduct the inquiry also gave notice that the directors of the shipbuilding corporations named by Shearer would be called.

Meanwhile, another inquiry, broader in its scope, was being conducted by the department of justice at the specific direction of President Hoover, who, in ordering it, made known his determination that the present disarmament negotiation with Great Britain shall not be frustrated by American shipbuilders monetarily interested in a limitation or reduction of naval construction.

JONES MAKES DENIAL

Meanwhile, Read Admiral Hilary Jones, U. S. N., today denied a published report that he had inspired President Hoover to push an investigation into the activities of Shearer at the Geneva naval conference.

Admiral Jones was one of the chief American delegates to that conference, and it was upon his and Hugh S. Gibson's efusal to accept the British cruiser terms that the conference broke up.

"I had nothing to do with starting the inquiry and I know nothing about it," Admiral Jones said.

Council Protests Holy Land Outrages

Council today adopted a resolution protesting against the persecution and massacre of Jews by Arabs in Palestine. A copy of the resolution was ordered sent to the United States Secretary of State with a request that he use "all facilities at his command to secure for the unfortunate Jewish people in Palestine full compensation for the depredations already suffered by them and suitable provision for their protection in the future."

Crosses That Once Meant God's Protection Today Mark Jews for Death in Palestine

Photo by Wide World

JEWISH PEOPLE AT JERUSALEM WAILING WALL; FIRST AUTHENTIC PICTURE

Jews gathered at the Wailing Wall in Jerusalem protesting against the Arab riots. This and other pictures on this page are the first authentic ones to be brought out of the turmoil of Palestine's religious warring. These pictures were flown to London.

Photo by Wide World

FUNERAL IN JERUSALEM FOR BRITISH SOLDIER KILLED IN HELPING TO QUELL ARAB RIOTING

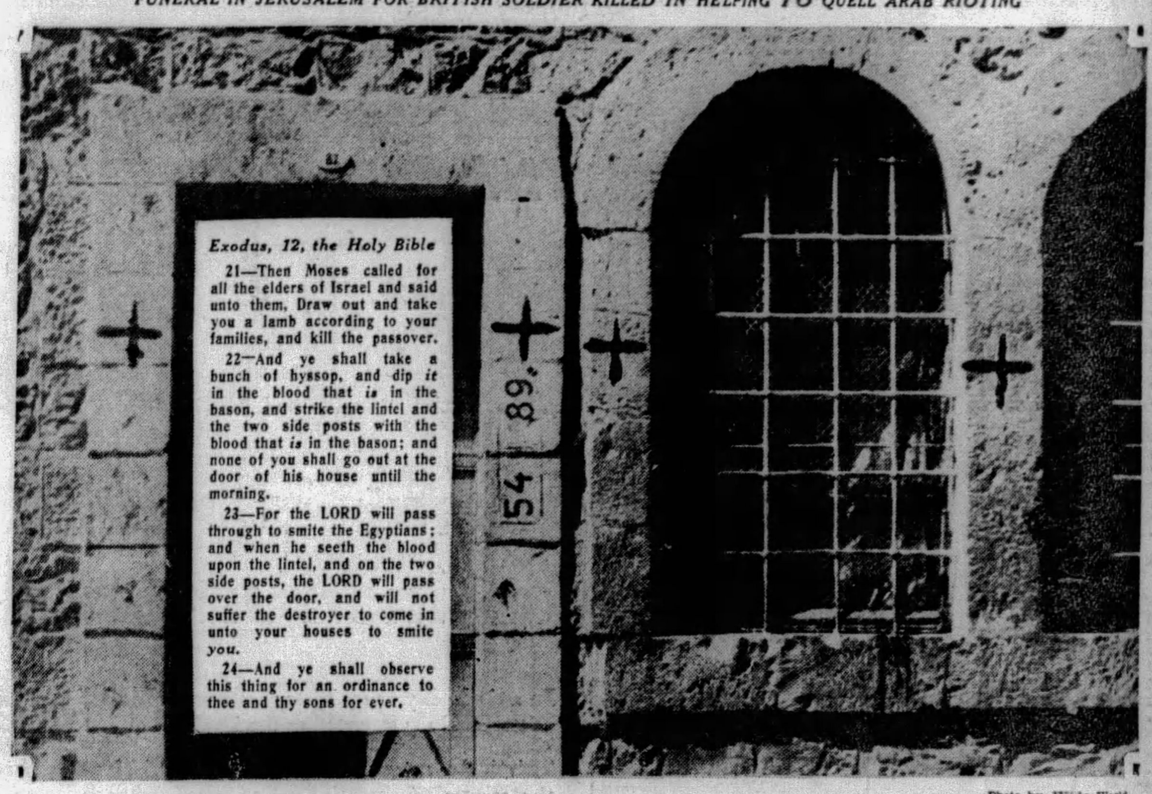

Photo by Wide World

CHRISTIAN HOMES IN JERUSALEM MARKED WITH CROSSES SO THAT ARABS "WILL PASS OVER THE DOOR"

Through Jerusalem, houses bear these crosses, made upon them to indicate Christian occupancy. In Arab rioting, these houses felt not the ring of Moslem swords. Homes not so marked in the foreign quarters were plundered and occupants, Jewish people, slain. The marked doors that in the time of Moses meant safety for Hebrews today exclude them for Moslem attack.

ZIONISTS SEEK ARAB PEACE

LONDON, Sept. 12.—(AP.)—The olive branch of peace was held out to the Arabs last night by the General Council of Zionists, the supreme governing body of the organization which is building a national home for Jews in Palestine and which has been in special session here since Friday to consider its future policy.

It was decided that the Arab problem should be treated with respect and seriousness and that every Jew in Palestine should try to get into friendly relationship with the Arabs as the best method of reaching a satisfactory solution.

TROOPS WITHDRAWN

JERUSALEM, Sept. 12.—(INS.)—Withdrawal of troops from outlying sections of Palestine began today, although the feeling of uneasiness which has prevailed since the outbreak of the recent interracial rioting is far from having abated.

British officials here believe regular troops stationed throughout the Holy Land are sufficient to maintain order, and that the mobile units can be withdrawn.

BODIES EXHUMED

Motor lorries and armored cars are now returning to Jerusalem. An official bulletin issued from the office of the British high commissioner, Sir John Chancellor, says the situation has greatly improved.

Twenty bodies of Jews massacred in the Hebrew Theological School at Hebron have been exhumed. The condition of the bodies, it is said, made it impossible to determine whether the victims had been mutilated, and the bodies were returned to their graves.

Shuttle Fliers Plan New Start

WICHITA, Kan., Sept. 12.—(AP.)—George R. Hutchinson, owner and chief pilot of the City of Baltimore cross-country shuttle monoplane announced last night he and his two pilots, William L. Snowden and A. G. Graham should start probably at midnight Thursday for Los Angeles on a third proposed cross-country non-stop flight. A new shock absorber to replace the one smashed Sunday was expected from a Detroit factory.

He-Men Secretly Yearn for Perfume

CHICAGO, Sept. 12.—(AP.)—The National Barber and Beauty Supply Men's Association boldly announced today that the American he-man is secretly very fond of perfumery.

Lilac is the scent that sends man on his way rejoicing. He likes it on his face and his hair. Its popularity, the association agreed, is based on its reputation as being "mannish."

The gentle scent of violet is in bad odor with males, the barbers said, classifying it as "too dainty;" but rose in hair tonic goes over big. Men-about-town, whatever they are, have a leaning toward jasmin; and ordinary fellows, untutored in the art of personal perfuming, prefer the potpourl of scents provided by bouquet.

'FIBS' HIMSELF INTO JAIL

Isaac Abbaltansky, of 1813 Webster avenue, virtually set his own sentence of four months to jail today when he made a misstatement regarding his time of imprisonment before being brought to trial on a charge of possessing liquor. Judge Harry H. Rowland said he intended placing Abbaltansky on parole and asked him how long he had been in jail.

"Four months," the suspect replied.

The jail lists were cleared up at the June term, according to the warden, who was called before the judge to testify as to the accuracy of the defendant's statements. Abbaltansky had been in jail but two months, the warden said, instead of four.

"Since you have an exaggerated notion of the time element and have forgotten the flight of time, you can have two months more in jail to total out the four," the judge said, in imposing sentence.

Abbaltansky's wife, Tillie, was placed under parole on a similar charge. Both had pleaded guilty to the possession of moonshine whisky but said they had sold none.

IL DUCE QUITS 7 CABINET JOBS

ROME, Sept. 12.—(AP.)—Benito Mussolini, Italian dictator, today relinquished seven of the eight cabinet posts he holds in the Italian Fascist government. He remains premier and minister of the interior.

A royal decree announcing the action also contained the notice of replacement of two other ministers, those of public instruction and of national economy.

The undersecretary for the interior ministry, which portfolio "Il Duce" retained, also was changed in the move, which comprised probably the most sweeping reorganization of the Fascist government since its inception.

NEW JOBS

The cabinet officials taking the posts held by Signor Mussolini are:

Dino Grandi, minister of foreign affairs; formerly undersecretary for foreign affairs.

Gen. Debono, minister for the colonies.

Gen. Pietro Gozzera, minister of war; formerly undersecretary for war.

Rear Admiral Giuseppe Sirianl, minister of marine; formerly was undersecretary for marine.

General Italo Balbo, minister of aviation; formerly undersecretary for marine.

Michele Bianchi, minister of public works.

Giuseppe Bottai, minister of corporations; formerly was undersecretary in that ministry.

NAMES CHANGED

The same royal decree announced the ministry of public instruction henceforth will be known as the ministry of national education, and that the ministry of national economy will be known as the ministry of agriculture and forests.

Professor Deputy Giuliano Balbino will become minister of national education, replacing Signor Giuseppe Belluzzo, who held the old ministry.

Deputy Giacomo Acerbo will become minister of agriculture and forests, replacing Signor Martelli, former minister of national economy.

Deputy Landro Arpinati will become undersecretary for interior, replacing Giacomo Suardo, who has held that post.

The new ministers will take oath before King Victor Emmanuel Monday.

IL DUCE STUDIED JOBS

In explanation, the suggestion was made in some quarters that the premier had held eight of the 13 posts in the Italian cabinet for so long only because he wished to become acquainted with the various departments of administration in order to select the best fitted men to put at their head.

His procedure in keeping the portfolio of interior is that which was customary in cabinets before the advent of Fascism. Aside from the premiership the portfolio is considered probably the cabinet's most important post.

Among the new appointments the most noteworthy was that of Under-Secretary Bino Grandi to become foreign minister. This appointment was accepted as removing the likelihood of his becoming an ambassador to some important capital, possibly Washington. There had been reports to this effect recently.

Trial Turned Into Circus To Ridicule Religion

BERLIN, Sept. 12.—(AP.)—Dispatches from Kiev, Russia, to the newspaper Lokal Anzeiger today described how the Russian authorities there were taking the opportunity provided by the trial of the Greek Catholic Monk Tzchun, of the famous Pecharskaja monastery, and the Abbess Voronkova, charged with the murder of a nun, to bring the Christian religion into contempt.

The trial was said to be held in a circus building and posters announced "Grand Circus Performance Today. Murder trial of Monk and Abbess. Entrance Free."

The arena wherein clowns play their tricks was turned into a courtroom, above which dangled the ropes of the trapezes as a symbol of the probable fate of the accused.

Three thousand spectators filled the seats around the arena on the opening day of the trial.

PLANE FORCED DOWN ON RIVER

BROWNSVILLE, Pa., Sept. 12.—A Viele monocoupe, piloted by Charles Lambert, of the Lambert Air Corporation, of Moline, Ill., and bound for Washington, D. C., for demonstration, was forced down in the Monongahela River here yesterday because of a shortage of fuel.

Lambert was near disaster as he descended on the river, narrowly missing several high tension lines. He refueled and continued on his journey. Lambert left Cincinnati, O., yesterday morning.

Relief Fund

MRS. SARAH G. GLADSTONE

Mrs. Gladstone, general chairman for the Pitt Theater benefit performance next Tuesday under the auspices of the Junior Hadassah. Proceeds will go to the national fund to relieve Jewish suffering caused by marauding Arabs in Palestine.

KVALE'S DEATH HELD ACCIDENT

FERGUS FALLS, Minn., Sept. 12.—(AP.)—Death of Congressman O. J. Kvale, of the Seventh Minnesota District, was "accidental," county authorities said today and no inquest will be held.

Mr. Kvale's charred body was found in the ruins of his cottage near Battle Lake, Minn., early yesterday. The cottage had been destroyed by fire, which is believed to have been started by the explosion of a gasoline lamp, according to Coroner J. G. Vigen, who investigated.

The body was brought here last night and funeral services will be held Sunday at his home at Benson.

Dr. I. T. Kvale, of Willmar, a son, said that his father had suffered from insomnia and probably had taken a sleeping potion before retiring Tuesday night. As a result, he probably was in a deep sleep when the lamp exploded, and had no chance to escape. Dr. Kvale said he had warned his father that the cottage wa a firetrap.

Five other sons and a daughter survive Mr. Kvale, who was 60 years old.

Meantime, from St. Paul came reports of possible candidates to succeed Mr. Kvale in Congress. Mr. Kvale, who was t. only Farmer-Labor member in the Lower House, won his seat in 1922 by defeating the author of the prohibition enforcement act—Andrew J. Volstead.

Unwitnessed Will On Back of Bill Gives Wife All

Written on the back of a billhead, without being witnessed, the will of E. S. Stewart, 1712 Irwin avenue, one of the strangest ever presented for probate, was filed in the register of wills office today.

The will, which disposes of an estate valued at $11,750, reads: "I, the undersigned, leave everything, personal and real, to my beloved wife, Roxie Hayes Stewart." It was dated September 10, 1926.

COUNCIL O. K'S STREET PACT

Council today passed finally an ordinance authorizing an agreement between the city and the Pittsburgh and Lake Erie Railroad Company relating to the widening of Carson street from Smithfield Street Bridge to McKees Rocks.

One of the principal features of the bill provides for the company to give the city certain land on the north side of Carson for the extra area of the thoroughfare.

The proposal will be submitted in the near future to the State Public Service Commission and if it is approved the city will begin construction work before the end of the current building season.

PANTAGES TRIAL AIRS DRINKING

LOS ANGELES, Sept. 12.—(INS.)—With the state prepared to end its case today in the murder trial of Mrs. Alexander Pantages, a renewal of the court battle on whether she was drunk when her car crashed into that of Joe Rokumoto was expected.

The state, it was announced, will call additional witnesses to testify that the wife of the millionaire theater operator was intoxicated at the wheel of the automobile which caused the fatal injury to the Japanese gardener.

The effort by the prosecution yesterday to prove that gin had been mixed with the fuel of the Pantages' car brought an outburst of protest from defense counsel.

Pantages' attorneys claimed that while the state introduced policemen and others to say that Mrs. Pantages was under the influence of liquor, no effort had or would be made to present the testimony of physicians who saw her following the fatal smashup.

Deputy District Attorney A. H. Van Cott replied that the state was putting on its case in its own way and the stated belief of the defense that physicians would be called was unjustified at this time.

The legal troubles of Mr. and Mrs. Pantages mounted yesterday with the filing of a suit against them by the Chicago, Milwaukee, St. Paul and Pacific Railroad for $15,130, alleging that amount due for transportation of vaudeville actors. The Pantages vaudeville circuit and the Pantages Theater Company also were named as defendants.

New Arctic Search Fails To Trace Amundsen

ON BOARD THE SOVIET ICEBREAKER SEDOV IN THE ARCTIC, By Wireless to Moscow, Sept. 12.—(AP.)—Any hope that the heroic explorer, Roald Amundsen, or the Alessandri group carried away with the envelope of the wrecked Italian dirigible Italia in 1928, might have taken refuge on the Russian Island of Franz-Josefland was dispelled today by the Russian Scientific Expedition on this icebreaker.

Prof. Schmidt, Russian scientist and geographer, announced that no trace had been found in any of the seacoast settlements on the huge island of the heroic Norwegian or his companions.

If Amundsen or any others who went in search of the Nobile expedition landed anywhere on Franz Josefland they undoubtedly would have made their way to one of two supply depots left by former expeditions on Cape Flora and Rudolph islands.

"Both of these points we searched carefully but unhappily we found no trace of the unselfish and intrepid explorers."

Roald Amundson was lost with Com. Guilbaud, of the French Navy Air Service, while searching for the lost members of the Nobile expedition. They set out from Norway and suddenly ceased radio communcation. Nothing definite was ever heard of their fate, but parts identified as belonging to their airplane were picked up off the northwestern coast of Norway. The Alessandri group of the Italia was carried away with the dirigible's envelope and was not rescued with the Nobile group.

ARE YOU THE MAN?

There is a good job awaiting you if you are qualified. Read Today's Help Wanted Ads.

Draftsman, experienced checker on machine design.

Experienced clerk wanted for service department of large automobile distributor.

Wanted—Tool makers, boring mill planers, turret, stationary engineer for plant in city.

Stenographer (male) for shop office.

Mr. Employer, secure "Better Help" through Sun-Telegraph Help Wanted Ads.

Phone Grant 5400.

STORE LEADERS NAME OFFICERS

A banquet last night closed the third annual convention of the National Association of Industrial Retail Stores Executives in session at the William Penn Hotel since Monday. Next year's convention will be held in Huntington, W. Va.

At the election of officers at the afternoon session, B. N. Upham, president of the Pittsburgh Mercantile Company, was elected president, and P. R. Umberger, vice president of the Koppers Stores, Inc., of Pittsburgh, vice president.

Other officers were: Treasurer, G. S. Keagle, of Thomas, W. Va.; secretary, Louis Spilman, of Waynesboro, Va., and assistant secretary, E. S. Hanson, of New York. Directors named were: J. L. Grimm, of Pittsburgh; M. L. Strong, of Chattaroy, W. Va.; G. L. Carrier, of Nortonville, Ky.; Mr. Upham, C. Steiner, of Uniontown; J. M. Herndon, of Bluefield, W. Va.; M. P. Sullivan, of Pittsburgh; Claude Boughner, of Gary, W. Va.; C. E. Crickmer, of Holden, W. Va., and Mr. Keagle.

Baby Found Dead Under Heavy Cover

His head covered with a blanket, 8-months-old Anthony Priano, was found dead in bed in his home, 4417 Garden way, last night, deputy coroners said. The baby was found by his father. It was believed that the infant had pulled the blanket over his face.

Wed 50 Years, Flouts Fear of 'Feminizing'

STAMFORD, Conn., Sept. 12.—(AP.)—Dr. William T. Hornaday, director emeritus of New York's Zoo, has been married 50 years and disagrees with Prof. R. F. Rogers, of Massachusetts Tech, who thinks that women teachers are feminizing American youth On his golden wedding day Dr. Hornaday remarked:

"I don't think the American man is going to be feminized to his injury. If he selects the right wife the more he listens to her advice the better off he is."

Mr. Hornaday married a teacher, Miss Josephine Chamberlain, of Battle Creek, Mich.

HERBER QUITS HIGHWAYS

The resignation of John L. Herber, engineer in charge of the Pittsburgh Division, Pennsylvania Department of Highways, was announced today by James L. Stuart, secretary of highways. The resignation is effective October 1. Mr. Herber has been in charge of the local division, embracing Beaver, Allegheny, Westmoreland, Fayette, Washington and Greene counties, for more than six years.

Henry E. Kloss, division engineer at Hollidaysburg, Pa., will have charge of the local division after October 1, it also was announced. Mr. Kloss has been with the department many years and formerly was associated with the local division. Mr. Herber, it is understood, will become associated with the International Cement Corporation in Philadelphia.

UNSCRAMBLE THESE ANAGRAMBLES

DAILY ANAGRAM PUZZLES

TRY your hand at this fascinating game of Anagrambles—the game that is taking the town like the crossword puzzle craze took the whole nation for a ride through the dictionary.

The game is quite simple. Merely change the following words by the addition of the single letter indicated. Do not omit any letter of the original word. The letter may be inserted at the beginning of the word, anywhere within the word, or at the end. Thus, the word "pate," by the addition of the letter "l" becomes either "pleat" or "plate." The word "drag" may be changed to either "grade" or "raged" by the addition of the letter "e."

The original word must be changed in meaning by the commentary letter. To change "mine" by adding "d," to form "mined," would be incorrect. Rearrange the letters of your word to change its meaning, not its tense or number. Take a pencil now and write in your newly formed word in the spaces provided.

(1) STORED..... (1) .....
(Unscramble it with W)

(2) TROVE..... (2) .....
(Unscramble it with X)

(3) TAXES..... (3) .....
(Unscramble it with E)

(4) THROB..... (4) .....
(Unscramble it with E)

(5) SWORN..... (5) .....
(Unscramble it with D)

ANSWERS in Tomorrow's Sun-Telegraph.
YESTERDAY'S Answers: 1. Verdant. 2. Virile. 3. Warmth. 4. Warbler. 5. Winter.

(Copyright, 1929, King Features Syndicate, Inc.)

Registrations Open At Pitt Monday

Registration in all departments of the University of Pittsburgh, with the exception of the school of dentistry, will open Monday, officials said today. In the latter school registration will open September 23.

CHURCH HOLDS CONFERENCE

Business reports and devotional services will be included today in the program of the eleventh quadrennial session of the general conference of the Primitive Methodist Church of the United States, in session in the First Primitive Church, Holmes street. The services will be led by the Rev. W. T. Williams, the Rev. Thomas H. Reseigh, the Rev. H. J. Buckingham and the Rev. J. H. Magee.

The Rev. Dr. George W. Richards, dean of the Theological School of the Reformed Church at Lancaster, was listed to speak today, and the Rev. J. A. Tinker, pastor of the local church, was to present the Foreign Missionary Society report.

The convention opened yesterday morning and will close Monday night. At the morning service yesterday the Rev. Dr. Alfred Humphries, of Lonsdale, R. I., was re-elected president of the general conference. The Rev. Thomas Cook, of the Second Primitive Methodist Church of Pittsburgh, was elected recording secretary of the general conference.

Child Dies After Being Hit by Car

GREENSBURG, Pa., Sept. 12.—Blood poisoning developing after she had been struck by an auto near her home caused the death in the Mt. Pleasant Memorial Hospital of Leonard Wolha, 5, of Standard Shaft.

Micro-Synchronous

Victor-Radio

the radio that is really a musical instrument

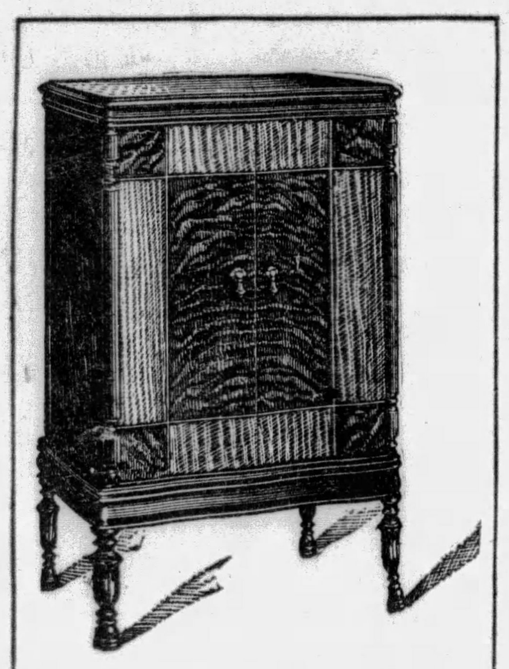

VICTOR-RADIO-ELECTROLA RE-45
The modern, complete musical instrument. Reproduces both broadcast and recorded music electrically. List price $275 *Less Radiotrons.

VICTOR-RADIO CONSOLE R-32
Exclusive new modernized circuit; unique sensitivity and selectivity. Newly-developed exclusive Victor electro-dynamic speaker. List price $155 *Less Radiotrons.

All stations plainly and permanently visible... just slide the knob to right or left—you have—exactly—the station you want!

In a single day a new Victor instrument revolutionized *sound reproduction*. Now Victor-Radio is accepted as the ideal of musical quality for all time.

This is the natural, inevitable result of 33 years of undisputed leadership in the science of acoustics—of unparalleled experience in the REPRODUCTION OF MUSIC.

Whatever you tune in on, Victor-Radio duplicates for you all the subtle variations of tone that make voice or instrument individual and colorful. Hear it! *Victor-Radio is the only radio receiver that meets the exacting standards of the world's great artists!*

Victor-Radio is the only micro-synchronous radio. Every element is always in micro-exact balance with every other... And you get your station instantly—with one motion—surely and exactly.

The greatest musical instrument ever created

You can have Victor-Radio separately—or with the amazing new Victor-Electrola. Through the same new, unique Victor electro-dynamic speaker, the Victor-Radio-Electrola brings you all the music of the world—at will! Here is radio music that will redouble your interest in this form of entertainment; and recorded music so astoundingly rich and brilliant that you will find no basis of comparison—except the artist standing before you!

The exclusive Victor *Harmonic Modulator* enables you to adjust the bass exactly to suit the special acoustical properties of any room... You play the "miracle instrument" at a whisper or with the undistorted volume of full orchestra: each overtone, undertone and fundamental is always there—*from highest treble to lowest bass!*

The achievement of Victor prices

With these compact, harmonious cabinets, Victor sets radio a new standard in design and good taste. In every detail, world-famous Victor craftsmanship is your guarantee of quality. Only unlimited resources—without parallel in the field—could make possible list prices so low. Only $155* for the Victor-Radio Console—$275* for Victor-Radio-Electrola! Victor Talking Machine Division, Radio-Victor Corporation of America, Camden, N. J., U. S. A.

Outstanding Victor Features

1. *Micro-synchronous balance:* Every element always in *resonance*—an exclusive Victor feature. Perfect performance on *any* wave length.
2. *Instant micro-exact full-vision tuning.* You get the station you want *surely—with one motion.*
3. *Improved circuit developed by Victor*—of unique sensitivity and selectivity. Stabilized to the highest degree.
4. *Marvelous newly-developed electro-dynamic reproducer, exclusively Victor:* duplicates quality of voice or instrument in all its life-like realism and color.
5. *Push-pull amplification,* introducing new RCA power Radiotrons No. 245, greater and *undistorted* volume throughout the *entire* musical scale.
6. *Three separate and distinct units*—interchangeable, accessible. All parts shielded with scientific thoroughness.
7. *Victor Harmonic Modulator*—enables bass to be adjusted exactly to suit the special acoustical properties of *any* room.
8. *Exquisite, compact, Victor-built cabinets:* set a new standard of cabinet design.
9. *The amazing new improved Victor-Radio-Electrola.* Reproduces recorded music with incredible new brilliance and power—literally *duplicates* the personal performance.

Victor-Radio *with* ELECTROLA

Today! Another DONAHOE Store Opens at 5920 Bryant Street

EAST LIBERTY

A warm welcome awaits you in this friendly DONAHOE neighborhood store. Many unusual opening specials make it well worth your while to visit this new store on opening days, Thursday, Friday and Saturday—September 12, 13 and 14th.

Maryland Beauty
FRESH OYSTERS
—finest to be had!

Now is the time to eat them. Most succulent of sea food—self-digesting, high in iodine content. Maryland Beauty Fresh Oysters are taken from the shell, then immediately packed in airtight, sterilized cans—sealed under U. S. Government supervision. Nothing goes into the can but the tender, succulent oyster in its own juice. You buy Maryland Beauties at DONAHOE'S in the same cans in which they were packed and sealed in Maryland—keep them in a COOL place—

They Are FRESH Oysters!

Standards for stewing—pint can... 39c | Extra Selects for frying—pint can... 49c

Exclusive With DONAHOE'S in Pittsburgh!

Sale! "Festive" Brand Pickled Pigs Feet

—We buy these delicious Pigs Feet by the carload—that's why we can retail them at so low a price. Cooked to mouth-melting tenderness, then spiced and pickled to please the palate. A fresh shipment has just arrived—we would advise that you buy more than one jar at this extra low price. Regular 45c Quart Jar..... 35c

Assorted Cold Cuts
—tempting selection of cold meats—sliced—ready to serve—priced very low for the week-end—½ pound 33c

★Fresh Halibut Steak
—a favorite fish of the Pittsburgh housewife—ready to bread and fry.
35c LB.
*Fresh Boston Haddock, lb. 11c

Mild Cream Cheese
—the Colby type—fine textured, delightfully flavored; special
33c LB.
Philadelphia Cream Cheese Fresh Daily.

For a Tempting Chicken Dinner

★Baby Broilers

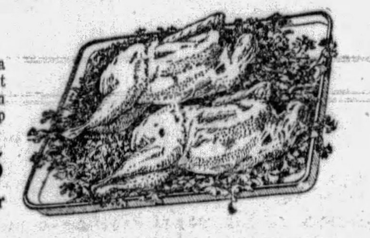

—toothsome morsels of goodness! What a treat when they are placed before you—hot from the oven—light, delicate crusts of brown hiding the creamy-white meat of their plump breasts. Rarely are such young birds so meaty, so tempting. All FRESH—carefully dressed, split, ready for the pan. Weigh 1¼ lbs. each before dressing. Excellent value at..... 1.35 pair

One Solid Carload—Jumbo 5 and 6 Size PERSIAN MELONS

—sound, with hearts of gold—thick meat, very sweet, with a most appealing flavor. Priced exceptionally low—each..... 33c

Grimes Golden Apples, chip.....69c. Jonathan Apples, chip.....79c
Golden Heart Celery from Ohio, 2 bunches.....25c

★ Breaded and Fried Baby Whitefish
—those tasty little fish everybody likes. Breaded and fried to a golden brown in our own kitchens. Reheat and serve—delicious with Tartar Sauce. 2 for 29c

DONAHOE'S Tartar Sauce, finest of fish dressings, jar 30c

★ Deviled Crabs
—large size; spicy as can be; very popular for lunches.
3 for 25c

★ Chicken Salad
—supremely delicious. Fresh every hour. 90c regularly, special
79c lb

BEST BUTTER in Pittsburgh

Dry Ice Keeps It Firm and Sweet for Two Hours on the Hottest Day. DONAHOE'S Butter Is Wrapped With Dry Ice at No Extra Cost to You!

Fine Assam or Mixed Tea
—either one a good "buy" at our low price. You'll be delighted with their rare fragrance.
2 Lbs. for 89c

Donahoe's
Two Convenient Downtown Stores and CAFETERIAS
FIFTH AVENUE—Between Wood and Market.
421 Smithfield—Between 4th Ave. & Diamond St.

Cafeteria Coffee
—the fine blend that pleases the thousands who dine daily in our two downtown cafeterias.
3 Lbs. for 1.49

The Buying Power, Either Total or Per Capita, of the Readers of

THE SUN-TELEGRAPH

Is Greater Than That of the Readers of Any Other Afternoon Newspaper

NEW TYPE CARS ON PENNSY

A new type of Pullman car, a sun parlor lounge, will be installed on several of the long-distance trains of the Pennsylvania Railroad by arrangement with the Pullman Company. Ten of the cars are expected to be delivered in the next 10 days. The new cars will be operated on the Pennsylvania Limited, the Cincinnati Limited, the Pittsburgher, the Clevelander and the Buckeye Limited.

The new cars are of modern, all-steel Pullman construction. One end is devoted to eight sections, each convertible into the customary upper and lower berths. The remainder of the car will be given over to lounge features, including a buffet, the lounge proper and a sun room.

Fayette Tomatoes Sent to Pittsburgh

CONNELLSVILLE, Pa., Sept. 12.—Farmers of northern Fayette county are shipping two carloads of tomatoes daily from this city to H. J. Heinz Company at Pittsburgh. The crop was raised under a contract made early in the spring. Two hundred acres were devoted to tomatoes.

Nearly 30 cars of an expected shipment of 80 carloads have gone out. Hot weather checked the crop, but recent rains have renewed hopes for rapid ripening of the remainder of tomatoes on the vines.

Better Government League Holds Meet

The Better Government League, of Mount Lebanon, met yesterday in the home of Mrs. H. A. Daniell, 1020 Washington road. Mrs. A. W. Stevenson, Mrs. Thomas R. Knowlson, Mrs. G. Otto, Mrs. L. T. Stevenson, Mrs. T. W. Heard and Mrs. H. R. Haines were hostesses to the 50 guests who attended the gathering.

Service—

The word "service" as applied to a thousand different apartment residences has a thousand different meanings.

With Schenley Apartments it means the most exclusive system of householding that masterful management can devise.

The System Comprises:

An apartment service organization regularly employing 125 attendants—

Service and service facilities of Hotel Schenley adapted to apartment requirements—

And finally, service response from all the Schenley Shops, including the Schenley Coffee Shoppe, Delicatessen and Restaurant.

The modern high-type apartment residence is essentially a service proposition and tenants are, in reality, purchasers of service.

Those who live in the modern way, with this understanding, know how free from worries the maintenance of a residence can be.

(Mayflower 5800)

Schenley Apartments

Register Now

DUQUESNE UNIVERSITY

School of Accounts, Finance and Commerce

Day Classes Begin *September 23* — Evening Classes Begin *September 30*

A degree from Duquesne University School of Accounts, Finance and Commerce is readily-accepted assurance of efficiency in: all phases of Accounting, Economics, Business Procedure, English, Spanish, Public Speaking, Organization and Management, Traffic, Advertising, Business Law, Business Psychology and Selling, Real Estate, C.P.A. and American Institute Preparation.

REGISTRATION DAYS

For Day Students

Freshmen

September 16, 17, 18

All Other Day Classes

September 18, 19, 20

Other Depts.
Arts
Science
Law
Drama
Pharmacy
Music
Education
Graduate School

Day Students will register at Canevin Hall, Vickroy and Colbert Sts Downtown Evening School registrations every day and evening at downtown office.

Call or Write for Catalog

DUQUESNE UNIVERSITY
School of Accounts, Finance and Commerce
VANDERGRIFT BLDG. 323 FOURTH AVE.
COURT 3394 J. A. MORAN, Dean

IN THE HEART OF DOWNTOWN PITTSBURGH

REALIZE before buying that it is NOT the cost per ton, but the cost per season . . . there is only one "quality" domestic coke in the Pittsburgh market and it is called

The Clean Fuel

FAIRMONT EGG COKE

"Heat Without Smoke"

The fuel you'll eventually use.

CHEAP AS COAL BY THE MONTH.

It positively will not damage your furnace in any way—ask about our written guarantee.

ACCEPT NO SUBSTITUTE
Sold Only By

Domestic Fuel Co.

OLIVER BUILDING
ATlantic 0855 ATlantic 4769 CHurchill 2872

SOLE OWNERS AND OPERATORS BROADCASTING STATION WCAE

Gimbels

SIXTH AVENUE AT SMITHFIELD STREET, PITTSBURGH • PHONE ATLANTIC 4400

Mail and Telephone Orders Filled While Quantities Last • Phone 44000 from Nearby Points • No Toll Charge

Candlewick Spread Demonstration

Come and meet Mrs. Cannon, originator of Candlewick spreads, who is here this week in the Sixth Floor Bedding Dept. See the fine display—and note the special values.

Fashions for All at Commonsense Prices

Boys' 4-Piece Suits

SPECIAL FOR FRIDAY

$8.75

All Wool, Two-Knickers Gray and Brown Mixtures

Extraordinary values in every way! The woolens are durable and neat in pattern and coloring. The tailoring is unusual in suits of this price.

Knickers fully lined. Cut to allow plenty of active play, strongly bartacked to prevent rips. Single-breasted style. Sizes 7 to 16 years.

Gimbels—BOYS' SHOP—Fourth Floor

Boys' Wool Knickers, $1.95

More of the good-looking knickers that sold in such quantities several weeks ago. All-wool, fully lined and roomily cut. Bartacked at all points of strain. Sizes 7 to 16 years.

Gimbels—BOYS' SHOP—Fourth Floor

This New Girl's Frock

Combines Wash Blouse With Detachable Wool Skirt

$5.00

A versatile new frock whose skirt and blouse can be worn separately. Blouse of Lyksilk, a soft, sateen-like fabric in red, blue or green prints. Wool crepe skirts in shades to match the blouse are pleated all around and button easily on to the blouse. Sizes 8 to 14 years.

Gimbels—Fourth Floor

Gym Shoes for Boys, Girls, $1.50

High Keds with white duck tops and corrugated rubber soles. Sizes 11½ to 2 and 2½ to 7. Choose for gym wear now while complete size is obtainable.

Gimbels—Fourth Floor

FALL FROCKS IN 4 DEPARTMENTS $10

They will sell literally by the hundreds tomorrow because they are the new fashions women want at the price hundreds will want to pay. Not one limits its smartness to its price. For misses, 14 to 20; junior misses, 13 to 17; women, 34 to 44, and for sportswear, 14 to 20.

Gimbels—FASHION SHOPS—Third Floor

What's New About Dresses?

Their skirts cover the knees.

Their colors are Fashion Institute sanctioned.

Their fabrics are sheer woolens, soft crepes and low lustre satins, travel prints.

They need cost only $10.

These Values for the Home Tomorrow!

23-Pce. Imported Lustre China Tea Sets, Special

$2.95

Regularly Priced $3.95

Thin lustre china in three charming colors—blue, tan and green. The cups are lined in a light shade of contrasting color. 23-piece set that will serve six persons. At a saving that will be appreciated.

Gimbels—CHINA—Seventh Floor

Glass Salad Plates 29c ea.

Regularly Priced 50c

Pretty octagonal or round shapes. Rose and blue colors in octagon shape, green in round shape and crystal in round or octagon shapes. An exceptional value.

Decorated Cake Salvers 39c

Regularly Priced 65c

In rose and green. Pretty floral designs. Beautiful three-footed trays suitable for holding hot dishes, pitchers and tumblers and also used for a cake dish.

Gimbels—GLASSWARE—Seventh Floor

New Zenith Radio

Model 52

$204.50

Completely Equipped. Installation Included.

This new set using a complete screen grid circuit, has a wonderful soft tone and is very selective. 9-tube set, three of which are the new screen grid type. Double push-pull amplification with 12-inch Syntonic dynamic type speaker. Automatic tuning.

Gimbels—RADIOS—Eighth Floor

Friday RUG Special! New Seamless Axminsters

Regularly Priced $38.50

$29.75

A brand new collection from a leading maker marked at a real low price for Friday shoppers. Distinctive Persian designs in colors that will please the most exacting housewife. Excellent reproductions of superb Orientals in serviceable weave and fine texture.

Braided Oval Rugs, Special $1.00

Regularly priced $1.65. In plaids, stripes and modern designs that harmonize so nicely with Colonial or modern furniture.

Gimbels—RUGS—Eighth Floor

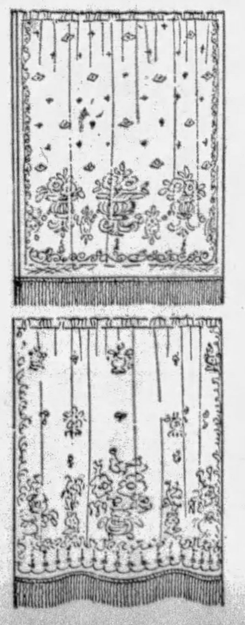

Continuing the Sale

Filet Lace Panels

Two Outstanding Values Listed Here!

At $1.50 Each

Regularly Priced $1.95

(Illustrated Top Left). Excellent quality net in light ecru shade. 44 inches wide by 2¼ yards long. Straight and scalloped bottoms trimmed with 3-inch bullion fringe. Several patterns to choose from.

At $2.50 Each

Regularly Priced $3.50

(Illustrated Bottom Left). A delightful quality net in several formal patterns for Fall and Winter. Bottoms trimmed with 3-inch bullion fringe. 44 inches wide by 2¼ yards long. Nicely finished.

Gimbels—CURTAINS—Sixth Floor

TAX MEET SPLIT OVER PROPERTY

SARANAC INN, N. Y., Sept. 12.—(AP.)—The general property tax as an equitable levy last night had both supporters and opponents among delegates to the National Tax Association conference here. Three days of discussions had brought forth the opinion that the tax was basically sound and with certain readjustments could be made entirely equitable, and the contrary opinion that it should be relegated to the class of a minor revenue source with a sales, excise or production tax supplying the major part of money used for the operation of governments.

Prof. Edwin S. Todd, of Oxford, O., questioned the presence of a true farm relief problem as distinguished from the tax questions facing railroads, life insurance companies and large industrial plants.

Spiritist Convict Says He's Heir To Millions

SAN FRANCISCO, Sept. 12.—(AP.)—The Examiner today published an announcement by Philip W. Hackett, former convict and practitioner of occult sciences, that he had inherited $2,600,000 from a cousin, Jack Hackett, of Long Island, N. Y., and $900,000 from an uncle, Dr. F. C. McDonald, of Boston.

Hackett was a friend of Charles W. Pike, San Francisco manufacturer's agent, who disappeared a year ago. Robert K. Pike, son of the missing man, said his father had been under Hackett's domination.

The son also asserted the Pike fortune had been dissipated through the demands of "spirit messages" asking for money.

Hackett said he would leave for the East next week to collect the fortunes.

LIONS INDORSE PARK BONDS

The Mt. Lebanon Lions Club met last night in the Presbyterian Church of Mt. Lebanon. D. J. Freeman, chief of the testing division of the department of public works of Allegheny County, spoke at length on the inner workings of the bureau and the methods employed, both in the field and the office, and the amount of money saved the county annually by the department.

An ash tray was donated as door prize at the meeting by Sylvester Ulmer.

A resolution, presented by R. R. Rowbottom, of the park committee, was adopted, pledging the support of the organization in its bond issue for park improvement.

MEYER JONASSON & CO.

LIBERTY AND OLIVER AVENUES—CALL ATLANTIC 6200

Sports Apparel

Sports Coats

Aglow With Autumn Smartness

$25 $39.75 $59.75

These groups embrace a wealth of lovely new ombre patterns, tweeds, plaids and plain soft fleeces.

Many are richly furred and others rely on their pleasing textures and unusual styling for their chic. Women's and misses' sizes.

Ombre stripe model pictured comes in gray shading into black. Raccoon collar. $59.75.

—Jonasson's, Third Floor—

Sports Bag and Gloves to Match

Since the ensemble must match in all its details, it is important that the bag and gloves be in close harmony.

The bag illustrated above is of Cocoabean Brown Calf, incrusted with a baby lizard skin. $7.50. The Glove is a new Slip-on in Cocoabean Shade (also in honey beige), with three-tone stripe trimming. A very lightweight washable capeskin, $4.95.

—Jonasson's, Main Floor—

Tricot Tweed

Turban

Inspired by

Agnes

$5

A most becoming little bit of headgear for motoring, campus wear or on days when the wind blows bitterly.

Agnes created its vogue, which is destined to increase as the season progresses. Comes in Blue, Black, Brown and Green mixtures.

—Jonasson's, Fourth Floor—

Have Your Furs Remodeled Now

or Your Cloth Coat Refurred

Sportswear—Main Floor

Sports Frocks

$9.95

Jerseys and Striped Wool Crepes as pictured and also Lightweight Tweeds and Coverts in this newly arrived variety.

One and two-piece models including ensembles — two-tone combinations—contrasting trims—all the rich new tans, browns, blues, greens and wine shades. Sizes 14 to 40.

—Jonasson's, Main Floor—

ESSO

TRADE MARK REG. U.S. PAT. OFF.

The Giant Power Fuel wants to meet you, Mr. Pennsylvania Motorist

You're just the man—the Pennsylvanian from Missouri. You want proof that ESSO is a better motor fuel for your car. You could take the word of thousands of motorists and expert mechanics—but prove ESSO for yourself. Fill up your tank to the brim—then—

Tap the starter with your foot. Shift the gears. What a pick-up! Off with the wind. Never a "knock" or a "ping" or a thumping sound. Sweet? You'll smile all over.

Many motorists say ESSO gives extra miles, too. You will probably agree. But that livelier, newly awakened motor is worth the few extra cents that ESSO costs.

Look for ESSO at the silver pumps with the ESSO globes—today. A premium fuel because it's worth it.

Price, 25c

4c Tax Included

STANDARD OIL COMPANY OF PENNSYLVANIA

Esso contains tetra-ethyl-lead

COSTS MORE—DOES MORE—*WORTH* MORE

Pittsburgh—
Standard Oil Co., Service Station, 4028 Beechwood Boulevard
Wingert Motor Service, 7204 Hamilton Ave., E. E.
Hugh McMullen, Banksville Rd.
Liberty Service Station, 2603 W. Liberty Ave.
Forbes-Shady Service, Cor. Forbes and Shady
Stockton Service, East Park Way, North Side
Baun's Service Station, 4200 Brighton Road, N. S.
A. J. Marx & Son, 2655 California Ave., N. S.
Woods Service Station, 9600 Frankstown Road
Colteryahn Motor Co., 2508 Brownsville Rd., Carrick
Schumann & Wall, 8500 Frankstown Road
Triangle Service Station, cor. Southern and Virginia Aves., Mt. Washington
Broadway Garage, 1604 Broadway, Beechview
Martin Auto & Repair Co., 361 Collins Ave., E. E.
Pick Auto Supply Co., 3540 Bigelow Boulevard
Park Motor Co., 2032 Brownsville Rd., Carrick
Arsenal Motor Co., 3700 Butler St.
Keystone Buick Co., Baum Boulevard and Center Ave.
L. H. Rutherford, Inc., 319 S. Craig St.
Shadeland Service Station, Brighton Road
Stebler Garage, 2207 East St., Pittsburgh
Vestal Motor Co., Inc., 3419 Forbes St.
Parnham & Kunash Service, W. Liberty Ave. and Hargrove St.
Neptune and Alexander St., W. E.
Denniston Ave. Garage, 111 Denniston Ave.
Wolfe Service Station, 3101 W. Liberty Ave., Pittsburgh
Latimore Battery & Tire Co., 25.. Brownsville Rd., Carrick
Nobles Lane Service Station, 1305 Nobles Lane, Carrick
Hollash Service Station, Arnold
Huber Bros., Allison Park
Harold Bair, Freeport Road, Arnold
W. Vance Walker, Atlasburg
Blue Star Service Station, Freeport Road, Aspinwall
South Park Filling Station, Library Road, Bethel Township
L. P. Simon, Fourth Ave. and Nineteenth St., Arnold
Lacey's Garage, Saltsburg Rd., R. D. No. 1, Apollo
Reed Brothers, Washington Road, Bethel Township
A. Kebe, Clinton and Imperial Rds., Beaconcliffe
Seibel's Service Station, Washington Ave. Ext., Carnegie
Noblestown Road Garage, Carnegie, Pa.
Pascoe Bros., 520 E. Main St., Carnegie
Southern Service Garage, Library Rd., Castle Shannon
Herman's Place, Freeport Road, Cheswick
Kremer Garage & Supply Co., 136 Bradford Ave., Crafton
Schooley-Friday, Steubenville Pike and Baldwin Road, Crafton
Center Auto Service, Center, Pa.
Hillcrest Service Station, Library and Bethel Roads, Castle Shannon
Dermont Hupmobile Co., 3144 West Liberty Ave., Dormont
Beaver Road Service, Beaver Road, Emsworth
Darkness Service Station, Butler Blvd., Etna
George Engbarth, 106 Butler St., Etna
Winslow Service Station, Mt. Royal Plank Road, Etna
Fair Oaks Gardens, Big Sewickley Rd., Fair Oaks
Keystone Service Station, Noblestown Rd., Greentree
Hendersonville Service Station, Hendersonville
Busy Bee Service Station, Hickory
Pascho Garage & Bus Line, Houston
Ingram Service Station, Windgap Rd., Ingram
George Tenney, Babcock Boulevard, Keown
Rupert Service Station, Weinels Cross Rd., Leechburg
Parkview Filling Station, Langeloth, Pa.
L. & M. Service Station, 601 Island Ave., McKees Rocks
McMurray Service Station, Route No. 19, McMurray
Frank Kink, Lincoln Highway, Moon Run
Weyers Service Station, Cochran Road, Mt. Lebanon
Standard Auto Service, No. 3, Castle Shannon Blvd., Mt. Lebanon
Bailey Bros., 200 Washington Rd., Mt. Lebanon
Fundt Motor Co., 930 North Ave., Millvale, Pa.
Craig-Kerr Garage, Millvale, Pa.
R. A. Rings, Murraysville
Allison's Service Station, Neville Island
Triangle Garage, Fourth & 8th St., New Kensington
Ezra S. Davis Service Station, 200 Hawkins Ave., North Braddock
Oakmont-Verona Coal & Supply Co., Oakmont
Federal Garage, 306 Hulton Road, Oakmont, Pa.
McRoberts Motor Co., Inc., Library Road, Overbrook
Fifth St. Service Station, 603 Fifth St., Parnassus
W. E. Brisbin, Freeport St., Parnassus, Pa.
Fisher's Garage, Rebels Corners, Perry Highway, Perrysville, Pa.
Bill's Filling Station, Washington Rd., Nr. Mt. Lebanon, Upper St. Clair Township
Central Garage, Scenerysville, Pa
Sterba Filling Station, Twenty-second and Main Sts., Sharpsburg
F. R. Cyphers, 1863 Main St., Sharpsburg
Lutz Service Station, 68 Kittanning Pike, Sharpsburg
Balkey Service Station, Fourth and Main Sts., Sharpsburg
W. J. Dickey, 433 Pittsburgh St., Springdale
Oskin Service Station, Monongahela Ave. and Duquesne St., Swissvale
Lightning Service Station, 1663 Monongahela Ave., Swissvale
Benke Garage, R. F. D. No. 3, Tarentum on Culmersville Road
J. W. Courtley, Sandy Creek, Pa.
Riverside Garage, Tarentum, Pa.
Galbraith & Galbraith, 1628 Freeport Rd., Tarentum
Wray's Garage, Bull Creek Rd., Tarentum
Colitanni Bros., Vandergrift
Keppel & Wherry Service Station, Leechburg and Vandergrift Rds., Vandergrift, Pa.
Allegheny Service Station, Verona, Pa.
Murtland Ave. Service Station, Murtland Ave., Washington
Charles Service Co., Washington
Washington Tire & Repair, Wheeling St., Washington
Star Head Service Station, 801 East Maiden St., Washington
Hill Top Service Station, Route No. 40, Washington
Tannehill's Service Station, Route 40, Washington
Judson Wiley Service Station, Park and S. Main St., Washington
Mack's Place, 1400 Jefferson Ave., Washington
Pillars Service Station, West Middletown
A. W. Hesse, Perry Highway near Wexford
Bauerle Service Station, Butler Plank Road, near Wildwood
Sunciffe Garage, Peterman's Corner, Saltsburg Rd., Wilkinsburg
Joe Malino, Rodi and Linhart Roads, Wilkinsburg
Pitt Service Station, Pitt St. and Penn Ave., Wilkinsburg
Fred Doman, Wm. Penn Highway, Wilkinsburg
Montier Service Station, Montier St., Wilkinsburg
Mac's Service Station, Montier St., Wilkinsburg
Highland Service Station, L. Seethaler & Sons, Highland Ave., and Perry Highway, West View
Triangle Service Station, Quail & Bellevue Roads, West View

OVERNIGHT EXCURSION

CHICAGO

$8 ROUND TRIP **Saturday, Sept. 14**

Leave Pittsburgh 7 P. M., Eastern Time

Returning, Sunday, September 15, Leave Chicago 5:45 P. M., Central Time

Baseball—Brooklyn vs. Chicago Cubs

Tickets on Sale in Advance

BALTIMORE & OHIO

ADVERTISE YOUR WANTS IN THE SUN-TELEGRAPH

THE SUN-TELEGRAPH

Enjoys by Far the

Largest Sunday Circulation

Ever Attained By Any

Pittsburgh Newspaper

Nine Boy Scouts Pass Rescue Test

BROWNSVILLE, Pa., Sept. 12.—Nine members of the Newell Troop No. 1, Boy Scouts of America, were successful in first-class first-aid tests given by Dr. G. G. Fox, member of the executive committee. The Scouts are: William Pascoe, Pete Gillio, John Duffie, Richard Rocco, Kerfoot Downer, Clyde Morris, Harold Devers, Lewis Marchand, Raymond Stevenson, William Hanley and Buddie Donaldson.

The Sun-Telegraph Fifteen Cent Pattern

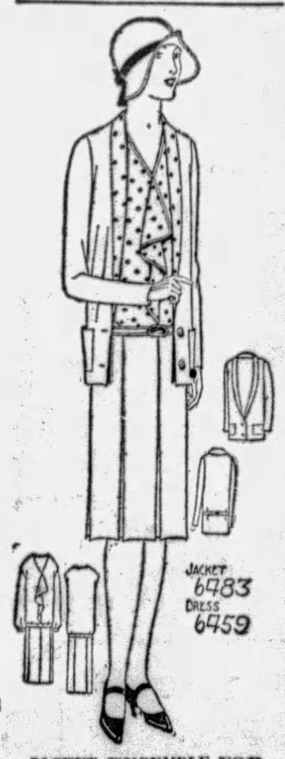

JACKET ENSEMBLE FOR LADIES.

White flannel and polka dot silk are here combined, the flannel being used for the skirt and jacket, and the silk for the blouse portions and coat lining.

The dress pattern 6459 may be made with long sleeve portions, or without these sleeves. The shoulder lines are lengthened to form short cap sleeves on the top of the arm. The jacket 6483 has a shawl collar, and is made in tuxedo effect. A belt and roomy pockets complete a smart effect. The dress pattern is cut in five sizes: 34, 36, 38, 40 and 42 inches bust measure. The jacket pattern is cut in seven sizes: 34, 36, 38, 40, 42, 44 and 46 inches bust measure. To make the ensemble for a 38-inch size as pictured, will require 4½ yards of plan material and 4⅞ yards of figured material 39 inches wide. The width of the dress at the lower edge with plait fulness extended is 2½ yards. To make the jacket alone will require 2¾ yards of 39-inch material. For facing of contrasting material on collar and belt ⅛ yard 40 inches wide and cut crosswise is required. To make the dress alone with long sleeves and of one material will require 3½ yards 39 inches wide for a 38-inch size. Without the long sleeves 2¾ yards will be required.

COUPON.

This pattern will be sent on receipt of 15 cents (silver or 2c and 1c stamps). Make number, name, address, etc., plain. Send to Pattern Department, The Pittsburgh Sun-Telegraph, Pittsburgh, Pa.

Jacket 6483. Size.....
Dress 6459. Size.....
Name .....
Street and No. .....
City ..... State .....

Visit HONOLULU en route to JAPAN-CHINA PHILIPPINES

The Largest and Fastest Ships built for Pacific lanes now serve you to the Pacific Paradise. Sailings from Vancouver.

Book...to Honolulu

Your local agent or C. L. Williams, General Agent, Canadian Pacific, 338 Sixth Avenue, Pittsburgh, Pa.

WHITE EMPRESSES of the CANADIAN PACIFIC

SEE MORE OF AMERICA

Better Bus Service
Greater Comfort
-Leave Daily

Low Transportation

Los Angeles $55.50 Boston ... $14.00
Chicago ... 11.00 Atlanta ... 18.40
Cleveland ... 3.25 Cincinnati ... 7.25

Very modest rates everywhere! No extra costs!

COLONIAL
ATLANTIC PACIFIC
STAGES
927 LIBERTY STREET
Phone 7709

FIFTH, PENN, STANWIX AND DUQUESNE

JOSEPH HORNE CO

THE BEST PLACE TO SHOP AFTER ALL

TELEPHONE ORDER BOARD COURT 3000

In the Fashion-Thrift Section

Jacket Costumes of Satin

$16.50

Black satin and dark brown satin are used for these sleek, little outfits which are a refreshing alternate for velvet and silk ones.

They all have sleeveless blouses—attached ones of eggshell silk crepe, or separate overblouses of satin in flesh or eggshell.

Misses' sizes 14 to 20, women's sizes 36 to 44.

...Horne's, Second Floor...

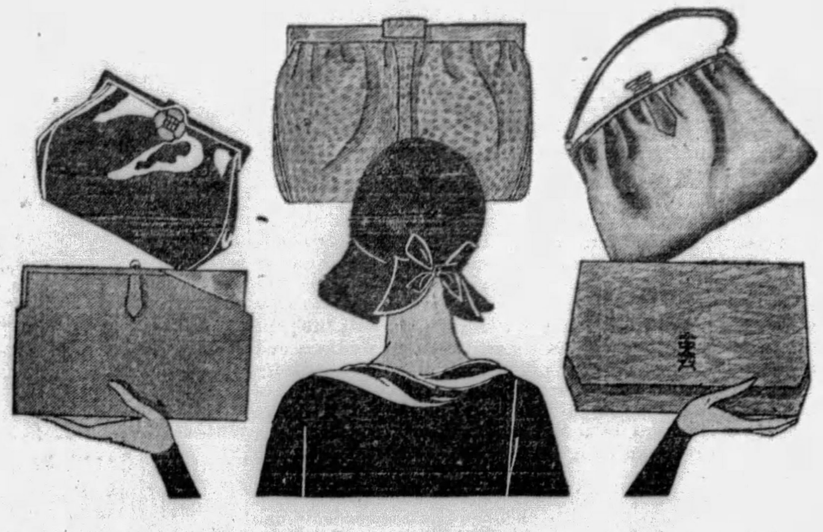

1000 New Handbags

Specially Designed—Specially Priced

$2.95

New fall handbags in designs made especially for Horne's . . . and patterned after higher priced bags. All of the leathers and trimmings are far better than usually associated with this popular price—lizard grained calf, pin seal, shoe calf, suede and patent leather.

There are 1,000 bags in the presentation and their marvelous value will be recognized on sight.

Every possible new shape has been included, from wee pouches to huge passport bags . . . in brown, tan, green, red, blue and black.

...Horne's, Main Floor...

Washable Fabric Gloves

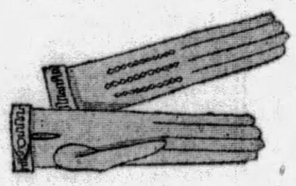

$1.00

One-clasp novelty cuff gloves with a self design quite in keeping with the new modes. The colors are tortoise, sauterne, harmony, silver moon and bon-bon. Sizes 5½ to 8.

...Horne's, Main Floor...

In the Woolsheer Section

Sheer Covert Jacket Costumes

$25

Covert is a running mate for tweed, this fall, and the Woolsheer Section makes the most of it in chic little street outfits like these . . . With collarless jackets which will fit well under topcoats when coatless days are over.

In nut browns, wine reds, dark autumn greens, hazy purple and oxford gray. All have long-sleeved blouses either of silk crepe or satin . . . Sizes 34 to 44.

...Horne's, Second Floor...

A 27-Piece Glass Luncheon Set

$4.75

Decorative luncheon sets . . . or bridge service for two tables. In rose or green glassware and consisting of plates, cups and saucers for 8; sandwich tray, sugar and creamer.

...Horne's, Fifth Floor...

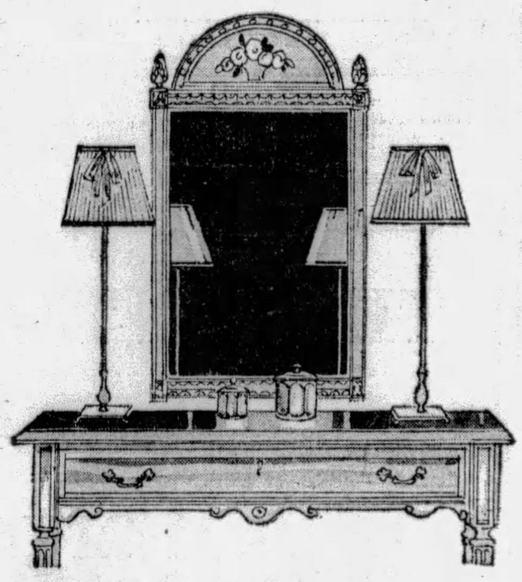

There's a Vogue for Vanity Stick Lamps

Use Them in Pairs as Shown in the Picture

Slender silver finish stick lamps . . . with round and square bases of inlaid glass in such pleasing boudoir shades of rose, blue, green, orchid and crystal. Topped with matched georgette shades they make beautiful additions to any bedroom. The bases are $4.50. Shades are $1.00 to $1.75.

Other gold-finish Vanity stick lamps with inlaid enamel or lace doilies under the glass bases are $8.00.

...Horne's, Fifth Floor...

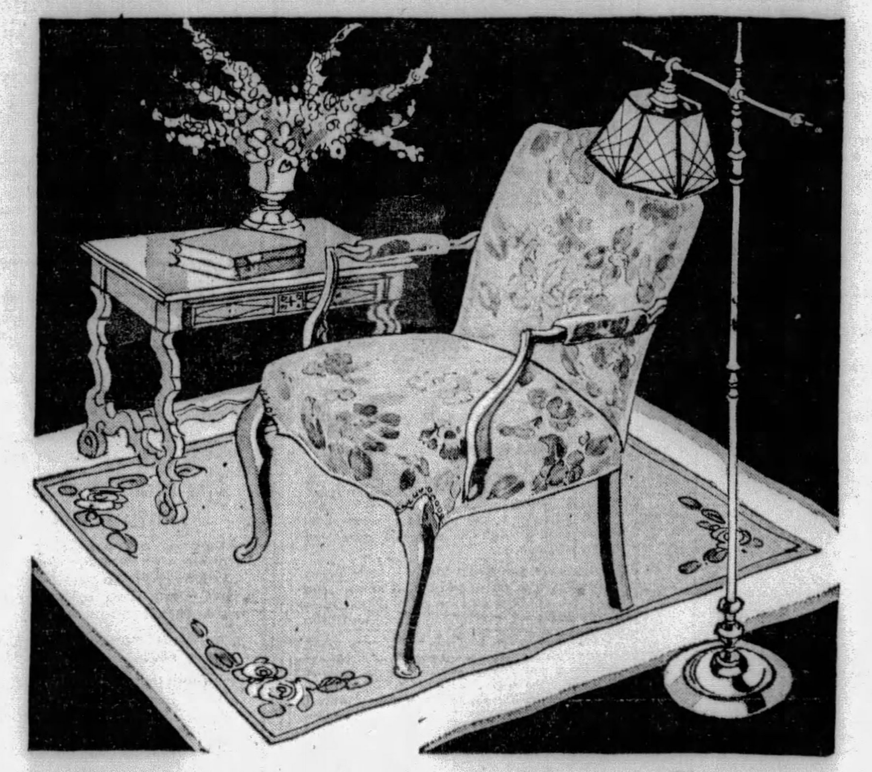

What an Attractive Corner These Pieces Will Make!

The Chair $45
The Table $25
The Lamp ... $16.25

It's just such corners as this that make your living room a haven of comfort. The chair is of antique finish mahogany with damask seat and padded arms. The low walnut table has a drawer that slides either way. The lamp consists of antique brass-finished bridge base with parchmentized shade.

...Horne's, Furniture, Sixth Floor, Lamps, Fifth Floor.....

A Special Price on

Ansonia Squareclox

$1.95

These charming square alarm clocks . . . the noted Ansonia make . . . are being discontinued by the manufacturers . . . and we are permitted to dispose of our remaining stock at this low price.

The clocks are in brass or enameled in boudoir colors.

...Horne's, Main Floor...

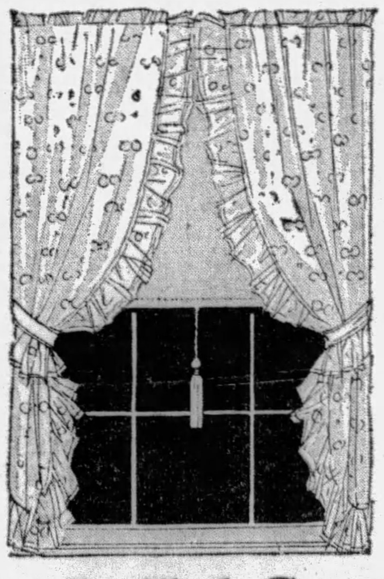

New Ruffled Curtains

$2.00 *Pair*

Ruffled curtains, particularly suited for bedrooms, but adaptable to other rooms as well. Made of fine cream colored marquisette in pin spot and figured patterns. All 40 inches wide; sill length and with ruffled tiebacks.

...Horne's, Fourth Floor...

(Political Advertisement) (Political Advertisement)

What Kind of a Man Should the People of Pittsburgh Choose for City Controller?

Who is this Henry O. Evans who seeks the office of Controller of the City of Pittsburgh?

Here is the astounding financial history of the man who seeks one of the most important offices within the gift of the people of Pittsburgh.

We submit to the voters of our city this record of Henry O. Evans. It is prepared to deal in the form of a series of articles, each with a separate phase of his remarkable career.

Before a Bank or other Corporation engages an employee for an important position it carefully scrutinizes not only recommendations he presents, but his business and personal record. ¶The corporation regards this information as essential. First, on the assumption that the prospective employee's future could be judged by his past. Second, to make certain that no objectionable financial transactions in the past, would confront him in his new position to embarrass not only the employee but the employer. ¶Henry O. Evans was appointed City Controller several months ago upon the death of his predecessor. He now seeks an elective term at the hands of the people. ¶The Controller is the City's Auditor of all expenditures. He controls the annual budget once it is made. He directs the City's financial affairs. That means that he supervises the expenditures of at least $45,000,000 of the City's money each year.

Are the people of Pittsburgh ready to elect as their City Controller this man whose financial history discloses, according to official records of Federal and State courts, unsatisfied judgments against him of upwards of $200,000; reveals, according to these same official court records, that notes, signed by him, instead of being paid at maturity appear later as judgments of which there is no record of payment; failure to pay to the very city at whose hands he asks public office, the taxes on the very house in which he lives; the bankruptcy of a company which he headed for the gigantic sum of $240,000, out of which the creditors got six cents on the dollar; and in one instance at least, the recording of this same Henry O. Evans, under his solemn oath, the damaging confession that he had been guilty of "an attempt to create an illegal preference in a composition of creditors" in a scheme to reorganize a company then in the hands of a Receiver.

We do not believe that a man of his financial record should be entrusted with public office, especially one calling for the supervision of the expenditure of millions of dollars of other people's money.

FOR THIS REASON, we, as taxpayers, are setting forth in this series of advertisements, the financial record of Henry O. Evans.

DR. WM. A. RENNE
JAMES GRAY

—1—
Vital Information Concerning the Campaign for City Controller

Henry O. Evans, candidate for the office of Controller of the City of Pittsburgh, so far, has nowhere pledged himself in the event he is elected to use his salary which he would receive from the taxpayers for the purpose of reimbursing the men and women who today hold judgments against him awarded by the Courts of the State and Nation, unsatisfied of record, totalling more than $200,000, not to mention other tremendous debts uncollectable because of bankruptcy proceedings against a corporation which he organized, and of which he was President.

If it is his purpose in seeking public office to devote his entire salary of $9,000 annually to the payment of these recorded judgments against him, Henry O. Evans will have to remain as Pittsburgh's City Controller throughout all eternity. For the annual salary which the taxpayers of Pittsburgh will pay him in the event of his nomination and election, will fall approximately $3,000 a year short of the interest required to carry this more than $200,000 at the legal rate in Pennsylvania.

Information contained in this series of advertisements is not based upon hearsay or political gossip, but is taken from the official files of the Federal Court at Pittsburgh and the Common Pleas Court of Allegheny County. Case numbers will be given in each instance so that anyone who wishes may inspect the records for himself.

In the United States District Court No. 3256 Law — Judgment $97,080.77. Henry O. Evans and an associate formed a partnership to buy a bond firm. They borrowed from the associate's father-in-law securities of the par value of $128,000. At his death, the father-in-law's will provided that his daughter's share of the estate should be charged with all sums borrowed by the son-in-law or his associate. Henry O. Evans admitted in writing his indebtedness on this account to be $79,453.26. He (notwithstanding) refused to pay and the daughter filed suit. The Court ordered a directed verdict for $97,080.77 and refused a new trial. Nevertheless, the daughter never received a cent from Henry O. Evans so far as the record discloses, although she made two efforts to do so by attachment proceedings. The judgment is still unsatisfied of record.

His venture into the bond business leaving him more than $90,000 in the hole, Henry O. Evans next turned to oil.

More financial adventures of the man who seeks to handle Pittsburgh's $45,000,000 annual budget will be taken up in the next advertisement.

—2—
Henry O. Evans, Candidate for Controller, dabbles in Oil . . . loss to Creditors $82,000

Henry O. Evans in one of his campaign speeches last Thursday said, "my practice has been that of a business and corporation lawyer, widely varied and concerning large matters as well as small"—Mr. Evans adventured into the oil business, after having left a creditor "holding the bag" for $97,080.77 in a judgment, unsatisfied of record, as a result of his venture into the bond business, as described in the former advertisement.

He was more successful here. His creditor in this case holds a judgment unsatisfied of record against him of only $82,082.08. The story is recorded in Federal Court records—United States District Court—No. 2042 November Term 1918—Judgment $82,082.08.

Evans and two associates bound themselves by contract to buy out one of the principal holders of a newly formed oil company for $75,000. The seller got a trifle more than $22,000 and was forced to sue for the remainder with interest. Evans argued before the Court that his associates were jointly liable with him for the amount, but the Court threw out this defense, so far as it related to Mr. Evans. So far as the record shows, the owner of this judgment is still waiting for his money, after one attempt to collect it by attachment proceedings. Henry O. Evans did not by any means confine his activities to oil. In the next advertisement we find him President of a Department Store . . . for awhile. Then it fails for $240,000, and its creditors throw it into bankruptcy.

The story of Henry O. Evans' connection with the bankruptcy proceedings is a chapter right out of "Frenzied Finance." It will be detailed in the next advertisement.

—3—
Even Bankruptcy Pays Henry O. Evans, Candidate for City Controller

Nineteen-seven finds HENRY O. EVANS, President of the Boston Store, a department store at Fourth Avenue and Market Street, Pittsburgh, operated by a Corporation which he had organized.

After about eleven months of his management, it crashed on the financial rocks. Creditors filed a Bankruptcy Petition against the store on January 15th, 1908, and the Court adjudged it "bankrupt" on February 4th, 1908. United States Court records, "No. 3909—In Bankruptcy" paint another picture of the financial adventures of the present candidate for City Controller.

Heads of bankrupt concerns do not always make money out of the crash of the companies they headed. As receiver of this bankrupt concern, Henry O. Evans did. Not much to be sure, but while most of the creditors lost, Mr. Evans in his position as receiver of the firm which had crashed while he was president, made a little. The Boston Store closed its doors with $240,000 due the creditors. Ultimately they got from five to six cents on the Dollar.

Perusal of the claims is interesting. Among the creditors listed is a relative of Evans, with a claim of $136,806.25, for money alleged to have been loaned to the Boston Store. Despite the fact that it crashed with a loss to the creditors of nearly a quarter of a million dollars, the Receiver appointed by the Court to conduct the bankrupt proceedings was none other than the Henry O. Evans, under whose presidency it had failed. Creditors might lose, as they did, 94 per cent of their claims, but there was still a bit of profit for Henry O. He drew out of the paltry funds of the bankrupt estate a fee of $3,600 for settling up the affairs of the company which had been wrecked while under his presidency. All together, the Evans family were awarded more than fifty per cent of the total amount salvaged for the general creditors.

But there is more to this story. This time from the records of the Common Pleas Court of Allegheny County. At a time when the credit of the Boston Store was becoming a bit uncertain, the concern wanted wall paper. In order to get it, President Henry O. Evans signed a personal guarantee of the bills, along with another official of the store. The store, failing to pay these wall paper bills, the paper companies demanded payment from the guarantor, Henry O. Evans. He refused to pay. The paper companies sued. They got judgments. The judgments are still unsatisfied of record. Here is the record:

COURT OF COMMON PLEAS—No. 202 JULY TERM 1912. Judgment $738.12

COURT OF COMMON PLEAS—No. 2573 APRIL TERM 1913. Judgment $453.15

In the next advertisement the highwater mark of the financial history of Henry O. Evans is reached. Defending one of the many suits for money owed that mark his career, he interposed the remarkable defense that both he and the plaintiff were engaged in an illegal transaction and hence he should not be required to pay.

—4—
Henry O. Evans Charges Henry O. Evans Now Candidate for City Controller With Illegality

Henry O. Evans now candidate for City Controller did not bother to defend many of the various cases brought against him by creditors who had loaned him money or had lost money in transactions with him. When he did it seemed to make little difference.

But in 1912 in the Common Pleas Court of Allegheny County he interposed what seems to be a most remarkable defense for one who now seeks a public office . . .

Sued on a promissory note, Henry O. Evans, filed in open Court an affidavit in which he actually alleges that he and the plaintiff were engaged in a wholly illegal transaction designed to damage other innocent persons and therefore should not be required to pay. The Court made no ruling as to whether Henry O. Evans actually took part in an illegal transaction as he himself alleged, but he lost the suit. Judgment against Mr. Evans for $1753.50 which is still unsatisfied of record. Allegheny County Common Pleas Court, Case No. 1706, April Term 1922, tells the story.

Evans had a scheme to reorganize the Tennessee Valley and Railroad Company then in the hands of a Receiver. He became Syndicate Manager of the reorganization plan. He proposed to all creditors the incorporation of a new company, and the issuance of stock to each creditor for the face of his claim. One Creditor refused to agree to the plan unless Evans would personally take the new stock off his hands paying him its par value. Evans did so, giving his note in payment. Due date arrived and Evans failed to pay. The holder sued. Here is Evans' remarkable defense quoted verbatim from the record.

"Defendant (that is Evans himself) therefore avers that the note sued upon in Plaintiff's statement of claim is without consideration and void as an attempt to create an ILLEGAL preference in a composition of creditors in favor of the plaintiff over other creditors without the knowledge and consent of other creditors."

Henry O. Evans, although he is a candidate for City Controller, in which office he would handle $45,000,000 annually derived from the City's taxpayers, apparently doesn't believe in paying taxes himself.

His tax record will be covered in the next advertisement.

—5—
Candidate for City Controller Henry O. Evans and Co-Trustee for Henry O. Evans Owes City From Which He Seeks Office $2,153.96 in Unpaid Taxes

Henry O. Evans plays no favorites. With many private individuals holding judgment against him, unsatisfied of record, for more than $200,000, Evans and his co-trustee, also have the distinction of owing the City of Pittsburgh the sum of $2,153.96 due but unpaid taxes. The City of Pittsburgh, it appears, is no better as a collector than the persons who over a period of twenty years have sought, unsuccessfully, to get money due them out of Evans. Ever since he has announced his candidacy for one of the most important offices within the gift of the taxpayers of Pittsburgh, Henry O. Evans has given no indication of any intention to pay his prospective employer, the City, what he and his co-trustee owe it. Although since January 1, 1929, he has regularly collected a large salary from the City, he has not devoted any part of his salary to paying to the City the taxes listed below.

Here is a record of tax liens entered in the office of the Prothonotary of Allegheny County:

School	1920	$ 86.58
City	1920	169.21
School	1922	222.99
City	1922	261.60
School	1923	222.99
City	1923	261.60
School	1924	222.99
City	1924	261.60
School	1925	222.99
City	1925	261.60

The property on which all these taxes is owed, is a mansion in the Fourteenth Ward. Ownership of the property is another interesting side-light on the man who seeks to be City Controller of Pittsburgh.

Despite the fact that at the time this property was transferred to him by his father, Henry O. Evans was about forty-three years old and despite the fact that a man of forty-three is regarded as having reached the "age of discretion," his father did not give him the property outright. He erected what is commonly called a "spendthrift trust" by which Henry O. Evans and a relative were made trustees for Henry O. Evans and the property transferred to the Trustees. It cannot be attached or levied upon for any debt of Henry O. Evans. Henry O. Evans, whom his father did not trust sufficiently to permit him to own outright a house and lot, is asking the taxpayers of the City of Pittsburgh to trust him with the control of the expenditure of $45,000,000 of the public moneys annually.

The note-signing activities of Mr. Evans will be discussed in the next advertisement.

—6—
Henry O. Evans, Candidate for City Controller, and his "Promise to Pay"

Henry O. Evans, now a candidate for City Controller of the City of Pittsburgh, is proved by court records of Allegheny County to be a ready signer of notes which later wind up in these court records as judgments uncollected of record.

Banks and individuals alike accepted Evans' notes, presented them for payment, were forced to sue, obtained judgments and the judgments stand on the court records today as unsatisfied.

In one instance at least, Mr. Evans turned from notes to checks. He signed a check and turned it over for payment in the amount of $455.00. The bank on which it was drawn refused payment because of "Not Sufficient Funds." The present candidate for City Controller failed to make the check good prior to suit. In order to get his money the holder sued Henry O. Evans and obtained judgment. If this judgment was later paid, the record does not disclose it. This record will be found in Common Pleas Court Case No. 36, February Term, 1912.

Here are records of some of Evans' troublesome notes as taken from Common Pleas Court files:

COMMON PLEAS COURT — No. 1803— January term, 1926. Judgment $10,312.03.

COMMON PLEAS COURT — No. 1744— January term, 1914. Judgment..$7,439.30.

COMMON PLEAS COURT — No. 345 — January term, 1912. Judgment...$564.79.

COMMON PLEAS COURT DSB—No. 715— January term, 1913. Judgment..$1,395.08.

COMMON PLEAS COURT — No. 3598 — January term, 1923. Docket B. $3,045.00. In this case Mr. Evans did not bother to answer the suit.

COMMON PLEAS COURT DSB—No. 758— October Term, 1913. Judgment...$430.50.

COMMON PLEAS COURT — No. 1184 — July Term, 1915. Judgment....$1,227.20.

This judgment was secured and is now owned by the Receiver of the defunct Land Trust Company which, although it failed in 1909, has not yet paid any dividend to its depositors.

COMMON PLEAS DSB — No. 919 — April term, 1915. Judgment..$2,682.75.

COMMON PLEAS DSB — No. 920 — April term, 1913. Judgment..$2,682.75.

This is the man who is seeking the office of City Controller of Pittsburgh.

The Committee rests its case with this final disclosure of Henry O. Evans' financial history.

Should Henry O. Evans be accorded the suffrage of the electors of the City of Pittsburgh for the office of City Controller where he will, in a measure, control the expenditure of $45,000,000 annually of other people's money?

The Committee leaves the answer to the Citizens of Pittsburgh.

DR. W. A. RENNE
JAMES GRAY

BROTHERS FLEE $3,000 FIRE

Two men were forced to flee from their homes and damage estimated at $3,000 was caused today when fire starting in a private garage damaged it and two houses and a meat market at 141, 143 and 145 Overbeck street.

Joseph Handshue, 143 Overbeck street, and his brother, Louis, of 145 Overbeck street, fled when the flames spread to their homes from the frame garage adjacent. Both houses are two-story. The brothers are bachelors and each lived alone.

The flames then spread to the meat market of Stephen Kersmar, of 141 Overbeck street, which suffered damage from smoke and watr. Spontanous combustion of oily rags in the garage, firemen say, started the fire.

Two alarms were sent in when firemen discovered that more than 1,000 feet of hose would have to be laid from the nearest fire plug to reach the scene. Battalion Fire Chief Michael Shanahan estimated the loss.

MONOXIDE KILLS GARAGE MAN

Asphyxiated by carbon monoxide gas from the exhaust of an automobile, Clarence Botsford, 56, of 1117 McClure avenue, Munhall, was found dead early today in the Martin Garage, at 4701 Perrysville road, by his son Clarence.

Botsford, according to his family, last night went to the garage which he had just purchased and failed to return. When the son arrived there today he discovered his father slumped beside the car. The motor of the automobile was not running. Botsford evidently started the car and later shut the motor off before he prepared to leave.

Botsford was affiliated with the Homestead Motor Supply Company and the Keystne Motor Club.

SLEEPING MAN ROBBED IN AUTO

A man sleeping in an automobile was robbed, and another was held up by three Negroes and a white man early today, according to reports to the Detective Bureau.

Charles Gunari, of Youngstown, O., reported that while sleeping in an automobile with Patrick Walsh, of 204 Lawn street, and Dan Salloon, of 3942 Penn avenue, brothers-in-law, at Wylie avenue and Elm street, he was robbed of $100, a diamond pin valued at $75 and a watch and chain valued at $75.

Harry Shore, of 3403 Ward street, reported that he was held up by three Negroes and a white man at Caldwell and Logan streets, and robbed of $38 and a watch valued at $80.

Crash Driver Held For Manslaughter

Harry Bain, of 5815 Ellsworth avenue, was held on a manslaughter charge by a coroner's jury today in the death of Eugene Slater, 47, a nurse of 246 North Dithridge street. Slater was fatally injured when struck by an automobile driven by Bain at North Highland avenue and Hampton street and died in Pittsburgh Hospital August 20, according to testimony.

ROSENBAUM'S

THE ROSENBAUM COMPANY CERTIFIED BARGAIN BASEMENT STORE

61st Anniversary

Demonstrating with unsurpassed values the appreciation of 61 years of patronage from the buying public of Pittsburgh and sections for miles around.

Friday and Saturday

BASEMENT DAYS

Over 10,000 pieces of New Fall Merchandise will be sold for 88c, yes, and many thousands of garments will be sold at 2 and 3 for 88c. Thousands of garments will be sold for $1.88 and $2.88. A thousand lovely new Fall Dresses that just arrived from New York will go at $5. Many hundreds of other garments will be sold at prices that will convince our customers that this is a real Anniversary treat.

Plan to be here when the doors open Friday. While we purchased what we consider sufficient quantities, some lots may sell out the first day. No Mail or Phone Orders.

100,000 Four-Page Circulars have been distributed for this event. If you did not receive one, you may obtain one in the Basement.

Rosenbaum's
Certified Bargain
BASEMENT

When household duties keep you in, take the short cut to the stores...

TELEPHONE your orders!

THE BELL TELEPHONE CO. OF PENNSYLVANIA — BELL SYSTEM — AMERICAN TELEPHONE & TELEGRAPH CO.

WHO'S WHO? LOOK IN THE TELEPHONE DIRECTORY

ROSENBAUM'S

(Frame Illustrated, $6.00 up)

Do Not Neglect Your Eyes

Come in at any sign of trouble—let our optometrist examine your eyes. If you need glasses we will fit you at a very moderate cost.

Ground-in two-sight lenses at..... $8.50

Complete Glasses as low as $3.00.

F. J. Finley, Optometrist

—LIBERTY AVE. BALCONY

LET US BUILD YOUR GARAGE NOW

Rent Money Pays for It

$10 A MONTH DOWN

New Book Explains All Details

SEARS, ROEBUCK & CO.
3016 Jenkins Arcade Bldg. Pittsburgh. Atlantic 8892.

Please Send "New Plan" Free Garage Catalog. Sun-Tele 9-12-29

Name .....

Address .....

RIDE THE BUTLER-ZELIENOPLE BUSSES

PITTSBURGH TERMINAL
Court 0194 526 Duquesne Way

THE SUN-TELEGRAPH

Enjoys by Far the Largest Sunday Circulation Ever Attained By Any Pittsburgh Newspaper

New Autumn Hats

Replicas of Latest Paris Models
Remarkable Values at

$4.65

You'd think they came direct from Paris, for every hat is a perfect copy of a leading designer's model. The only difference is in the price! Soft, molded lines . . . new draped effects . . . in felt, soleil and velvet. Black, brown, dark red, beige and green—the leading colors.

—ROSENBAUM'S, FIFTH FLOOR

ROSENBAUM'S ANNIVERSARY SALE

Friday . . . . Sixth Great Day!

Tremendous stocks at equally tremendous savings. Style, quality, and superiority are the by-words of every piece of merchandise offered at Anniversary Sale prices. Newness is the keynote. Share in these savings tomorrow!

Setting a New Standard of Value!

"Pin-Money" Dresses

For Business Women, School Teachers, College Girls, Matrons

$9.75

These New Materials:
Canton Crepe
Faille Crepe
Satin
Snowflake Wool Crepe
Silk Tweed
Covert Cloth
Novelty Woolens

Complete Size Range:
Misses' 14 to 20.
Women's 36 to 44.
Little Women's 14½ to 26½.
Larger Women's 42½ to 50½.

Not in years have we held such an extraordinary dress event!

Intensive planning and co-operation with our regular manufacturers are behind it! The fabrics . . . the individuality of styles . . . the workmanship and finish will delight women and misses who are accustomed to paying two and three times this price! You can have no conception of what $9.75 will buy until you see these.

New Style Notes:
3-piece Suits
1-piece Dresses
2-piece Dresses
Novel Lacings
Drapes and Flares
Lingerie Touches
Princess Lines

Fall's Newest Colors:
Deep rich Browns,
Warm Reds and Wine Shade,
Tans, Greens, Grey,
Soft Blues, Navy and Black.

—ROSENBAUM'S, SIXTH FLOOR

1800 New Marquisette Panels

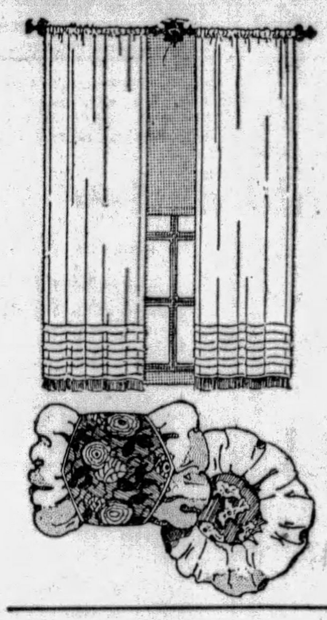

Edged and Tucked Panels to Be Sold Friday While They Last in the Anniversary Sale at One Price **$1.00 EACH**

Three-tuck marquisette panels of excellent grade. Side hemmed and finished—with crocheted edging on each side, found usually in higher priced curtains only. Heavy bullion fringe. A delicate shade of French beige.

1000 of These $2.00 Figured and Plain Velour Covered Pillows **$1.19**

These beautiful velour cushions come in a combination of figured rayon velours combined with plain velours in contrasting colors. Prettily shirred and finished with a narrow gilt braid. In many pretty color effects. Oblong and round shapes.

$6.50 Utility Matting Covered Boxes with sliding tray, panel lid. Casters included. Special Anniversary price.. **$4.65**

—DRAPERIES, NINTH FLOOR

$289 Three-Piece Mohair Suite

$198

Three luxurious pieces covered entirely with real mohair . . . cushion reverse sides of moquette or frieze . . . built to order, of any color that you may choose! Hand tailored throughout . . . web and moss construction.

The Sofa and one Chair.....$157.50

—ROSENBAUM'S, FURNITURE, TENTH FLOOR

Great Values!—Anniversary Sale

HOUSEWARES

$3.75 Fibre Fernery, galvanized inset, colored finish....$2.89
$5.50 Kitchen Table, porcelain enameled top, 25x41 in., $4.28
$4.50 Thermax Electric Iron, 6-lb. size, with cord $2.74
$4.95 Junior Lamp Bases — modernistic design and finish, at $3.95

Griswold Waffle Iron, for gas, oil or gasoline stoves....$1.00
$2.25 Ironing Table, steady legs, easy to fold $1.74
$3.95 Lamp Bases, modernistic bridge or junior styles..$2.95
Boudoir Lamp Bases, colored pottery, shades to match—at .....$1.00.

$1.25 Clothes Baskets, imported willow, small size 94c
Bread Boxes, oblong shapes, rounded corners, colors.....94c
$1.50 Pyrex Casserole, guaranteed for oven heat $1.00
Beverage Bottles, clear glass, various sizes, dozen ....75c to $1.15

—HOUSEWARES, EIGHTH FLOOR.

—HOUSEWARES, EIGHTH FLOOR.

MEN!

Truly Remarkable Values In This Anniversary Group

$35.00 to $50.00 New

2-Trouser Suits
Topcoats-Overcoats

$29.50

The Two-Trouser Suits in the new notch and peak lapels—2 and 3-button models—single and the new double-breasted models. Featuring the newest browns and greys for Fall. Topcoats in the new herringbone weaves—plain shades—regular or set-in sleeve models. Overcoats in navy blue, oxford and fancy mixtures. Clothing for all men—young, or the man with a conservative trend.

—ROSENBAUM'S, MEN'S SHOP, SECOND FLOOR

$29.75 to $35.00 Room Size RUGS

6x9-ft. size
7.6x9-ft. size
9x12-ft. size
8.3x10.6ft. size

All at one price—but on sale Friday only at this price. New rugs—all perfect quality. **$21.61**

$75 Sanfords—Sloanes—Columbia Room Size Rugs

Just 60 Rugs at This Price!

Sizes 9x12—8.3x10.6. Specially priced rugs . . . for one day only . . . three famous makers designed them in the newest effects and perfect coloring..... **$33.61**

1000 Yards Axminster and Wilton Velvet Carpet

All to Go at This Price!

For Stairs, Halls, Offices. High pile carpeting . . . 27 inches wide . . . suitable and durable in any room, stairway, corridor or office. Yard..... **$1.61**

Anniversary Specials

$2.50 Inlaid Linoleum, Sealex finish, sq. yd...$1.61
$1.65 Inlaid Linoleum, Sealex finish, sq. yd...$1.21
$1.50 Heavy Rag Rugs, size 27x54 inches... 61c
$8.75 Crescent Felt Base Rugs, size 9x12....$5.61
$8.75 Rug Cushions, size 9x12 .....$5.61

55c Felt Base Floor Covering

Handsome tile, carpet and floral treatment . . . 2 yards wide and only 1,000 yards at this special price! Heavy felt base. All full rolls . . . new . . . all perfect. Specially priced in Anniversary Sale, sq. yd..... **33c**

—ROSENBAUM'S, RUGS AND CARPETS, NINTH FLOOR

The Stationer
A SERVICE STATION for OFFICE and HOME
McCLOYS
642 Liberty Ave.

WHAT IT MEANS TO BE PRESIDENT
by Calvin Coolidge

(Continued from Page One.)

with others in placing a party nominee in office finds his efforts were all in vain if the person he helps elect refuses or neglects to keep the platform pledges of his party.

Many occasions arise in the Congress when party lines are very properly disregarded, but if there is to be a responsible government proceeding in accordance with the express mandate of the people, and not merely at the whim of those who happen to be victorious at the polls, on all the larger and important issues there must be party solidarity. It is the business of the President as party leader to do the best he can to see that the declared party platform purposes are translated into legislative and administrative action. Oftentimes I secured support from those without my party and had opposition from those within my party, in attempting to keep my platform pledges.

Such a condition is entirely anomalous. It leaves the President as the sole repository of party responsibility. But it is one of the reasons that the Presidential office has grown in popular estimation and favor while the Congress has declined. The country feels that the President is willing to assume responsibility, while his party in the Congress is not. I never felt it was my duty to attempt to coerce Senators or Representatives, or to take reprisals. The people sent them to Washington. I felt I had discharged my duty when I had done the best I could with them. In this way I avoided almost entirely a personal opposition, which I think was of more value to the country than to attempt to prevail through arousing personal fear.

Under our system it ought to be remembered that the power to initiate policies has to be centralized somewhere. Unless the party leaders exercising it can depend on loyalty and organization support, the party in which it is reposed will become entirely ineffective. A party which is ineffective will soon be discarded. If a party is to endure as a serviceable instrument of government for the country, it must possess and display a healthy spirit of party loyalty. Such a manifestation in the Congress would do more than anything else to rehabilitate it in the esteem and confidence of the country.

President People's Champ

It is natural for man to seek power. It was because of this trait of human nature that the founders of our institutions provided a system of checks and balances. They placed all their public officers under constitutional limitations. They had little fear of the courts and were inclined to regard legislative bodies as the natural champions of their liberties. They were very apprehensive that the executive might seek to exercise arbitrary powers. Under our Constitution such fears have seldom been well founded. The President has tended to become the champion of the people because he is held solely responsible for his acts, while in the Congress, where responsibility is divided, it has developed that there is much greater danger of arbitrary action.

It has therefore become increasingly imperative that the President should resist any encroachment upon his constitutional powers. One of the most important of these is the power of appointment. The Constitution provides that he shall nominate and, by and with the advice and consent of the Senate, appoint. A constant pressure is exerted by the senators to make their own nominations, and the Congress is constantly proposing laws which undertake to deprive the President of the appointive power. Different departments and bureaus are frequently supporting measures that would make of them self-perpetuating bodies to which no appointments could be made that they did not originate. While I have always sought co-operation and advice, I have likewise resisted these efforts, sometimes by refusing to adopt recommendations and sometimes by the exercise of the veto power. One of the farm relief bills, and later a public health measure, had these clearly unconstitutional limitations on the power of appointment. In the defense of the rights and liberties of the people, it is necessary for the President to resist all encroachments upon his lawful authority.

All of these trials and encouragements come to each President. It is impossible to explain them. Even after passing through the presidential office, I find it still remains a mystery. Why one person is selected for it and many others are rejected cannot be told. Why people respond as they do to its influence seems to be beyond inquiry. Any man who has been placed in the White House cannot feel that it is the result of his own exertions or his own merit. Some power outside and beyond him becomes manifest through him. As he contemplates the workings of his office, he comes to realize with an increasing sense of humility that he is but an instrument in the hands of God.

This is the last of the series of articles by Mr. Coolidge.

(Copyright, 1929, by the Bell Synd., Inc.)

Man Slays Wife As Policeman Looks On

LYONS, N. Y., Sept. 12.—(AP.)—With a police officer looking on, Daniel D. King, 34, shot and killed his wife, Georgianna, 32, mother of five children, when she went to the King home to get personal effects. Mrs. King had asked the officer's escort to insure her against harm.

Mrs. King died almost instantly. The five King children range in age from 2 to 12 years. Jealousy was ascribed by police as the motive in the shooting. King was arrested.

Out of sorts?
That's Nature's warning
of delayed elimination of food wastes. Ex-Lax, the safe, delicious laxative, thoroughly cleanses the system. Tastes like chocolate—works like Nature.
Important Note! There's nothing else like Ex-Lax. Its scientific laxative ingredient is made more effective through chocolating *by the exclusive Ex-Lax process.* Ask for Ex-Lax by name and refuse imitations.
Keep "regular" with
EX-LAX
The Chocolated Laxative
© Ex-Lax 1929

wholesome and guaranteed absolutely pure
GULDEN'S Mustard

AN EXPERT SPECIALIST
in the treatment of

STOMACH and LIVER condition causing collection of gases and an uncomfortable feeling, with dizziness after eating. KIDNEY and BLADDER conditions with pain in back and loins, puffiness of the eyes, swelling of the feet and legs, frequent, painful irritations. BLOOD and SKIN conditions with enlarged gland and ulcerations of the mouth and rash on body. RHEUMATISM in all its forms, including enlarged and stiffened joints. NERVE WEAKNESS, HIGH BLOOD PRESSURE, NEURITIS, ANEMIA, and all other growths, swellings or tumorlike formations are treated without the aid of the knife. RECTAL TROUBLE, RUPTURE and GALL STONES are also treated without a cutting operation. CONSULT the old DOCTOR FREE. DR. R. H. M. MACKENZIE, second and third floors, 640 PENN AVE., PITTSBURGH, PA., whose best reference is the fact that he has been located on PENN AVE. the past 31 years. Hours, 9 to 8:30 daily. SUNDAY, 9 to 2. No office hours Friday. No letters answered.

(Advertisement.)
PITTSBURGH LADY REGAINS HEALTH
New Medicine, Ten Herbs, Ended Ills; Sister Also Greatly Helped.
If you would be well—free from stomach, liver, kidney and bowel disorders, rheumatism, neuritis, nervousness, or a general weak, run-down condition—profit by the experience of thousands of men and women of this section who have found lasting relief from such health

MRS. JAMES LITTLE
troubles by using Ten Herbs, the new herbal compound with the ten wonderful natural ingredients, which cleanse and tone up the whole human system.
"I am pleased to tell the public how Ten Herbs benefited my sister and me," was the recent statement of Mrs. James Little, 520 Arch Street, Pittsburgh. "My sister, who is 10 years of age, had severe pains in her limbs. At times things would turn black in front of her, and she lost her usual animation. Pains would shoot over her body so that she could not take a long breath. She was so restless at night she could not sleep properly. Her appetite was poor, and sometimes she became sick at her stomach. Bilious spells came on her, and she felt all tired out. Regarding my case, I was so nervous sometimes it would be four o'clock in the morning before I could get to sleep. I felt tired out and did not relish what I ate. My stomach was badly out of order, and I was troubled with gas, bloating and heaviness after eating.
"I had my sister take Ten Herbs. It gave her a splendid appetite, and benefited her stomach. She was relieved of those sharp pains in her limbs, black spots before her eyes, shortness of breath and biliousness. She began to sleep better, and had more energy. In short, she was helped in various ways. After I used Ten Herbs, my nerves were quiet, and my sleep was more restful. Food tasted better, and I got rid of gas, bloating and that feeling of heaviness. My whole system seemed to be benefited. Ten Herbs was so highly satisfactory to us that I gladly give your medicine a public endorsement."
Ten Herbs is sold at all drug stores in Pittsburgh and throughout this entire section.

OVER SUNDAY EXCURSION
$5.25 ROUND TRIP
BUFFALO
$6.00 ROUND TRIP
NIAGARA FALLS
Saturday, Sept. 14
REGULAR TRAIN
Lv. Pittsburgh....10:00 P. M. (E. T.)
Ar. Buffalo....Early Sunday Morning
RETURNING MONDAY, SEPT. 16th
Lv. Buffalo.....12:30 A. M. (E. T.)
Ar. Pittsburgh.....7:25 A. M. (E. T.)
Frequent service to and from Niagara Falls.
$3.50 ROUND TRIP
CLEVELAND
$1.75 ROUND TRIP
YOUNGSTOWN AND NEW CASTLE
EVERY SUNDAY
Lv. Pittsburgh.....7:20 A. M. (E. T.)
RETURNING
Lv. Cleveland.....7:00 P. M. (E. T.)
Lv. Youngstown....8:55 P. M. (E. T.)
Lv. New Castle....9:15 P. M. (E. T.)
Ar. Pittsburgh....10:35 P. M. (E. T.)
CLEVELAND
Low Week-End Fare
$6.00 ROUND TRIP
Consult Ticket Agent
PITTSBURGH AND LAKE ERIE R. R.

(Advertisement)
Good food promotes good health
A little sugar is so helpful in making the healthful foods delicious

HEALTH is an indispensable feature in the efficient life of this busy world.
If most of us who were born healthy would eat and exercise properly from earliest childhood through adulthood, most of us would be strong, healthy and happy. Good food, varied foods, balanced foods, are becoming more and more important in the art of keeping well.
Nearly everyone knows that a balanced diet of milk foods, cereals, fruits, vegetables and meats are needed for health. But taste enters in and makes it hard for a great many people to enjoy the things they should eat. That is why sugar is being acclaimed as the world's greatest blessing when it comes to making a varied diet palatable and enjoyable. If people like the proper foods, they are almost sure to eat them.
A group of women cooking experts, working in a kitchen high up in a New York skyscraper, recently rediscovered an old secret that a dash of sugar added to vegetables while they are cooking develops their flavors, improves their colors, and makes them fresher and better to the taste. Sprinkle sugar over cereals and watch how much more the children enjoy them. Use sweetened milk desserts and note how much easier it is to get the members of your family to eat the amount of milk they should each day. Use fresh fruit salads with a sprinkling of sugar, and slightly sweetened stewed fruits for health and enjoyment. Remember a few cookies or cakes and ice cream for topping off the meal. A bit of sweet makes the meal complete. The Sugar Institute.

The Cut Rate Druggists of Pittsburgh for 36 Years
MAY'S and Liggett's
AMERICA'S GREATEST DRUG STORES
Part of a National Chain of Over 500 Drug Stores

McCOY'S TABLETS
Have Helped Thousands of Skinny, Weak, Sickly Men, Women and Children to Gain Robust Health and Strength.
60c Size 42c 1.00 Size 83c
At May's & Liggett's
McCoy's Lab., Inc., New York

LOW CUT PRICES
Today—Tomorrow—Everyday!!!
There is no INCONVENIENCE in shopping at May's & Liggett's. It is not necessary to wait for SPECIAL SALE DAYS to obtain LOW CUT PRICES. You get them EVERY DAY AT ALL MAY'S & LIGGETT'S DRUG STORES.

1.20 Sal Hepatica	68c	60c Californja Syrup Figs	34c	89c Roxbury's Fountain Syringe	69c
25c Packer's Tar Soap, 18c—3 cakes	50c	35c Djerkiss Talcum Powder	21c	89c Roxbury's Hot Water Bottle	69c
1.00 Lavoris	63c	1.00 Pinkham's Vegetable Compound	75c	50c Mennen's Shaving Cream	31c
50c Palmolive Shampoo	28c	50c Frostilla	37c	1.00 Newbro's Herpicide	68c
35c Freezone	24c	1.00 Listerine	64c	50c Hair Groom	36c
J. & J. Talcum Powder	14c	65c Barbasol	39c	2.00 S. S. S.	1.27
1.20 Bromo Seltzer	76c	60c Resinol Ointment	45c	60c D. & R. Cold Cream	34c
60c Pompeian Face Powder	36c	1.00 Blondex Shampoo	73c	50c Ipana Tooth Paste	28c
1.00 Ovaltine	72c	1.00 Lysol	66c	75c Acidine	49c
1.25 Pinaud's Lilac Vegetal	78c	10c Lifebuoy Soap 7c—5 cakes	30c	65c Pond's Creams	35c
1.00 Danderine	60c	50c Beecham's Pills	34c	75c Brioschi	49c
				50c Pepsodent Tooth Paste	31c

No More GRAY HAIR

Kolor-Bak imparts the natural color—blonde, auburn, brown, black. One bottle for all shades. Fully guaranteed.
Regular Price 1.50
99c At May's & Liggett's
Kolor-Bak
United Remedies, Inc., Chicago, Ill.

Lend Us Your Face
Get a Package of
WADE & BUTCHER
SPECIAL
Curved Blades
and if they aren't the best blades you ever used we have authorized May's & Liggett's Drug Stores to refund your money.
Single Blade 10c
5 Blades 50c
12 Blades $1.00
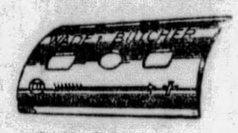
At May's & Liggett's
Wade & Butcher, Razor Makers for over 200 years.

100%

The 100% Blade gives 100% shaves
Package of 6 34c At May's & Liggett's
GEM BLADES

GIVEN AWAY
A Big 39c Family Size Tube of Rexall MILK OF MAGNESIA TOOTH PASTE
with each purchase of a 50c
DR. WEST'S TOOTH BRUSH
89c Value
Both for 50c

FRESH TOBACCOS
At Low Cut Prices
Prince Albert, Pound 94c

Sir Walter Raleigh, Pound 94c

Granger Rough Cut, Pound 75c
Tuxedo, Pound 89c
Half and Half, Pound 94c

Velvet, Pound 94c
Low Carton Price on CIGARETTES
Lucky Strike, Camel, Chesterfield, Old Gold, Piedmont, Black and White 1.15 carton of 200

Watch Your Kidneys
Scanty or Too Frequent Excretions Demand Prompt Attention
Good health isn't possible unless your kidneys are acting right. For bladder irregularities and lameness, stiffness and constant backache due to sluggish kidneys, *use Doan's Pills.* Hundreds of thousands of grateful users have given Doan's public endorsement. The best known and best recommended kidney diuretic.
Doan's Pills
A Stimulant Diuretic to the Kidneys
75c Size 43c At May's & Liggett's
Foster-Milburn Co., Buffalo

We are supplied with
WELDONA TABLETS FOR RHEUMATISM
Largest Selling Rheumatic Tablet in the World
Especially effective for Sciatica, Neuritis, Joint, Muscular and other forms of rheumatism ordinary treatments fail to reach. Druggists sell millions of Weldona tablets annually. Get a package of Weldona tablets today.
Weldona Corp., Boston, Mass.
$1.10 Size 1.00
At May's & Liggett's

MERCIREX for ACNE—Pimples, Blackheads and ECZEMA
It penetrates and destroys infection. Wash the sores with Mercirex Soap (it's germicidal) and then rub in the cream. Stops the itching instantly—heals quickly. Invisible. Delightful to use.
SOAP and CREAM 1.00 At May's & Liggett's

Quick Corn Relief
Allcock's CORN PLASTERS
Within one minute after you apply Allcock's Corn Plaster the most stubborn corn quits hurting. Allcock's is the new improved corn plaster with special shield protecting stocking.
15c and 21c packages
At May's & Liggett's

USE DR. MILES' Effervescent NERVINE TABLETS
RELIEF!
for Nervous People from
Nervous Headache
Nervous Exhaustion
Sleeplessness
Irritability
Car Sickness
and Similar Nervous Disorders
Just drop one of these pleasant effervescent tablets into a glass of water and you'll be surprised at the prompt and ready relief and how gently they soothe your deranged nerves. Money back if not satisfied.
$1.00 Size 89c At May's & Liggett's
Dr. Miller Chemical Co., Elkhart, Ind.

The New Improved
KOTEX
PROTECTS—DEODORIZES
The scientific sanitary napkin that ends the danger, the bother and embarrassment of old-fashioned makeshifts.
Regular Package of 12 29c
3 for 85c
At May's & Liggett's

BECAUSE it *foams* KOLYNOS is the only toothpaste that works in one part of your mouth while your toothbrush is working in another! Try it!
50c Size 27c
At May's & Liggett's

Genuine BAYER ASPIRIN
We recommend Genuine Bayer Aspirin. All of our stores dispense it. Bayer Aspirin has been proved safe by millions and prescribed by physicians for over 27 years for the prompt relief of—Colds, Neuralgia, Headache, Rheumatism, Lumbago, Neuritis, Sore Throat, etc.
Bottle of 100 73c

End Foot Tortures
. . . *in 3 seconds!*
No need now to suffer from burning, aching feet. COOLENE, new kind of healing foot cream, contains penetrating oils and soothing unguents which sink deeply into the feet bringing cooling comfort and lasting relief. Pain must go in 3 seconds—or money back. It's greaseless, vanishes instantly.
Coolene 47c

Milnesia Wafers
the effective anti-acid
Each of these pleasant tasting wafers represents equal teaspoons of milk and magnesia, the best known antiacid. And children particularly welcome these palatable wafers. Give Milnesia a trial.
MILNESIA WAFERS
18c-31c-54c
At May's & Liggett's

A Most ECONOMICAL TOOTH PASTE
Try this paste for its delightful and speedy cleansing and for its marked saving (quite substantial in a large family). Get a tube today. Try it for a month. See how it makes the teeth gleam. Note how good your mouth feels after using it. Compare it with any paste you have ever used and judge by results alone.
LISTERINE TOOTH PASTE
25c Tube 16c At May's & Liggett's

DRUG STORES ALL OVER GREATER PITTSBURGH

McKeesport Baker Burned in Explosion

Paul Galba, 58, baker, of 709 Fifth avenue, McKeesport, is a patient at the McKeesport Hospital, suffering from burns suffered early today when a gas oven he was lighting in the Dello and Orlando bakery, 221 Jerome street, McKeesport, exploded. Galba suffered burns of the arms, face and neck. The building was damaged only slightly. Leaking gas which collected in the oven before Galba attempted to light it, is believed responsible for the explosion.

American Woman Robbed in Italy

NEW YORK, Sept. 12.—(AP.)—Mrs. Richard H. Grant, wife of the vice president of the General Motors Corporation, said on her return from Europe that an 18-karat diamond ring and diamond and emerald bracelet, valued together at more than $50,000, had disappeared from her hotel room while she was at the Lido, Italy. The theft occurred several weeks ago, she said, but nothing had been learned of the stolen jewels when she sailed for home.

N. J. DRY CHIEF DEFIES M'BRIDE

NEWARK, N. J., Sept. 12.—(INS.)—If F. Scott McBride said William J. Calhoun, new state prohibition administrator, would have to dry up Jersey or get out, the Anti-Saloon League's national superintendent will have to introduce himself to Calhoun and tell why he said it.

That was the declaration today of Calhoun when asked what he thought of McBride's declaration in a speech here last night.

"McBride?" said Calhoun. "Oh, yes, I know a man of that name is superintendent of the Anti-Saloon League. I've never met him and wouldn't know him if I saw him. I intend to find out if he said what he is purported to have stated. If he did, we'll have to find out just who McBride is and who he thinks he is. At least that's the way I feel about it now."

Calhoun declared he will run his office without any dictation of any kind from anybody outside the prohibition department.

Soviet Flier Makes New Hop for U. S.

NIKOLAYEVSK-ON-AMUR, Siberia, Sept. 12.—(AP.)—Equipped with pontoons for her trans-Pacific flight to the United States, the airplane Land of the Soviets, piloted by the Russian Ace Semyon Shestakov, landed at this far Siberian city on the Tartar Straits today. The next stop of the all-Soviet constructed plane on her flight from Moscow to New York is at Petropavlovsk, Kamchatka.

Wife Asks Divorce, Claims Desertion

Divorce proceedings have been instituted by Mrs. Mary Strothoff Gallagher, 23, of 328 Main street, against her husband, John Gallagher. Desertion is charged. Mrs. Gallagher alleges through her attorney, I. E. Kraus, that she was married in November, 1926, and that after two months her husband left her without cause. She has not heard from his since, she said.

You have a Doctor's Word for *this* Laxative

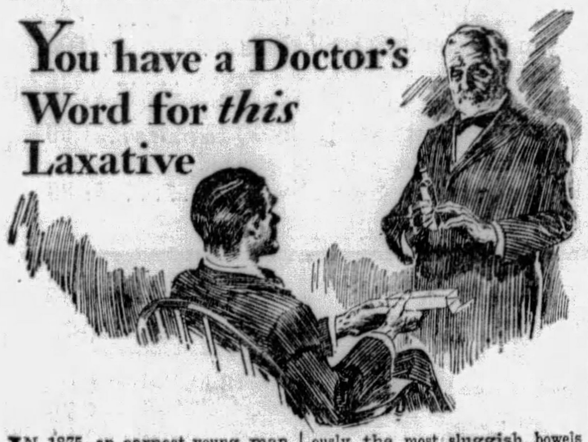

IN 1875, an earnest young man began to practice medicine. As a family doctor, he treated many cases of constipation. He soon saw the harm in common purges and began to seek something better. Out of his experience was born a famous prescription now in wide use.

This prescription was written thousands of times. It proved an ideal laxative for old and young. Children like its pleasant taste. Older people like it because it doesn't gripe or cause discomfort. It is a mixture of fresh herbs and other pure ingredients; thoroughly effective for the most robust of men. Stimulates the normal muscular action of the bowels. So its use will not become a habit. As people saw how marvelously the most sluggish bowels are started and bad breath, headaches, biliousness, feverishness, or no energy, poor appetite, etc., are relieved by Dr. Caldwell's prescription, it became necessary to put it up ready for use.

Today, Dr. Caldwell's Syrup Pepsin, as it is called, is the world's most popular laxative. All drug stores have the generous bottles. The product never varies from Dr. Caldwell's original formula. So you can take it with confidence or give it to the youngest child.

DR. W. B. CALDWELL'S
SYRUP PEPSIN
A Doctor's Family Laxative

94% OF THE TIME IT'S UNSAFE TO TRUST THE WEATHER

Study of U. S. Weather Bureau Reports Shows Only 19 Days a Year Average in United States When Outdoor Temperatures are Safe for Food Preservation

Mother Nature is a poor guardian of perishable foods. Back-porch and window-sill makeshifts for food preservation are unsatisfactory, insanitary, unsafe. Study of United States Weather Bureau reports shows that only 19 days a year on an average in the United States afford outdoor temperatures that are safe for perishable foods. Ninety-four per cent of the time it is too warm—too cold.

Trusting to these makeshifts is not an economy. The food spoilage—a little here, a little there—mounts to a staggering loss at the end of a year. And the menace to health lurks always in these perishables that are improperly preserved.

Health Authorities, everywhere, recommend adequate refrigeration the year around, by ice or mechanical means, as the only safe and satisfactory way to preserve perishable foods. Take this step now to save money and safeguard the health of your family.

NATIONAL FOOD PRESERVATION SEPT. PROGRAM 1929

Share in 835 Prize Contest Awards Totaling

$25,000.00 CASH VALUE

For writing best 400 word letter telling: "Why 50 Degrees Is the Danger Point," you can win *first prize*—

MODEL HOME

To set the nation thinking on this vitally important topic of proper food preservation—to glean new ideas, new facts and figures concerning food preservation in guarding health and preventing economic waste, the National Food Preservation Council offers prizes to the value of $25,000 for the best essays in a National Idea Contest.

The capital prize is a Model Home; or $10,000 in gold. The second prize a 1930 five-passenger Cadillac Coupe, selling at $3,595 F. O. B. Detroit; the third prize $2,000 in gold—and so on down the list of 832 other big cash awards.

Ask for a free copy of the booklet "How to Safeguard Your Family's Health" at your refrigerator dealer's or at any Gas and Electric Shop of the Duquesne Light Company. This tells you the rules of the contest; the names of the judges; and gives complete list of prizes.

PITTSBURGH FOOD PRESERVATION COUNCIL

McCreery & Co.

WOOD STREET AT SIXTH AVENUE ATLANTIC 4600

Every New Silhouette In

McCREERY FROCKS For Fall

$25.

Who chooses one, chooses chic, and the entire assortment of dresses is most alluring, with a silhouette for every taste and every figure.

—The Tunic
—The Jacket Suit
—The Princesse Line
—Frills and Flares
—The Higher Waistline
—One-Piece Tailored Frocks

IN: Canton crepe, velvet, satin, georgette, chiffon, tweed print crepes.

IN: Green, brown, wine, beige, blue and black. Sizes 14 to 20, 36 to 44.

(McCreery's—Third Floor)

Four New Arrivals Augment the Assortment of

Rosalyn Shoes For Fall

$10.

Exclusively at McCreery's

Every Rosalyn Shoe for Fall is a thrilling new mode . . . fashioned of one of the smart leathers . . . and shown in the accepted colors for the new season.

Just Arrived:

A...Strap in patent or brown kid.
B...Step-in of patent...also brown kid.
C...Oxford, combining black suede and calf.
D...Step-in of patent leather or brown and black kid.

A shoe for every smart occasion is included in this beautiful assortment of Rosalyns . . . exclusively at McCreery's . . . an assortment you'll want to see at once.

(McCreery's—Fifth Floor)

Pieces . . . One, Two or Three Fashion New

Silk or Wool Sports Frocks

$16.50

One-piece tailored frocks — blouse frocks — three-piece jacket suits . . . of jersey, novelty knits, tweeds, light-weight woolens, and silk crepe. They tell us that brilliant color contrast is new and smart—and that sports things are getting dressy.

Every New Fall Shade— Sizes 14 to 20

Sketched is a knitted three-piece suit of English green — yoke top pleated skirt, new Antibes neckline. Smart for business, town, or campus.

(McCreery's—Sports Shop—Fourth Floor)

An Advance Christmas Selling

500 MADAME HENDREN DOLLS WITH NATURAL HAIR

Select From This Brand New Assortment, 20-Inch Mamma Dolls . . . Unbreakable

$5.

Astonishing values . . . the desirable, genuine Madame Hendren Dolls, with identification medals. Two styles: (A), with long curls and hair ribbon . . . (B), with short curly hair and poke bonnet . . . blonde, brunet, titian. The closing eyes have natural lashes, and they are the prettiest dolls you have ever seen at so low a price. You'll pay much more for them at Christmas time.

Dressed in dainty batiste frock in pastel colorings, with hand-embroidered trimming bands, lace and piping . . . white, lace edged slip and bloomers . . . rayon socks and leatherette slippers.

MAIL AND PHONE ORDERS FILLED WHILE QUANTITIES LAST

(McCreery's—Juvenile Floor—The Fifth)

First Pittsburgh Showing of

HEIGH-HO!

New Underthings of 100% Bemberg

Everything you wish in "undies" incorporated in Heigh-Ho garments — wear-resisting quality—enduring loveliness—easy laundering—marvelous comfort—moderate cost. Of 100% Bemberg, presented by Vanity Fair — the soft, new silky fabric. Extra sizes, too, at slight additional cost.

Below—Bandeau with adjustable center draw ribbon that cups the bust. Pink and adoree. Sizes 30 to 38.

75c

Below—"Onesall," combining bandeau, pantie and vest. Snug pantie. Draw ribbon bandeau. Closes on left. Sizes 32 to 38.

$3.00

Above—Bodice Vest with picot straps and bodice band. In pink and adoree. Sizes 32 to 42.

$1.25

Above—Regulation Bloomer, full cut, tailored, strongly reinforced. Pink and adoree. Sizes 4 to 7.

$1.75

(McCreery's—Fourth Floor)

For Youth and Those Who Would Look Youthful

One-of-a-Kind Paris Copied Hats

$10.

Regular "elixirs of youth" are these latest Autumn hats—for they miraculously give the wearer blooming youth—so brilliantly have they been styled. These copies of the famous Agnes, Alphonsine and Christiane are remarkable at this McCreery price. Select your Paris copy at McCreery's tomorrow.

The right felt model shows Fashion's new plush trim—while the heralded black-and-white alliance is seen on the left.

(McCreery's—Fourth Floor)

CHILDREN GIVEN ART CLASS

Classes in art appreciation for school children were resumed yesterday at Carnegie Institute. The Holmes School started off the season with an attendance of 125 children. During the season all eighth-grade students, of public or private schools, make three visits to Carnegie Institute. On the first visit the children meet in the Hall of Architecture and are given a talk on architecture; on the second visit they meet in the Hall of Sculpture, and on the third visit in the Gallery of Painting. On each trip the children also visit the Museum, where they receive lectures on botany, birds and mammals.

The trips are a part of the regular eighth-grade schedule and give the children an excellent opportunity to become acquainted with the different branches of the Institute. Children have been coming to the classes since 1916. Their carfare is paid by the Board of Education.

Padlocking Judge Still Busy in N. Y.

NEW YORK, Sept. 12.—(INS.)—Leaving an arid trail behind him, Federal Judge Paul McCormick, of Los Angeles, today had padlocked nine more Broadway speakeasies, making a total of 21 since he arrived here to sit as visiting judge.

Man, 70, Shoots Hole In One, 135 Yards

WESTFIELD, Mass., Sept. 12.—(AP.)—Charles H. Bartlett, 70, has made three holes in one in 15 years. And he can soak a golf ball 135 yards with a mashie. That's the latest tee shot he holed.

WATCH THIS PAPER TOMORROW

For an

ANNOUNCEMENT

of the Most

STUPENDOUS Value-Giving EVENT

Pittsburgh Has Known

Have you tried the FRESHNESS *of* BROOKS ROLL BUTTER *with corn-on-the cob?*

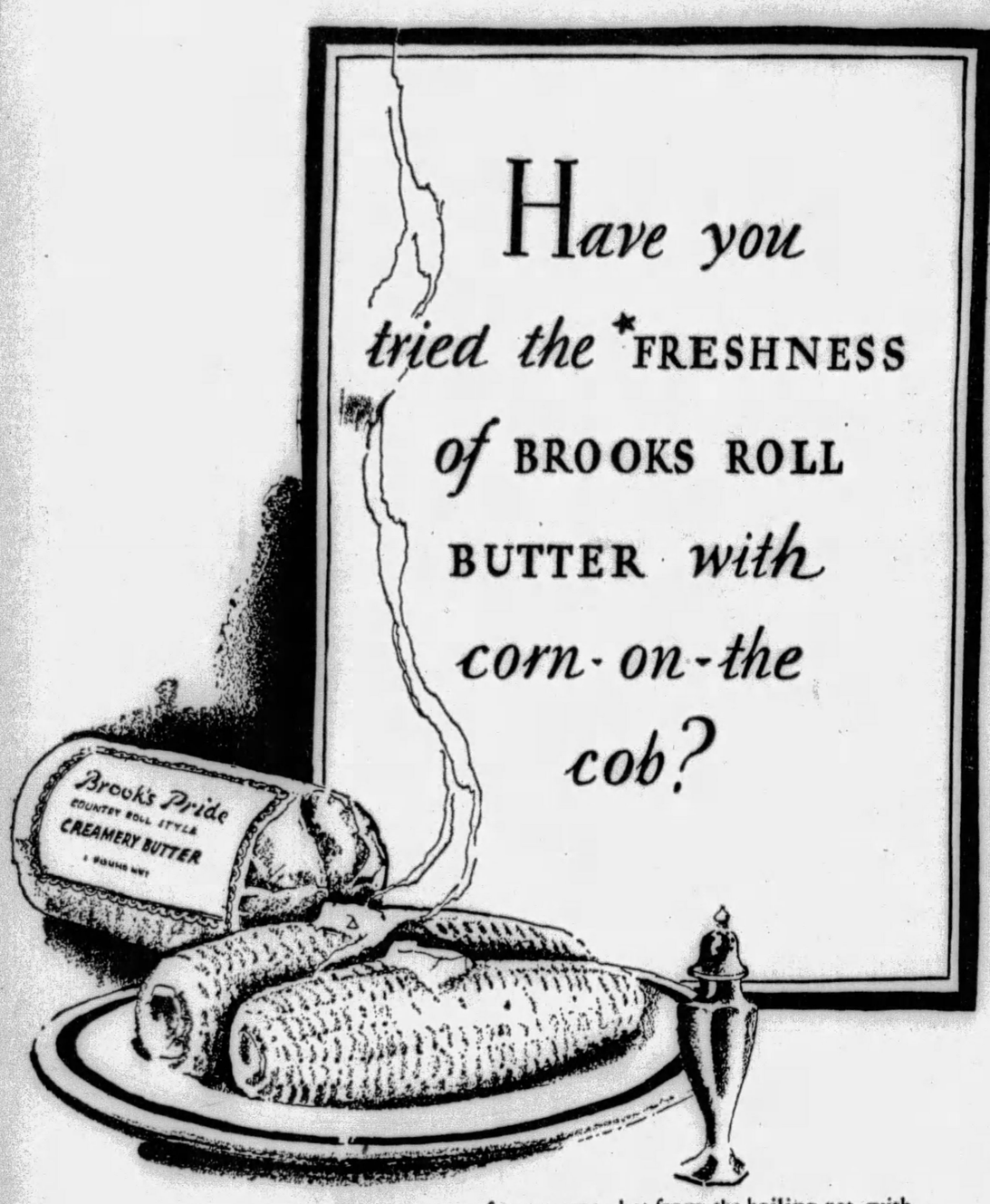

Butter an ear of sweet corn, hot from the boiling pot, with Brooks Roll. Be generous to the cob. Spread it on thick, for nothing will bring out the full grain flavor—nor the salty *freshness* of Brooks Roll—to better advantage.

Delicious? It melts in your mouth. And it's not just today, but *every day*, that Brooks Pride *Country Roll Style* Creamery Butter fulfills your taste requirements. It is good and consistently good.

Purity and freshness make Brooks Roll Butter always equal to the corn on the cob test. Examine it, melted on the corn, with its qualities laid bare. The heat, a fatal test for ordinary butter, releases from Brooks Roll a tempting fragrance and flavor that at once convinces you of its *unusual* freshness and quality.

The delicate flavor of Brooks Roll Butter is the result of its *determined freshness*. An accurate time check is maintained on each pound of Brooks Roll Butter through each stage of its handling until it reaches *you*.

Taste Brooks Roll Butter. Smell it. Put it to all of the critical tests of butter-merit you can devise. It is a thoroughbred. It will meet your test and your taste every time.

Buy Brooks Roll today—with some corn—and let the family help you judge!

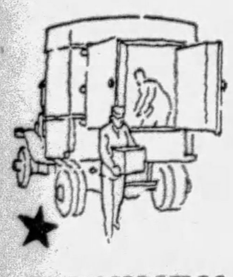

FRESHNESS is guaranteed by the new and important A&P *Time-Control Plan*, which sees to it that Brooks Roll Butter reaches you in closely checked minutes from the time of its *initial freshness* at the A&P creamery.

lb 49c

At Your Local Store

A&P ESTABLISHED 1859 "WHERE ECONOMY RULES"

THE GREAT ATLANTIC & PACIFIC TEA CO

LIC A & P Tea Co.—1929

Frank & Seder BASEMENT

A Great Friday Sale! Sacrificing $10,000 Basement Stock of

Men's Furnishings

Offered at Drastic Cut Prices for Quick Selling!

Men's Athletic Union Suits, to 88c grades, all sizes.....39c
Men's Fancy Dress Shirts, slightly soiled, $1.25 value.....69c
Men's Regular $1 Rayon Union Suits, all sizes.....69c
Men's Fancy Broadcloth Shorts, all newest shades.....29c
Men's Fancy Rayon Plaited Sox, latest colors, 6 pairs...$1.00
Men's 19c Combed Cotton Sox, wanted colors, 12 pairs..$1.00
Men's 88c Chambray Work Shirts, all sizes, priced.....55c
Men's to $1.95 Cricket and Fancy Sport Sweaters.....$1.00

Frank & Seder—Bargain Basement

Child's Sport Shoes Tan or gunmetal — solid soles and rubber heels. All sizes in the lot. Basement $1.19

Women's Slippers at Novelty slippers, soft soles with padded or cuban heels. Sizes 3 to 8. Real value. F. & S.—Basement $1

Men's Athletic Shirts Men's rayon athletic shirts of good quality materials. All sizes. Special. F. & S.—Basement 39c

Men's New Silk Ties Also knitted ties. Regularly priced at 69c. Buy at great savings. F. & S.—Basement 25c

Child's Hose, 6 Prs. Famous "Anti-Darn" combed cotton stockings; assorted colors and sizes in the lot. Basement $1

Wom. Rayon Hose Included are also silk and rayon hose. Regularly priced from 39c to 69c. F. & S.—Basement 29c

Shirts and Blouses Made of plain and fancy broadcloth, novelty figures and stripes. F. & S.—Basement 69c

Boys' School Pants Made of good quality wool mixtures; newest fall shades. All sizes. F. & S.—Basement 69c

Just the Thing for Little Girls!

Childs' Tams

Usually Priced $1.25!

69c

Children's clever new Beret Tams, in the latest colors of brown, blue, navy, bright red. All head sizes in the lot. Every little girl will want one!

Frank & Seder—Basement

Great Sale of Women's Fall

Wash Frocks

Actually Worth to $1!

2 FOR $1

New Fall styles in fast color materials. Ginghams, Prints, Percales, etc. Smart new patterns in checks, plaids, figures and colors. Regular and extra sizes.

Frank & Seder—Basement

Velvet Carpet, Yard $1.39 value—27 in. wide—eight beautiful new patterns and colorings. F. & S.—Sub-Basement 96c

9x12 Ft. Velvet Rugs W. J. Sloane seamless fringed velvet rugs—three patterns & colors. $29.50 value. Sub-Basement $18

Ruffled Curtains, Pr. 5-piece ruffled voile curtains in cream shade — colored ruffles—2¼ yards long. Sub-Basement 59c

Women's Underwear Costume slips, gowns, chemise, bloomers, step-ins; trimmed and tailored —all sizes. Basement 39c

Wom. New Sweaters Also for children. Slip-over and cricket styles; wool-mixed. All sizes. F. & S.—Basement 69c

Wom. Union Suits Fall styles; rayon mixed. Regular and extra sizes. Also vests, pantles. F. & S.—Basement 59c

Wom. Silk Hosiery Also silk and rayon hose —variety of newest colors. All sizes, 8½ to 10 F. & S.—Basement 39c

Special! 43 Fur Coats Regularly priced up to $75! Very low priced for Friday. F. & S.—Sub-Basement $25

Boys' 2-Pants Suits

Also Boys' Overcoats

Suits of good, strong hard-wearing wool mixtures with one pair of long trousers and 1 pair knickers or 2 short pants. Heavy wool-mixed overcoats—plaid lined. $3.95

Sale! Boys' Sheep-lined Coats With beaverized collars. A $2 deposit will hold any coat until October 15. $6.85

Frank & Seder—Basement

Sale! Women's Shoes

Regular $3.95 Values!

Patents, Satins, Kidskins, Velvets, New Straps, New Pumps, New Oxfords. All heel heights. All sizes 3 to 8. $1.97

Frank & Seder—Basement

Timely Underpriced Friday Sale!

Girls' Coats

Sizes 7 to 14 Years $5.95

Dress Coats and Sport Coats smartly fur-trimmed, also navy chinchilla coats.

Girls' School Dresses Washable dresses of guaranteed fast color materials. Prints, Broadcloths and Cotton Suitings. Sizes 7 to 14..... $1

Frank & Seder—Sub-Basement

INFANTS 66¢ DAY

SAVINGS OF ⅓ to ½!

Babies' All-Wool Sweaters, trimmed..66c
Tots' Panty Dresses (2 to 6 years)...66c
Blankets (30x40 and 36x50), 2 for..66c
Babies' Shirts and Bands at 3 for....66c
Babies' Capital Silk Bonnets, each...66c
Babies' Gowns and Kimonos, 3 for...66c
Misses' and Child's Bloomers, 3 for...66c
Babies' Wool Hose, colors, 3 pairs....66c
Girls' Rayon Combinations, Gowns...66c
Flannelette Diapers (27x27), 6 for..66c
Babies' Shoes of Kid, soft & hard soles 66c
Babies' Nainsook Dresses at 2 for....66c
Babies' Porto Rican Dresses, Emb 66c
Babies' Eiderdown Bath Robes, at...66c
Babies' Pink and Blue Pillows, 2 for..66c
Girls' Rayon Bloomers, 2 for.....66c
Babies' All-Wool Bootees, 2 for.....66c
Tots' Flannelette Sleepers, at 2 for...66c
Girls' Flannelette Gowns, 2 to 12.....66c
Babies' Rubber Pants, all sizes, 4 for..66c
Tots' Flannelette Creepers, 2 for....66c
Children's Flannelette Slips, 2 for...66c
Babies' Flannelette Dresses, 2 for....66c
Children's Wool Berets, now 2 for....66c

BASEMENT 4 HOUR SALE

10 A. M. to 2 P. M. Only!

Tots' New Fall Coats

Values to $5.98!

Made of warm quality Velvets, Polaires, Chinchillas and Flannels. Fur trimmed and tailored styles, deep pockets. Sizes 2 to 6 years. Regular prices after 2 o'clock. $3

Frank & Seder—Basement

A Timely Underpriced Basement Offering! Smart New

SILK DRESSES

Two for the Usual Price of One!

2 for $11

Featured are hundreds of lovely new dresses that combine all the newest and smartest Fall styles—New Satins, New Sport Tweeds, Fine Crepes, Georgettes and Wool Crepes. Dresses for all occasions. Scores of the most popular colors. All sizes 14 to 50.

Remarkable Friday Sale! Women's and Misses'

Fur Trimmed Coats

Smart new Winter coats, beautifully fashioned in the very latest styles, all popular colors—very specially priced. $25

SACRIFICING WOMEN'S SPRING COATS—$5

Frank & Seder—Sub-Basement

State to Award Highway Contract

BEAVER, Pa., Sept. 12.—Contract for the construction of Route No. 347, between Frisco and Zelienople in Franklin Township, will be awarded today by the State Highway Department.

(Advertisement)

ILL 20 YEARS; KONJOLA ENDED STOMACH PAINS

"In Four Weeks I Felt Like Different Person," Says Pittsburgh Man.

"No medicine like Konjola in the world." Time and time again this expression appears in the written or verbal indorsements of Konjola, the new and different medicine, that has won more than a million friends; that has become the most talked-of medicine in America.

MR. J. R. THOMPSON
Photo by Brady-Stewart Studio

"Why is Konjola such a success?" That can be answered in just three words—KONJOLA MAKES GOOD. And how Konjola makes good is described in the tens of thousands of voluntary indorsements from men and women that found their first and only relief in this super-remedy. And the Konjola Man, who is at the Dow Drug Store (formerly McCulloch's), Penn Avenue and Sixth Street, Pittsburgh, greets untold numbers of Pittsburgh people who call to tell of their wonderful experiences with this wonderful medicine. Is it not wise to let these experiences be your guide in your search for health? Take, for instance, the case of Mr. J. R. Thompson, 415 Jackson Street, Pittsburgh, who said to the Konjola Man a few days ago:

"In four weeks Konjola made me feel like a different person. When I say that Konjola ended twenty years of suffering that is proof enough that this is, indeed, the master medicine of medicines.

"During all those twenty years I was never free of stomach disorders. Though I constantly searched for the right medicine to reach my case I found only disappointment and discouragement. I traveled the length and breadth of this state, seeking health—yet the miseries and agonies still made life hardly worthwhile. Food never digested as it should. I could not eat a meal without having gas form and press against my heart, causing pains and wild palpitation. For years I did not know what it was to enjoy a night of sound, refreshing sleep.

"Just about this time, when my condition was pitiful, I learned about Konjola. But I thought that it was just another medicine. I did not think I could stand another disappointment and so I did not give it a trial. That is my one regret, for later I decided to take another chance. But I was taking no chance with Konjola, for it was exactly the right medicine for me. In a month's time I was eating anything I desired, for Konjola had restored my digestion, improved my appetite and made me well. I sleep soundly every night, have greater strength and energy and owe all this glorious health to Konjola. Just think, twenty years of suffering ended by one medicine. That is why I am its lifelong friend."

Konjola is unlike other medicines. Each of its 32 ingredients has a special duty to perform, yet all work together in restoring a more normal, healthy action to the important functionary organs of the body.

The Konjola Man is at the Dow Drug Store (formerly McCulloch's), Penn Avenue and Sixth Street, Pittsburgh, where he is meeting the public daily, introducing and explaining the merits of this new and different medicine.

There is also a Konjola Man at Dow's Drug Store, Diamond and Smithfield—also Dow's Drug Store, 5939 Penn Avenue, East Liberty.

Real Estate

F. A. Steinmetz is planning a brick and tile apartment building at 4812 Ellsworth avenue, Shadyside, to cost $40,000. The building will contain 14 suites.

The Gotfredson Truck Corporation has conveyed to Fred E. Bishop 50x150 feet adjoining the company's property at 5505 Center avenue, East End.

A brick dwelling at the northwest corner of Davis and Bank streets, South Side, has been sold by Frank C. Stoner to Nicholas M. Smith.

In Ben Avon, Henry W. Armstrong has sold for William G. Johnstone to Marvin E. Golding 50x140 feet with a frame dwelling in Perrysville avenue.

A brick dwelling at 114 Sampson street, North Side, has been sold through Ellis & Carr for Edward D. White to J. M. Besson for $7,000.

An improved property in Columbus avenue, North Side, has been conveyed by Simon Strauss to Joseph Palka for $6,000. The lot is 28x54 feet.

In Braddock, Phillip Escher has sold to Joseph Capezzuto 26x110 feet in Camp avenue, Braddock, for $7,750.

In Ingram, a tract of 147x164 feet in North Duane avenue has been sold by Herman G. Veeder to John Kanuch, Jr.

A property in Chellis street, North Side, has been sold by Richard R. Fisher to E. L. Orr. The lot is 56x73 feet.

The Standard Oil Company of Pennsylvania has filed plans for a brick and tile service station at 3520 Bigelow boulevard to cost approximately $25,000.

Silver Fleet Visits Pittsburgh Agencies

The Goodrich Silver Fleet, headed by its commander and followed by its 19 pilots, started the day's activities with a parade through the East Liberty section, where official calls were made. At 10:30 o'clock the fleet, which is making a 32,000-mile tour of the country, formed in front of the City-County Building for the official city reception. The remainder of the day is to be given to visits of other sections of the city. After leaving Pittsburgh, the fleet will travel 8,000 miles more in its tour, which is part of a Goodrich Rubber Company tire demonstration.

PAINLESS SWEET AIR
SWEET AIR REGISTERED
Dr. Shor
The Sincere Dentist

Specialist in the Painless Extraction of Teeth with "Sweet-Air." From 1 to 30 teeth taken out in a few minutes.

If I Hurt—Don't Pay!

Broken and loose plates repaired and made to fit tight while you wait.

PENNSYLVANIA RAILROAD
Outings Next Sunday
Trains Leave Standard Time
$3.50 CLEVELAND Lv. Pittsburgh 7.10 am
$1.75 WHEELING Morning trains from Pittsburgh
$2.25 Johnstown
$3.00 CRESSON or ALTOONA Lv. Pittsburgh 8.00 am Lv. East Liberty 8.12 am
$1.35 Connellsville
$1.65 Uniontown Lv. Pittsburgh 8.40 am Lv. East Liberty 8.51 am
$3.00 ORRVILLE or WOOSTER
$2.75 CANTON or Massillon Lv. Pittsburgh 8.05 am

WASHINGTON
The National Capital
10-DAY EXCURSION
FRIDAY, SEPT. 13
$12.10 Round Trip
From PITTSBURGH
Similar Excursions Sept. 27, Oct. 11, 25, Nov. 7 and Dec. 6.
For time of trains, stop-over privileges and full details, consult Ticket Agents, or S. L. SHANK, Division Passenger Agent, 844 Oliver Building, Pittsburgh, Pa.
PENNSYLVANIA RAILROAD

Bunions
and Tender Joints
Gives Instant Relief

Dr. Scholl's Zino-pads for Bunions stop pain instantly, protect the enlarged joint from pressure of shoe, and soothe and heal the irritation. Thin, mildly medicated—guaranteed safe, sure. At drug, shoe and dept. stores—35c box.
Dr Scholl's Zino-pads
Put one on—the pain is gone!

(Advertisement)
Do FALSE TEETH Rock, Slide or Slip?
Fasteeth, a new, greatly improved powder to be sprinkled on upper or lower plates, holds false teeth firm and comfortable. Can not slide, slip, rock or pop-out. No gummy, gooey, pasty taste or feeling. Makes breath sweet and pleasant. Get Fasteeth today at Mayflower Stores, Dow Drug Co., or any good drug store.

Sale Extraordinary!
Travel Print FROCKS
For the Larger Woman!

$12.95

Every frock with those slenderizing features that the woman with more mature figure finds so flattering! Smart one-piece and two-piece effects with soft collar and cuff sets—with vestee and blouse effects that are youthful yet gracious!

All the new Fall patterns in travel prints. Beautifully finished . . . dresses that are smart for any hour of the day! Blue, brown, green and tan effects! And the price is only $12.95!

Sizes 38 to 50

Friday Special! Regular $5
Soleil Felts
$3.75

Featuring Youthful Fashions in the Desired Large Head Sizes!

Fine soleil felts of sleek texture in new Browns, Greens, Wines, Blues and Black! Every hat a faithful copy of Paris and Fifth Avenue designs! Dashing and youthful in effects—yet large and comfortable in head size! Tomorrow only at these savings!

Frank & Seder—Third Floor

Take Advantage of Our Removal Sale!
Save on Room RUGS
A Wonderful Group at Only $22
Rugs That Regularly Are Priced Higher!

9x12 Seamless Velvet Rugs
8.3x10 Axminster Rugs
11.3x12 Worsted Rugs
Every New Fall Color—All New Patterns!

9x12 Ft. Tileoleum Rugs, $5.98
New rich patterns in smart linoleum effects. Every rug perfect!

Carpet Samples Underpriced! $1 to $3.95
Axminster, Wilton, etc. Ranging in size from 18x36 inches to 27x54 inches. Glowing rich colors!

Frank & Seder—Sixth Floor

FRANK & SEDER ENLARGING

New "Gregorio" SHOES $8
Autumn Footwear!
Straps . . . ties . . . operas . . . twisted strap effects. The most fashionable leathers, All the new colors, of course. In all widths and all sizes.
F. & S.—Third Floor

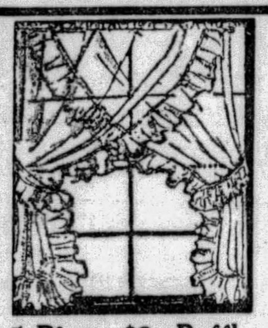

5-Piece $2 Ruffle and Criss-Cross Curtains $1.15
Checked marquisette, dotted and figured marquisette. 5-pc. sets in hard-twist voile with colored ruffles—blue, rose, gold.
Rubber Stair Treads 5 for $1
18 and 24 inches long.
F. & S.—Sixth Floor

Sweet Orr Overalls $1.35
$1.95 grades—blue only.
Frank & Seder—Fourth Floor

Men's Trousers, $2.95
Regular $5.00 values. All sizes. F. & S.—Fourth Floor

36 Men's Rainct's, $3.45
Values to $10—odds and ends.
Frank & Seder—Fourth Floor

Boys' Wool Suits, $7.98
Two pair knickers—sizes 7 to 16. F. & S.—Fourth Floor

2-Pants Suits $12.50
Boys' long pants. Sizes 17 to 20. F. & S.—Fourth Floor

Boys' Sweaters, $1.98
In newest sports styles. All sizes. F. & S.—Fourth Floor

Boys' Raincoats, $1.95
Black rubber surface—buckle front. F. & S.—Fourth Floor

Boys' Spt. Hose, pr. 45c
New plaids and fancy cuffs.
Frank & Seder—Fourth Floor

Women's Neckwear, 89c
Bertha collars, capes, etc.
Frank & Seder—First Floor

Linen 'Kerchiefs, 10c
All white—spoke stitch ½-in. hems. F. & S.—First Floor

Women's Scarfs, at $1
Sport triangles — color combinations. F. & S.—First Floor

Women's Gowns for $1
Hand-made and Crepe.
Frank & Seder—First Floor

Wom. Panties, 2 at $1
Regular $1.00 value.
Frank & Seder—First Floor

Flannelette Gowns at $1
For women. Flannelette.
Frank & Seder—First Floor

Child's Union Suits, 79c
Sizes 2 to 12 years.
Frank & Seder—First Floor

Mothproof Bags for 49c
Protect your clothes.
Frank & Seder—Fifth Floor

Garment Bags now 89c
Holds eight pieces.
Frank & Seder—Fifth Floor

Stamped Gowns for 98c
For embroidery—all sizes.
Frank & Seder—Fifth Floor

Coating, yard, $1.49
All-wool quality.
Frank & Seder—Fifth Floor

Tweed Suit'gs, yd. $1.29
54-inch. New shades.
Frank & Seder—Fifth Floor

School Fabrics, yd. 69c
Plaids, serges, etc.
Frank & Seder—Fifth Floor

Fur Trimmings

Fur Collar Sets, $2.98
Shawl and crush collar sets.
Frank & Seder—Second Floor

Shawl Collars for $5.95
Fox, wolf, skunk, etc.
Frank & Seder—Second Floor

Boys' All-Wool SUITS $7.98
With Two Pairs of Well-Cut Knickers!
New autumn styles in all wool tweeds, cassimeres and herringbones. Grey, tan and new mixtures. Vest and two pairs of knickers. Sizes 6 to 16 years.
F. & S.—Fourth Floor

Tots' Chinchilla COATS $2.98
Smartly tailored little coats of continental chinchilla in soft pink, white and tan shades. Sizes to 3 years.
Tots' Jersey Suits and Frocks, at $2.98
Angorette Berets in all colors $1
Frank & Seder—Third Floor

Casement Panels, $1.33
40-in. wide—lacey, silk patterns. F. & S.—Sixth Floor

New Fall Cretonne, 33c
50c to 60c patterns—36 inches wide. F. & S.—Sixth Floor

Table Scarfs, ea., $1.29
50 and 68 inches long.
Frank & Seder—Sixth Floor

Casement Cloth, yd., 29c
36-inch—French ecru shade.
Frank & Seder—Sixth Floor

Blucher Shoes, $2.95
Boys'—black and tan calf.
Frank & Seder—Fourth Floor

Men's Felt Slippers, 49c
Soft soles and padded heels.
Frank & Seder—Fourth Floor

Women's Slippers, 39c
Satin and felt boudoir slippers.
Frank & Seder—Third Floor

Arch Healer Shoes, $4.45
For women—ideal arch support. F. & S.—Third Floor

Child's Shoes at $2.25
Patent, calf and elkskin.
Frank & Seder—Third Floor

Sweaters, Skirts, $1.98
Girls' wool sweaters—serge or plaid skirts. Third Floor

Girls' Tub Dresses $1.98
Bloomers sizes 6 to 10—8 to 14.
Frank & Seder—Third Floor

Girls' Spring Coats, $5
Formerly to $16.75—just 50.
Frank & Seder—Third Floor

Infants' Dresses 2 for $1
Of fine nainsook—also slips.
Frank & Seder—Third Floor

Tots' Slip'vr Sweat'rs $1
All sizes—new colors.
Frank & Seder—Third Floor

Inf'ts' Blankets, 2 for $1
Plain or nursery designs.
Frank & Seder—Third Floor

Sweaters & Sacques $1
Infants'—in pink, blue and white. F. & S.—Third Floor

P. & G. Soap, 10 for 29c
Very special for this quality.
Frank & Seder—First Floor

50c Mavis Talcum, 39c
All wanted shades; low priced.
Frank & Seder—First Floor

39c Kotex, 3 bxs., 95c
Low priced for Friday's selling. F. & S.—First Floor

School Luggage

Wardr'be Trunks, $24.95
Full or regulation school size.
Frank & Seder—Fourth Floor

Gladstone Bags, $11.50
Genuine leather—short straps.
Frank & Seder—Fourth Floor

Leath. Brief Cases, $3.45
Three pockets—brown, black, mahogany. Fourth Floor

Laundry Cases, at $1.95
Fibre or canvas—for school.
Frank & Seder—Fourth Floor

For Immediate Clearance!
69 FUR COATS $75
Carried Over From Last Year and Actually Sold at $125 to $198

All purchased at the end of the season—assuring you the new styles and fine workmanship. Every coat a remarkable "buy" for the woman who knows values!

Deferred Payments May Be Arranged!

F. & S.—Second Floor

Women's Novelty Undies 69c
New dark Fall prints, featuring gingham checks in high shades and dark colors. Brassiere top chemise, gowns and dancettes.
SPECIAL! Hand-Made Porto Rican Gowns Priced only 50c
Frank & Seder—First Floor

All Cot. Mattress, $5.95
All sizes—fancy art ticking.
Frank & Seder—Fifth Floor

Bed Outfit, comp. $17.95
Metal bed, spring and cotton mattress. Fifth Floor

Mixed Paints, gal., $1.95
$3.50 value. Also varnish.
Frank & Seder—Sixth Floor

To 23c Wall Paper, 8½c
Newest patterns and colorings
Frank & Seder—Sixth Floor

To 49c Wall Papers, 15c
Varnish tiles—30-inch plastic papers. F. & S.—Sixth Floor

Table Lamps at $1.29
Elephant and camel style—new, novel. F. & S.—Balcony

Vanity Lamps at $1.00
Just 100 — brass — beautiful style. F. & S.—Balcony

Table Lamps for $2.95
Matched combination — complete with shade. Balcony

Studt's' Desk Lamps, $1
Flexible arm—special at $1.
Frank & Seder—Balcony

Silk Bonnets, now 89c
Babies'—silk lined—variety of colors. F. & S.—Third Floor

Women's Girdles for 79c
Of rayon satin—sizes 26 to 34
Frank & Seder—Third Floor

De Bevoise Cors'te $2.89
Regular $5 value—sizes 34 to 44. F. & S.—Third Floor

Stpd. Rompers, at 39c
Several patterns, to embroider.
Frank & Seder—Fifth Floor

Large Stpd. Aprons, 59c
Unbleached muslin—bound with bias tape. Fifth Floor

Stamped Curtains, 35c
Regular 69c value—dimity material. F. & S.—Fifth Floor

Wom. $2.98 Skirts $1.98
Of flannel and jersey.
Frank & Seder—Third Floor

New Fall Dresses, $4.98
One and two-piece. Kasha and jersey. F. & S.—Third Floor

Ray. Bedspreads, $9.98
80x90-in. $12.95 value.
Frank & Seder—Fifth Floor

Cotton Comforts, $1.98
Filled with sanitary cotton.
Frank & Seder—Fifth Floor

Pillow Tubing, yard, 25c
42 inches wide—heavy and durable. F. & S.—Fifth Floor

Cot. Plaid Blankets, $1
70x80 in. size—block plaids.
Frank & Seder—Fifth Floor

Linen Crash, yd. at 15c
16½ inches wide—good quality. F. & S.—Fifth Floor

Krinkle Spreads, $1.49
80x105-inch size—neatly finished. F. & S.—Fifth Floor

Window Shades, at 55c
36x72—perfect quality. Eight colors. F. & S.—Sixth Floor

Just Received! New Sports and
Travel Coats
Regularly $45 & $49.75
Specially Priced Friday!

$39.50
Tailored to spell Fall 1929! Presenting the newest in fine fabrics—the smartest fashions for women and misses. Trimmed with
Beige and Natural Wolf, Jap Fox, Kit Fox, Vicuna Fox, Raccoon and French Beaver.
Imported and domestic fabrics. Tweeds, ombre stripe, bordered effects! All richly fur-trimmed—in the color harmonies new for Fall.
Frank & Seder—Second Floor

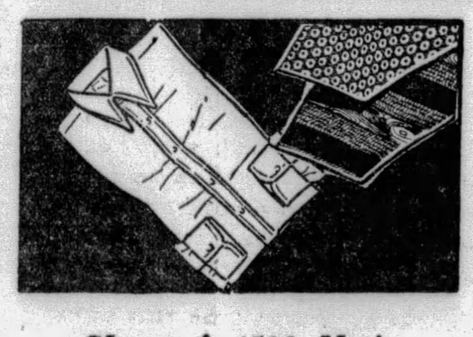

Cleanup! 1500 Men's
$1.35-$1.95 Shirts
79c
4 for $3
Broken lines and odds and ends—shirts that sell regularly at $1.35 to $1.95—in the Clearance at 79c. All perfect, all sizes. Collar-attached and neckband styles.

95c to $1.15 Men's Neckties at.....55c
69c Men's Fancy Shorts go at.....35c
$2.50 Men's Rayon Union Suits.....$1.55
39c Men's Rayon Sox, Repriced to.....25c
69c Men's Athletic Union Suits.....35c
35c Van Heusen Collars (irregulars)....7c
65c Men's Golf Hose, Now.....39c
$1.95 to $2.95 Wool Golf Hose at.....$1.39
Frank & Seder—Men's Store—Fourth Floor

Introducing to Men of Pittsburgh
"Sedercrest" FALL SUITS —Topcoats
$21.50

Introducing a new line of men's and young men's Suits and Topcoats made for us under our own supervision—a guarantee of the best quality garments Pittsburgh men have ever seen at such a low price. You'll see a complete range of every new Fall style, coloring and pattern in this great value-giving group at $21.50.

Extra Trousers to Match These Suits..... $5
Men's Store—Fourth Floor

World's Quietest Spot

A SILENCE nearer absolute than that of the uninhabited mountain peaks has been obtained in a room at Holland. It was designed to test the behavior of human ears in experiments that would be ruined by the slightest noise.

Magazine Page

Divorces in England

IN England a seventh of the divorces take place after five years of marriage, and more than half after ten or more years. Nearly half of the annulled marriages are childless, and in a third of the cases there is one child only.

Meditations of a Wife

By HELEN ROWLAND

Tune In on These

MARRIAGE is the point at which a girl stops spraying the sofa-cushions with imported perfume, and begins spraying the clothes-closets with moth-killer.

* * *

Scratch a bored husband and you'll find a potential lover—for some other woman.

* * *

Most of a girl's "it" is what shines through her eyes—and THAT comes from what's back of the eyes. "It" is not a physical but a mental quality, which gives poise to the body, light to the face and charm to the voice.

HELEN ROWLAND

* * *

A woman is never so deeply impressed with a man's pathetic helplessness, as when she watches him trembling through their wedding ceremony or stammering through their divorce trial.

* * *

A "misunderstood" man can always get a lot of feminine sympathy. But it doesn't do a woman the least bit of good to be "misunderstood," after she tips the scales at a hundred and sixty-five.

* * *

No doubt the modern boy gets as much of a thrill out of watching a girl swing a car skilfully around a dangerous curve as the old-fashioned man got out of watching a woman handle a chafing-dish or a waffle-iron. It's all in the way you train 'em.

* * *

Somehow, a shave, a bath and a change into clean linen have the same spiritually exalting effect on a man as prayer and a clean conscience.

* * *

When a man walks into marriage with his eyes wide open, these days, it is not because he has lost his heart or his head, but because he has lost his sense of direction.

* * *

There are times when it is so hard for a man to tell whether it is love, the gin, the moon or the girl that is making "the world go 'round."

(Copyright, 1929, King Features Syndicate, Inc.)

Love's Awakening

A Continuation of Love's Embers

By ADELE GARRISON

Family Discusses Philip Veritzen

I HAD trouble in choking back a smile at Noel Veritzen's appeal to me upon Lillian's mandate that he should begin work with me upon his musical drama as soon as he awaked. He was so boyishly and naively dependent upon me in his tangled romance with Mary, he had put himself so completely in my hands, that apparently any suggestion I had given him was a Median law.

That he longed to begin work with me, I was certain. That it was bliss to him to be working beneath the same roof which sheltered Mary, even though he did not see her, I knew also, as well as I knew his dread of again meeting the spoiled, imperious princess who had proposed marriage to him, and received his reluctant, chivalrous assent. Yet because I had told him that he must keep up the pretence of the betrothal until the end we sought—the disillusionment of Georges and Olina—should be complete, he was ready to sacrifice everything else to obey my behest.

"Yes, Noel," I said, with a gravity which the knowledge of Harry Underwood's mirthful eyes upon me threatened to upset, "I did tell you that you must keep up the pretence of your betrothal with Princess Olina. But it will be necessary for you to see her but a few minutes tomorrow. Mr. Underwood can explain that—that—he—needs. . . ."

"Always the ready little Aananias me," Harry Underwood said as I hesitated. 'I can furnish any brand, any length, at a half-second's notice. Don't bother your Puritan conscience another minute, Lady Fair. Consider the stew all cooked. I'll inform the young woman when I escort Noel over to call upon her, that I shall need his services almost every minute of the day and night until those mis-s-cr-r-eants are captured. I shall also drop the casual information that Mistress Mary is suffering from shock, flesh wound, influenza, or what have you, and is to be confined to her room in absolute quiet with no visitors, and keep the fair princess from imagining that Noel is alternating his work for me with something more pleasant. So there will be nothing to interrupt the musical drama conference.

I shot a quick glance at Lillian and she answered with a comprehending grin.

"Nothing, of course," she drawled, "except the thousand and one things the mistress of a house has to see to when she's moving. But I'll stand by, Mate," she turned to me, laughing.

"You'll have to," her husband told her. "They ought to go over the whole thing together tomorrow, so Madge will get a glimmer of what it's all about. Then she can tackle it awhile without Noel. The Dicky-bird is going to fly here tomorrow night if I can get his wings to fluttering, and . . ."

"'Nuff said," Lillian commented. "We don't want to spring this on the Dicky-bird yet, any more than we want your father to get next to it, Noel."

The boy straightened at something in her tone, something which was of significance also to Harry and me.

"Oh! I am afraid I shouldn't let you do thi-, Mrs. Graham," he cried, "nor you either"—he turned toward Mr. Underwood. "You both are connected with my father in a professional way, and he is so . . . so."

I finished his sentence mentally with the word "vindictive," which I knew fitted Philip Veritzen perfectly. But Harry Underwood clapped his hand upon Noel's shoulder with affectionate roughness.

"If Phil Veritzen didn't happen to be your father," he said grimly, "I'd express my opinion of him in profanity that would s ? the furniture afire, first removing all delicate females from the room. But as he is, I'll hold my tongue, except for an admonition to you to save your breath by ceasing to conver upon the topic you just began. Mrs. Graham and I will attend to that matter. And now, having settled the questions of our little world, it is bed and lights out for yours. Say 'night-night' to the ladies."

He pulled Noel to his feet as he intoned a falsetto—and faultless—mimickry of an over-anxious mother, and walked him toward the door. His nonsense made the boy laugh, and I knew that he purposely had made the gibe to lessen the tension of the boy's nerves and Quixotic conscience. But at the door he gave us a signal to wait for him, and I guessed that the question of Philip Veritzen's possible attitude toward his son's independent work was to be discussed within the next few minutes.

(Copyright, 1929, Newspaper Feature Service, Inc.)

How to Keep Well

By DR. ROYAL S. COPELAND

Irregular Pulse May Be 'Normal' for You

PERHAPS we talk too much about what is "normal." That term gives the impression that any deviation from the "normal" is not only "abnormal," but also that it indicates disease and perhaps disaster.

DR. COPELAND

What we call "normal" in health is really the average of large numbers of individuals. We say the "normal temperature" of the body is 98.6 degrees. The "normal heart action" is 72 per minute. The "normal respirations" number 20 per minute, etc.

Let it be remembered for the sake of your comfort and happiness that the heart may beat 90 per minute and not be diseased in the slightest degree. It may go as low as 60 per minute and not be a bit diseased.

I have read somewhere that Napoleon's pulse beat was only 40. The heart action may be as slow as this and yet the owner may be perfectly healthy.

Likewise, you may have a heart beating habitually as high as 100 or 110 per minute and yet it is a perfectly healthy heart. These high and low pulsations are unusual, it is true. In that sense they are not "normal," but they may mean absolutely nothing except a broken rule.

There seems to be a direct relationship between the rapidity of the heart's action and the temperament of the individual. For instance, emotional, nervous, highly-strung persons have rapid heart action. Stolid, calm and unemotional persons are likely to have slow and steady heart beats. Fright will cause a great leap in the heart's action and sometimes this rapid beating may continue for hours or days.

Of course, some cases of rapid heart are due to physical disabilities. These must be carefully studied. But do not permit yourself to become a neurotic and a semi-invalid simply because your mind is filled with fear of "heart disease." Real disease of the heart, or, at least, serious disease of the heart, is not so common as the popular idea would make us believe.

Slow action of the heart is noted in old age. It may be a family trait. It is observed in certain diseases or following them. For instance, after such infectious fevers as typhoid, diphtheria and pneumonia, it may be met. It is not uncommon following the excessive use of coffee or tobacco. In uremic poisoning it may be very pronounced.

In sunstroke or apoplexy the pulse may be very, very slow. Diseases of the brain or spinal cord have this as a frequent symptom.

If you are well and feel well, if your appetite and sleep are good, if your working efficiency is up to standard, if your skin is clear and your eyes are bright, don't worry about your heart. Above all else, don't count your pulse twice a day. Forget you have a heart. Go about your affairs, free from fear and morbid thoughts.

If your heart beats faster than the average, pride yourself on your sympathetic nature. If it is slower than most folks, be glad you are so calm and judicial in your nature. In any event don't fume about your heart!

(Copyright, 1929, Newspaper Feature Service, Inc.)

BEHIND THE CURTAIN

Drawn by DOROTHY FLACK

"TELL me, what does the Future hold for me?" Half scared, wholly credulous, she consults the fortune teller. And as the seeress takes the crystal and tells her to gaze into it, she's so nervous and so fearful of what she's going to see that everything is a blur. Gradually the picture crystallizes and there she sees—Herself! Only, what a glorious vision! The dream which every girl cherishes through little girlhood and young ladyhood, of being a beautiful bride, all in white with a misty veil—there lies before her startled gaze.

And she's amazed, for she hadn't an idea in the world that it could come so soon. But it has, and Dan Cupid hiding behind the curtain laughs slyly, for he it is who has had a hand in this plot. He knows that the two whom he has chosen for life mates haven't been able to make up their minds, so he does it for them. And chooses the fortune teller to be the bearer of the glorious tidings.

The Man, too, knows that the fortune teller hasn't the power of which she boasts. He knows that Dan Cupid is on the job. So he doesn't worry. For when Dan walks from behind the curtain and the Girl hears the soft rustling of Love's wings, then will be his cue. And he'll promptly take it and tell her what she wants to know, and the fortune teller's prophecy will come true!

Tomorrow's Horoscope

Friday, September 13

EXCEPTING for those in the employment of others, this may prove to be a difficult and disappointing day, according to the generally adverse ruling of the stars. There is sign of strife, passion, treachery, slander and fraud, with some underhand business as well as open attack. But the purely private affiliations will bring most pleasant and profitable compensations.

Those whose birthday it is may find the year beset with inharmony, strife, slander, duplicity and fraud, unless they keep a watchful eye on affairs and maintain their own poise and probity. If in employment of others, things may be more desirable. The domestic, social and affectional relations may be pleasant.

A child born on this day may do best in the employment of others, but it should have ingrained in early life staunch principles of honor, veracity and self-control, as well as self-respect. It may have many redeemable qualities.

Your load becomes an overload only when you fail to develop as fast as it does.—Glen Buck.

There is a Franklin Cane Sugar for Every Use

Always full-weight

Correct Manners

By Mrs. Cornelius Beeckman

Formal Attire Not Essential

DEAR MRS. BEECKMAN:

When a gentleman is an invited guest at a wedding and cannot afford formal attire, what is correct for him to wear? It is a church wedding, but not of wealthy people. My opinion is that only the wedding party will be in formal attire, and that others who are not accustomed to changing clothing for every little thing will look as though they were putting on.

2. I know my writing paper is of cheap quality, but is the color correct? MRS. P. L.

THE gentleman will not look out of place by any means if he wears a dark blue business suit. Of course, correctly he would wear formal attire, but we see many men at the most formal of weddings wearing informal attire.

2. The shade of blue seems to me to be too dark.

Rainbow Wedding

DEAR MRS. BEECKMAN:

Please tell me what is meant by a rainbow wedding? Do the bridesmaids wear the same type of dresses in different colors? ESTELLE.

YES. Flesh color, pink, light blue, orchid, yellow—these are some of the shades that are often combined.

One clever bride I knew bought some sweet peas of different shades and combined them to see the best effect that she could obtain in the harmonizing of the dresses of her bridal attendants.

(Copyright, 1929, Premier Syndicate, Inc.)

PLEDGED TO SERVICE

Mayflower DRUG STORES

PITTSBURGH STORES FOR PITTSBURGHERS

Low Cut Prices for Friday and Saturday

PRESCRIPTIONS

Mayflower Drug Stores are Prescription Drug Stores, always ready to fill your prescriptions exactly as your doctor prescribes. Seventeen Stores with seventeen modern Prescription departments.

Overnight Cases and Hat Boxes

Black Fabricoid cover. Sturdy steel frame. A real value at 98c

Take a Good Tonic. Use Henry S. Wampole's Compound

A reconstructive tonic and body builder. It is pleasant to take and leaves no nasty after-taste; the best aid to health for the whole family.

$1.00 bottle..... 59c

—Save at Mayflower Stores—

Genuine Phillips Milk Magnesia 50c Bottle 29c

25c Mavis Talcum Powder 14c | 2.00 SSS Blood Remedy, 1.27

Schratz Oriental Bath Powder

Will soften the hardest water; its delightful fragrance appeals to everyone.

50c Can with Sifter Top..... 39c

—Save at Mayflower Stores—

CANDY

BIG VALUE! 1½-Pound Glass Barrel of Stuffed Hard Candy

A wonderful asortment of flavors—75c value—for 48c

Cocoanut Corn Crisp

Big can—Crispy and Fresh 24c

Queen Ann Nut Bars

A chewy caramel piece, topped with a whole nut, 60c value, pound box 48c

Highland Butterscotch

Made of pure creamery butter, wholesome and fresh pound box, 60c value.... 29c

Save at Mayflower Stores

Fresh Roasted MAYFLOWER COFFEE

A Blend That Will Please Everybody

42c lb. 2 lbs. for 79c

THIS COUPON IS WORTH 35c in Order to Introduce to You OUTDOOR GIRL

The new beauty preparation with the Olive Oil base. This coupon and 25c entitles you to a 60c Outdoor Girl Beauty Kit—containing Rouge, Lip Rouge, Talcum and Olive Oil Cream.

Zipants

The new waterproof Baby Pants. Snap—it's on—Zip—it's off. 50c Value 39c

DA-LEE

Mouth wash—use it daily. 34c and 59c

SMOKES

Havana Ribbon Cigars

The handy pocket pack of 5 cigars. A 25c value 2 for 35c

Prince Albert Tobacco ½-lb. can..... 47c

FOR THE NEW MONEY—JUNIOR BILL FOLDS

All genuine leather—a good value at 98c

FATIMA CIGARETTES—3 for 47c

Package of 20s—18c Value

Dry Slitz Stogies

Always an enjoyable smoke.

Box of 25 77c | 2 for 1.50

—Save at Mayflower Stores—

How to keep BLONDE HAIR from darkening

Proper Shampooing that's the secret! BLONDEX the special shampoo for blondes only. Keeps the hair beautifully light and lustrous.

$1 Bottle Special—68c

—Save at Mayflower Stores—

50c Strasska's Tooth Paste 39c

Squibbs' Aspirin Tablets Bottle of 100 ..... 57c

Gillette Blades Package of 10—$1.00 Value 58c

THANX

Stop biting your nails—The safest and most reliable preparation to stop Nail Biting. THANX is harmless and easy to use and highly recommended

50c Bottle..... 39c

—Save at Mayflower Stores—

Martin Herb Tablets

A Blood Builder

Kidney and liver regulator. For constipation, rheumatism, skin diseases and stomach trouble.

Box of 50 Tablets—50c Value.. 29c

—Save at Mayflower Stores—

Rid Arms and Legs of Hair

Every woman who is conscious of the charm of smooth, soft, hairless skin is making Evans Perfumed Depilatory a part of her toilet. A 75c bottle is sufficient for many applications. Special..... 54c

EVANS Perfumed Depilatory

—Save at Mayflower Stores—

Bladder Irregular? Try 48 Hour Test

If you are losing sleep because of functional Bladder Irritation which may also cause Burning, Itching, Backache, Leg Pains, and make you feel tired, depressed and discouraged, why not try the Cystex 48 Hour Test at our risk? Used internationally by Millions with marked success. No narcotics, dopes or habit-forming drugs. List of pure ingredients in each box. Get Cystex (pronounced Siss-tex) at drug counter today. Use all or part. See how fast it works. Money back if it doesn't bring quick improvement and satisfy you completely. Cystex, special, Only.. 57c

Use WILDROOT as the daily hair dressing. Wildroot refreshes the scalp and keeps unruly hair in place. Use it in place of water.

$1.10 Bottle 76c

—Save at Mayflower Stores—

Have a Can Handy—Always FLASH DeLUXE

The new perfumed soap in the granular form. Easy to use, it keeps the hands soft and white. It is pleasantly perfumed.

25c Can 21c

—Save at Mayflower Stores—

INDIGESTION

Acidine never fails to relieve and keep it away. This remarkable new discovery relieves safely, surely and swiftly indigestion, acidosis, sour stomach, gas, heartburn, and other stomach ailments.

ACIDINE 75c BOX—SPECIAL 49c

—Save at Mayflower Stores—

TODDY

A meal in a glass—lb. can—60c value..... 39c

—Save at Mayflower Stores—

60c Hospital Cotton Lb. Roll 37c

1.20 Caldwell's Syrup of Pepsin 79c

60c Nozol For Hay Fever 41c

25c Tom Collins Jr. The different beverage 3 for 50c

1.00 Thinc Hand Creme. Jar 89c

50c Shur-Off Will remove corns 39c

A Page of Interest to Every Homemaker

Pittsburgh Sun-Telegraph

Special Spear Page of Home Interest

PITTSBURGH, PA., THURSDAY, SEPTEMBER 12, 1929

ALL RECORDS FOR ATTENDANCE SHATTERED BY HUGE TURNOUT AT LOCAL FURNITURE STORE

This picture shows a portion of the crowd that lined up outside of the big Spear Downtown Store. From 9 o'clock in the morning until well after 4 in the evening there was no let-up in this continuous line along Penn Avenue and down Garrison Way.

Remarkable Tribute to Spear & Co. Paid By the Greatest Crowds in Store's 36-Year History!

Last Saturday was an amazingly hot day for September 7th, but neither heat nor the constant threat of a storm deterred thousands of people from attending the opening day of Spear's famous Semi-Annual Dollar Sale. It is doubtful if any other furniture store in Pittsburgh ever experienced a similar attendance. The crowds that gathered at nine o'clock in the morning formed a continuous line on the outside of the store until well after four o'clock in the afternoon, and until after nine o'clock that night a huge staff of clerks was kept constantly busy.

The scene at the downtown Spear Store was repeated at the East Liberty Branch at Broad Street and Collins Avenue. In this Branch store nearly three thousand customess were served, a record almost unbelievable for a store of this size. While trade at other furniture stores was virtually at a standstill, Spear's had to resort to every resource to handle the more than capacity crowd. The remarkable value-giving was on everyone's lips.

PUBLIC CONFIDENCE

That Spear and Company occupies a mighty high place in the esteem of Pittsburgh home-makers was clearly in evidence. Great crowds like this prove a store's popularity and worthiness. Such tremendous response to advertising indicates a widespread confidence in the honesty of that advertising and such values as were offered in this institutional event prove that as long as Pittsburgh has a progressive big-power buying organization like Spear's, the public need never worry about getting the utmost value for every dollar spent!

In commenting on the event, Mr. Nathaniel Spear, founder and president of the company, said: "The only appreciable difference between Spear's Dollar Sale of today and those back in the old days, is a greater attention to the style of the article. No matter what the article is or what it may sell for, we insist that it meet the popular demand for correct style.

STYLE IS IMPORTANT

"And because of this careful selection of our Dollar Sale merchandise, every customer can be sure of three things—value, quality and style. A bargain is never a good bargain unless it meets these three requirements. Every Spear offer fulfills these three requirements and I firmly believe this is the main reason our sale announcements have such a wholesome response. This response is very gratifying to every member of the organization, for all have worked hard to make a success of this event."

Fundamental Soundness of Deferred Payment Buying Plan

Half Century Experience Proves It Economic

The benefits of buying such useful and necessary goods as house-furnishings on the deferred payment or Budget Plan has never been seriously questioned. For centuries people have bought houses on mortgages, which is simply another term for deferred payments. And since industry, business, and government came out of their infancy, they have been buying necessary equipment on bonds, securities or certificates of one kind or another. These, too, are Budget Plans that have never been labeled with the term "installment buying."

This modern home, then, surely is on the right track when it applies the proven principles of finance to the problem of home equipment. This doesn't mean, to be sure, that everybody should buy "hand over fist" on partial payments. It simply means that the sensible way to enjoy the finer things of home life is to arrange your income so that you can have the best there is on a convenient, well planned system of saving.

A noteworthy improvement in the Budget Plan system has recently been made by Spear & Company. Every patron using the Budget Plan is guaranteed complete protection in case of illness, unemployment or death.

The camera caught Mr. Joseph Loebig demonstrating the merits of the beautiful three-piece living room suite which Spear & Company offered at $69 on the opening day of the Semi-Annual Dollar Sale. The value was so remarkable that it attracted home-makers from Western Pennsylvania, Eastern Ohio and West Virginia, as well as Pittsburgh and environs.

Shopping for mother, George Fette, of 1239 Monterey Street, N. S., proudly poses with his Dollar Sale purchases.

Today's True Story

Tom Robertson is a day laborer. His wife was a milliner. But Sally, their daughter, is engaged to a banker's son.

In this day and age, a pretty girl, in school or in business, can make her own opportunities. But she cannot develop them — conventionally, safely, *happily*—unless she can invite young men to a home which impresses them, inspires them with respect for her and her parents.

Tom Robertson, laborer, and Mary, his wife, saw to it that their girl had such a background.

The day Sally was six, her mother and dad began setting the scene they dreamed for her. First a piano—a good one. On a laborer's salary? Yes. Spear Credit made it possible. Deferred payments gave Sally the mellow-toned baby grand she plays so charmingly.

Then rugs—high piled, silky, colorful. By that time it was a matter of course to set aside the small payment each month. Before Sally entered high school, her home was as graciously furnished, on a modest scale, as any of the wealthier homes to which school friends invited her. She was free to return their hospitality; and it was in her own lovely home that a banker's son gave her his ring, the pledge of their future happiness.

Are you doing as much for your daughter?

Benefits By Protective Insurance

Last End Woman Tells How Local Furniture Store Protects Patrons.

Mrs. Geneva Burke Singler, who now resides at 581 Rosedale Street, made a purchase of $380 worth of home furnishings from Spear & Company. When she had paid $102 on her account, Mrs. Singler's husband, Delbert L. Singler, was killed in an automobile accident at Hamilton and Murtland Avenues. Within a few days after Mr. Singler's death, Mrs. Singler received from Spear & Company a paid-in-full receipt for $277 which cancelled all remaining payments on her lease and entitled her to retain possession of her furniture without making any further payments.

This was in accordance with Spear's Bond of Security, a written registered guarantee which is given to every customer using the deferred payment plan, and which guarantees complete protection in case of illness, unemployment or death.

Mrs. Singler said: "I sincerely wish to express my gratitude to Spear & Company for their prompt settlement of my lease on the death of my husband. I think that Spear & Company deserve the very highest praise for protecting their customers in time of distress."

Spear & Company is the only store in Pittsburgh offering the protective insurance of the Bond of Security to all people who use the modern deferred payment plan. There is no additional charge for this service.

When a Young Man Marries.....

And Comes Back Home With His Bride, What Will Be Her First Impression of the Home in Which He Grew to Manhood?

It's a trying occasion; trying for the parents who have not met this sweet young stranger who is to make a home—a happy home, they hope—for their son; trying for the bride, who (why mince words?) will *inspect* as well as *be inspected*.

She will be fastidious and exacting—or she would not have married that fine boy of yours. Will his old home win her admiration as he has won it?

Or will she be shocked and repelled, by rooms in which no two pieces of furniture harmonize, by tawdry, worn rugs, clashing lamps, bedraggled draperies? Will she resolve to make him a home more suitable than his old one? Or will she humbly hope to achieve the same mellow, gracious charm which distinguishes his parents' home?

No matter how small your income, YOU can have a home to which your son will be proud to bring his bride. Deferred payments enable you to possess whatever your own good taste dictates; and seven floors of Spear's fine furniture await your choice. Come in soon, for you never know when your home will receive a critical inspection by someone whose opinion you value!

EAST LIBERTY SPEAR STORE

Undergoes Extensive Remodeling to Better Serve Increasing Clientele.

Since its establishment six years ago, the East Liberty Branch of Spear & Company has enjoyed a steady growth. Today it is the largest and most popular furniture store in the East Liberty district. It has recently undergone extensive alterations which have greatly improved its beauty, convenience and comfort for patrons. The store is located at Broad Street and Collins Avenue and remains open Monday and Saturday evenings.

$1 REFUND RECEIPTS

Good Until October 12th

Spear patrons who received the little green $1 refund slip with their Dollar Sale purchases last Saturday can turn in these receipts any time between now and October 12th and receive a $1 refund on any purchase amounting to $10 or over. Thrifty people are taking advantage of this extra saving.

FREE WASHDAY OUTFIT

Attracts Attention of Many Housewives!

In their Fall Electric Washer Campaign, Spear & Company are giving a $6.50 Washday Outfit Free with every Electric Washer. This outfit consists of a big Willow Clothes Basket, an Electrified Ironing Board and a large Metal Clothes Hamper. Famous makes of quality Electric Washers are offered, including the Whirlpool at $89.50.

New! Screen Grid! Electro-Dynamic! Model 55 Atwater Kent

Completely Equipped, Ready for Use **$154.50**

Why be satisfied with anything less than the best? The best, you know, is always the cheapest in the long run, and yet anyone can afford this wonderful Screen Grid Atwater Kent in this beautiful Walnut cabinet. It brings you the very finest radio reception possible. You will never have any regrets. This low price includes all equipment.

$15 Delivers Immediately!

Free Service! Free Aerial Erection! Free Installation!

SPEAR'S

DOWNTOWN: 911-921 Penn Avenue Open Till 5:30 Daily

EAST LIBERTY: Broad Street and Collins Avenue Open Monday and Saturday Evenings

Advance Sale

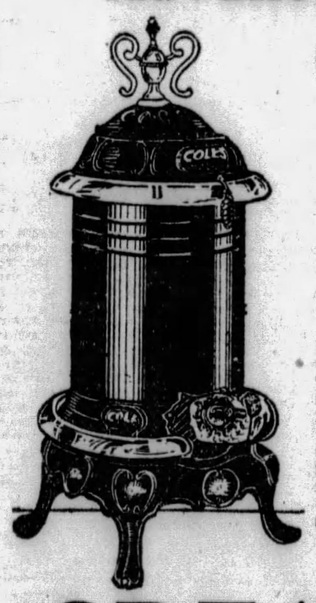

Cole's Hot Blast

A Great Value at

$18.50

First time to our knowledge that a genuine Cole's, the original down draft heater, has ever been offered at anywhere near this low price. Take advantage now! Make sure of a dependable Coal Heater this winter and save money! These are all brand new heaters, just received from the manufacturer, and they are beautifully trimmed with nickel plate. Burn any kind of fuel.

$1 Delivers Now or Reserves!

SPEAR'S

DOWNTOWN: 911-921 Penn Avenue Open Till 5:30 Daily

EAST LIBERTY: Broad Street and Collins Avenue Open Monday and Saturday Evenings

FRIDAY! Feature!

1000 Guaranteed Washable

LAMPS

With Multi-Colored Crystalline Shade and Vidrio Simulated Onyx and Metal Base

Every One Worth $19.50

Women who know materials will recognize these beautiful lamps as an outstanding value at $8.95 . . . so if you want one of the most stunning lamps you have ever seen, and one of the smartest, here is your best saving opportunity . . . for this multi-colored, glistening Crystalline Shade Lamp is just the lamp you will need to augment the beauty and depth of coloring of your other furnishings. While 1,000 last tomorrow.

Sale Begins 9 A. M. Promptly!

Features:

Crystalline shade, 12x19 inches in diameter, 14 inches deep. Deep fringe of matching silk and beads!

Base 5 ft. 6 in. high, of heavily brass covered metal with Vidrio simulated Onyx decorations.

Beautifully designed 6-inch finial.

Silk rope pull cord decorated with matching simulated crystals.

Worth $19.50

$8.95

No Mail or Phone Orders!

$1 Delivers this lamp into your home and 50c weekly conveniently pays for it! Both Spear Stores!

SPEAR'S

DOWNTOWN 911-921 Penn Avenue OPEN TILL 5:30 DAILY

EAST LIBERTY Broad Street and Collins Avenue OPEN MONDAY AND SATURDAY EVENINGS

Local Man Called as Drama Evangel—Stage, Screen Announcements

ELMER KENYON GOES OUT AS EVANGELIST OF DRAMA FOR THEATER GUILD

By GEORGE SEIBEL

ELMER KENYON is going forth into all the world to preach the gospel of the Theater Guild during the coming season. He has secured a year's leave of absence from the Pittsburgh Board of Public Education in order to devote himself to this educational work. Which affords an opportunity to say a few things about Elmer Kenyon, whose connection with the Pittsburgh Center of the Drama League has made him a well-known figure in all circles interested in the theater.

George Seibel

Many more years ago than I like to admit to myself I was a temporary member of the Pitt faculty. Allan Davis, attorney and playwright, who died within the past year, was instructor in English and Elocution at the university. He was offered a flattering appointment at the head of an educational institution in the East, and the university authorities consented to release him if he could secure someone to fill out his term. I was the someone secured, and conducted the classes for the remainder of the year.

In those classes was one young man who never missed a session, whose papers were always perfect, and who seemed to be really interested in the subjects he was studying. At the end of the year he received the freshman prize in English literature.

His name was Elmer Kenyon.

The young man was transferred to Harvard in the following year, so both universities have a certain claim to the honor of having molded his mind and trained his powers.

Kenyon's Career As a Teacher

Elmer Kenyon was one of the few members of the class from whom I heard in after years. When he became instructor in literature at St. Viator College, Bourbonnais, Illinois, he sent me the syllabus of the course he was planning for his students. Those students certainly got a stiff dose of comparative literature. During three years at that college he must have turned out quite a number of embryo Taines if they swallowed his course.

And then, being a Pittsburgher, and desiring to live in Pittsburgh, he entered the newly opened million-dollar Schenley High School as professor of English. There he has been ever since 1916, loyally laboring to instill a love of litera-

Continued on Page Seventeen

Repeating

Nancy Carroll, who was teamed with Buddy Rogers in "Close Harmony," is allied with him again in "Illusion," coming Stanley film.

BILL CHANGES IN VARIOUS HOUSES

Seats are on sale in the Nixon box office for "The Red Robe" which is the opening attraction of the regular theatrical season. Walter Wolf will play the leading role. "The Red Robe" will be in the Nixon for a week with the usual matinees.

"The Constant Wife," next week's production of the George Sharp players in the Pitt, featuring Frances Starr, is described as "a deft and sparkling comedy." Miss Starr will be in the leading role as guest star for the week.

A popular stage comedy, reproduced in talking-picture form, will be seen in Loew's Penn, opening Monday. "Three Live Ghosts" is the picture, with a cast including Beryl Mercer and Charles McNaughton of the original stage production. Teddy Joyce will be back to direct the stage show.

"Illusion," featuring Buddy Rogers and Nancy Carroll, will be the talking film in the Stanley, opening Friday. On the stage Brooke Johns will present "Around the Town."

NEW FILM IN GRAND

"Gold Diggers of Broadway," second all talking natural colored Vitaphone production, will be the attraction in the Grand, opening Saturday. Ann Pennington is one of the cast.

"The Dance of Life," talking, singing picturization of the play, "Burlesque," comes to the Aldine screen Monday. Hal Skelly, who was the lead in the stage production, also has the lead role in the picture.

Ann Harding, former stock favorite in Pittsburgh, will appear in a talking screen feature, "Paris Bound," at the Sheridan Square for three days, beginning Saturday, and in the Harris for a week, opening the same day. Vaudeville acts will also be included in the bill.

COMEDY BY MAUGHAM

"Charming Sinners," W. Somerset Maugham's comedy of married life, will be the talking screen attraction in the Enright, beginning Saturday. On the stage Dick Powell will present "Spanish Skies."

"Honky Tonk," featuring Sophie Tucker, will be the talking screen attraction in the Colonial for three days, opening Saturday, and in the Olympic for a week, beginning Monday.

"The Wheel of Life," starring Richard Dix and Esther Ralston, will be the talking screen attraction in the Regent for three days, beginning Saturday.

"She Goes to War," featuring Eleanor Boardman, comes to the Liberty Saturday as the talking screen feature.

Guest Star

Frances Starr, as guest star of the George Sharp Players in the Pitt, will head the company in "The Constant Wife," next week.

THE WEATHER

Local Forecast.

Cloudy this afternoon and tonight, followed by showers late tonight or Friday; warmer tonight.

Hourly Temperatures.

(EASTERN STANDARD TIME.)			
12 midnight	58	9 a. m.	65
1 a. m.	57	10 a. m.	65
2 a. m.	56	11 a. m.	69
3 a. m.	55	12 noon	70
4 a. m.	54	1 p. m.	69
5 a. m.	54	2 p. m.	72
6 a. m.	55		
7 a. m.	56		
8 a. m.	58		

Sunrise today .. 5:58 Sunset today ... 6:35

Observationh for the 24 hours ended at 8 o'clock this morning:

Time.	Temp.	Hum.	Wind.	Weather.
8 a. m.	58	54	East.	Cloudy.

Temperature and Precipitation.

	1928	1927	1926	1925	1924	1923	1922	1921
High..	84	75	80	87	82	71	71	81
Low..	66	55	53	73	61	58	57	65
Mean.	75	65	66	80	72	64	64	73
Precip	.00	.00	.00	.00	.00	.00	.00	.00

Bulletin.

Observations taken by the United States Weather Bureau. The morning temperature readings were taken at 8 o'clock. The lowest temperature is for 12 hours ended at 8 o'clock this morning. Precipitation is for 24 hours ended at 8 o'clock this morning.

Station.	Temp. 8 a.m.	Temp. L. cls.	Pre-cip.	Station.	Temp. 8 a.m.	Temp. L. cls.	Pre-cip.
Atlanta.	68	68	1.12	Memphis.	64	62	.00
Atl City.	68	62	.00	Miami	82	80	.00
Bismarck	52	52	.00	Montgmy	74	74	.12
Boise ..	52	52	.00	Nashville	60	58	.00
Boston .	58	54	.00	New Orl.	78	78	.00
Buffalo..	58	54	.00	New York	64	60	.00
Chooga..	70	68	.00	Norfolk .	72	68	.00
Cincinn..	56	54	.00	Oklahoma	64	64	.00
Chicago.	56	54	.00	Omaha ..	54	54	.58
Cleveld..	58	56	.00	Pkrsburg	58	54	.00
Columbus.	56	56	.00	Parry Sd.	60	52	.00
Denver .	52	52	.00	Pdelphia.	62	58	.00
Des Mes	56	56	.01	PITTSBG	58	54	.00
Detroit .	60	58	.00	Ptld. Ore	60	60	.00
Duluth .	52	52	.00	St Louis.	62	62	.00
Elkins ..	60	50	.00	St Paul..	52	52	.00
Harrisbg	52	48	.00	S'L City.	52	50	.00
Helena .	46	44	.00	San Ant.	72	72	.00
Huron .	60	60	.00	San Fran	56	54	.00
Indapolis	58	56	.00	Seattle ..	56	56	.00
Jsonville.	78	74	.01	Spokane..	54	54	.00
Kan City	54	54	.60	Tampa ..	78	74	.14
Little Rk	64	64	.00	Washctn.	60	56	.00
Los Ang	62	62	.00	Winnipeg.	52	52	.00
Louisville	60	58	.00	YstonePk	40	40	.00
Lynchbg.	58	52	.00				

Weather Conditions.

The high pressure area that covered the entire East yesterday morning is now centered over the New England coast, and the barometer is falling over the Ohio Valley states. The low is centered over Manitoba and extends southward over the plains. It is causing cloudy weather from the Rocky Mountains to the Atlantic coast, and rain in Iowa, Kansas, Missouri and Arkansas. There were also scattered showers in Texas, North Dakota and Montana and along the South Atlantic coast. The temperature changes were slight generally, but there was a rather rapid rise in the cold-stricken sections of the West.

River Conditions.

There has been no change in the river conditions. Stage at Pittsburgh is 10.0 feet; Dam No. 2, 8.7; Dam No. 6, 7.7; Dam No. 9, 8.4, and Dam No. 12, 4.6. The dams are up.

Mountaineer Seeks To Sell Rum to U. S.

ATLANTA, Sept. 12.—(AP.)—From back in the mountains United States Marshal Crawford has received this letter:

"I noticed an ad in my county paper where the government was wanting some good whisky made. Could you give me any information about it? If so please write me. I might be interested in it."

Nixon Restaurant Features Orchestra

Herman Kenin's orchestra, appearing in the Nixon Restaurant, will offer one feature presentation nightly in addition to the regular dance music. Kenin and his musicians came to the Nixon from a Hollywood engagement.

FILMLAND.

LOEW'S & United Artists
PENN
RETURNING NEXT WEEK
HOTTER THAN EVER
TEDDY JOYCE
PITTSBURGH'S OWN FLAMING YOUTH IN VACATION DAYS
WITH BROADWAY CAST OF 47
ON THE SCREEN
THE ALL TALKING PRODUCTION
"3 LIVE GHOSTS"
POSITIVELY THE FUNNIEST AND MOST APPEALING OF ALL DRAMATIC FARCES
NOW
TALKING PICTURE Sensation of the Age
Madame X
ON THE STAGE "The GARDEN of LOVE"
A LOEW'S STAGE PRESENTATION OF UNUSUAL MERIT
LEIBERT BREESKIN

LOEW'S
ALDINE
NEXT WEEK
GLAMOROUS · GORGEOUS HEART-BREAKING
BROADWAY REVUE IN FULL NATURAL COLORS
ALL TALKING ALL SINGING ALL DANCING
"The DANCE OF LIFE"
ADAPTED FROM THE STAGE SENSATION 'BURLESQUE'
HAL SKELLY WITH NANCY CARROLL
NO ADVANCE IN PRICES Mats. 35¢ Eves. 50¢
NOW
"SALUTE"
with GEORGE O'BRIEN · HELEN CHANDLER
ALSO VITAPHONE AND MOVIETONE ACTS
HARRY FOX IRVING AARONSON'S COMMANDERS JAMES J. CORBETT

AMUSEMENTS.

Shubert Pitt
Tonite at 8:25
Mats. Today and Saturday
GEORGE SHARP PLAYERS Present
"ABIE'S IRISH ROSE"
Featuring Members of the Original Cast
NEXT WEEK—SEATS NOW
GALA FALL OPENING
FRANCES STARR
in "THE CONSTANT WIFE"
Best Seats $1.00, Saturdays Included

ACADEMY Mat. Daily 2:15
BURLESQUE Evening 8:30
A Potpourri of Melody and Mirth
"HULLO PAREE"
Midnight Show Sunday Night 12:05 A. M.

WATCH SUN-TELEGRAPH WANT ADS

AMUSEMENTS.

DINE AND DANCE!
at the
Nixon Restaurant
SIXTH AVENUE
LUNCHEON DINNER SUPPER
Herman Kenin and His Victor Recording Orchestra Direct From Hollywood.
Saturday—Matinee Dance!
Conforti & Tucci, Props.

BASEBALL—FORBES FIELD 3:30 P. M.
PITTSBURGH vs. NEW YORK
Tickets on sale at A. G. Spalding & Bros., 608 Wood St.; Model Clothing Co., 6025 Penn Ave., East Liberty, and Forbes Field.

NIXON NEXT WEEK Seats Tomorrow
Mssrs. SHUBERT present
WALTER WOOLF
In a new operatic musical comedy
THE RED ROBE
with AN ALL STAR CAST
THE SENSATIONAL MELODIC TRIUMPH THAT SWEPT BROADWAY LIKE A CYCLONE.
THE ORIGINAL CHESTER HALE GIRLS
147 PERSONS IN THIS MONARCH OF MUSICAL TRIUMPHS
PRICES ALL EVENINGS: Orchestra, $3.00; 1st Bal., $2.50, $2.00, $1.50, $1.00. Pop. Wed. Mat., 75c to $2.00—Sat. Mat., 75c to $2.50.

FILMLAND.

WHAT A GOLD DIGGER THINKS ABOUT
GOLD DIGGERS OF BROADWAY
Money? Gayety? Night Life? Lovers? Everything a Gold Digger Longs For in This Glorious
ALL NATURAL COLOR
Triumph with
ANN PENNINGTON
NICK LUCAS—WINNIE LIGHTNER
CONWAY TEARLE—LILYAN TASHMAN
STARTS SAT.! STARTS SAT.!
A WARNER BROS. VITAPHONE PRODUCTION
GRAND
A WARNER THEATRE
LAST 2 DAYS! HURRY!
AL JOLSON
—IN—
"SAY IT WITH SONGS"
With DAVEY LEE
42 days before it is shown elsewhere in Greater Pittsburgh! See it TODAY!

WARNER THEATRES
STANLEY
He's Going Everywhere!
BROOKE JOHNS
IN "AROUND THE TOWN"
A Round of Gayety . . . with Broadway Acts, Arthur Nealy and Girls Galore!
Let Brookie show you 1001 ways to paint the town!
ALL TALKING! ALL ROMANCE!
"BUDDY" ROGERS AND NANCY CARROLL IN "ILLUSION"
With Pittsburgh's own REGIS TOOMEY
Resplendent with songs and entertainment!
STARTS TOMORROW!
Also "PITTSBURGHESQUE"
A musical interpretation of Pittsburgh by Charles Davies, well-known columnist.
Stanley Concert Orchestra
DAVID BROUDY Directing
BERNIE ARMSTRONG at the Organ
LAST DAY: First Annual Fall Revue with BROOKE JOHNS "THE GREENE MURDER CASE"
ENRIGHT
A Gay Spanish Fiesta!
DICK POWELL in "SPANISH SKIES"
Clinking castanets! Flashing heels! Dazzling hues! An arena full of entertainment!
STARTS SATURDAY!
They sinned—and got by with it!
"CHARMING SINNERS"
ALL TALKING, with
Ruth Chatterton, Clive Brook, Wm. Powell
Last 2 Days! DICK POWELL in 'MEGAPHONIA' BETTY COMPSON Talking in "SKIN DEEP"

KENYON Ns. GRETA GARBO in "The Single Standard" with John Mack Brown
BRUSHTON THEATRE TODAY—See and Hear "TIME, PLACE AND THE GIRL"—Added Attraction: Vincent Lopez, Silverwave Night and Comedy.
GARDEN All Talking Ronald Colman in "BULLDOG DRUMMOND"
TRIANGLE EAST LIBERTY Richard Arlen in "The Man I Love;" also "His Lucky Day"

ATWATER KENT
RADIO
SCREEN-GRID

Wins every test!

including the supreme test—TONE

CLOSE your eyes. Forget all about tubes and coils and condensers.

Just follow the delicate shadings and overtones of the voice, the "singing" quality of the 'cello, the faintest vibration of the violin.

Drink in the rich harmony of orchestra or organ. Listen for naturalness when someone whose voice you know speaks to you through the microphone.

Thus you will understand why hundreds of thousands of families—with the whole wide world of radio to choose from—have already chosen the new Atwater Kent Screen-Grid Set for their homes.

Put it to every other test you can think of. Ask it to separate programs so close together on the dial that you know what we mean by needle-point accuracy—to bring in stations you never heard before, away off in the distance—to respond to your every whim with power that knows no limit—*yet no power noises—no hum!*

Only a radio expert fully appreciates the exquisite precision of Atwater Kent engineering, but it is this advanced engineering that has found a way of using the new Screen-Grid tubes to give the world a new conception of how good a radio set can be.

Make your own personal tests at an Atwater Kent dealer's or under your own roof. You'll find that the new Atwater Kent Screen-Grid leaps to pass them all.

MODEL AR 1
Distinctively individual. Designed and built for those who seek rare beauty and exquisite workmanship. With the 55-C Screen Grid, complete with tubes, $194.00. With the 60-C Screen Grid, complete with tubes, $210.00.

On the Air—Atwater Kent Radio Hour—Sunday Evenings, 9:15 (Eastern Daylight Time), WEAF network of N. B. C. Atwater Kent Mid-Week Program—Thursday Evenings, 10:00 (Eastern Daylight Time), WJZ network of N. B. C.

Why this SCREEN-GRID radio is so much better

Special Screen-Grid circuit, perfected by Atwater Kent to make complete use of the new Screen-Grid tubes.

Many times more amplification and sensitivity with new Screen-Grid tubes.

Needle-point selectivity, made possible by Atwater Kent method of using Screen-Grid tubes.

Plate detection, purifying tone quality by eliminating distortion.

First audio stage resistancecoupled, permitting full use of two "45" power tubes in push-pull to reproduce rich, low tones.

Maximum undistorted output, more volume than you can use, controllable at will.

Electro-Dynamic, of course.

Enormous, regulated power, with no power hum.

Stable, at all wave lengths.

All parts matched, balanced.

All metal parts protected by cadmium-nickel plating or lacquering. Power units hermetically sealed against moisture.

752 tests in course of manufacture. Also tested under extremes of temperature and humidity.

Precision workmanship, with variations as little as one-half of one-thousandth of an inch.

Completely shielded.

Illuminated dial, marked in kilocycles.

Can be used with short indoor antenna.

Widest choice of exquisite cabinets.

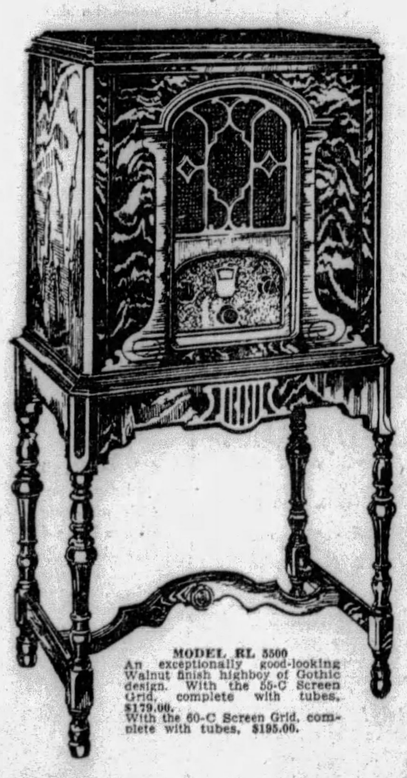

MODEL RL 3500
An exceptionally good-looking Walnut finish highboy of Gothic design. With the 55-C Screen Grid, complete with tubes, $179.00. With the 60-C Screen Grid, complete with tubes, $195.00.

ATWATER KENT MANUFACTURING COMPANY A. Atwater Kent, President 4700 Wissahickon Avenue, Philadelphia, Pa.

WALTER WINCHELL—*On Broadway*

Prophecy

NEW YORK, Sept. 12.

THIS, then, will be the end, and nothing more—
And there will be no whispers to remind;
No sounds or words or music as of yore,
Nor memories to haunt the troubled mind. . . .

There will remain a void and emptiness,
A silence such as strikes the futile dumb—
And no one ever will be wont to guess
Why lips have fallen cold and mute and numb.

O, I foretell that this will be the last,
Like ghostly premonitions I can see
The lovely things I made, my vows—all cast
Onto the winds and waves mercilessly.

O, to the very end there will be tears—
And grief and sorrow, perhaps through the years.
—Alan Frederick Pater.

REVERSE ENGLISH

WE were discussing Lord Northesk again last night, and E. Ray Goetz recalled the time the Northesk and Peggy Joyce romance tottered. Northesk was so miserable about the incident he disappeared for two days and then sent his valet a note reading: "I am most unhappy and am going to commit suicide." The valet took the note to Peggy, who phoned to a certain speakeasy, and located her Lord.

"This is Peggy," she said. "Did you send your valet a note saying you were going to kill yourself?"

"Yes, I did," said Northesk.

"Then what are you doing in that speakeasy?" asked Peggy.

"I am waiting," stammered Northesk, "for my valet's reply."

IN HOLLYWOOD

While preparing a scenario recently, Al Boasberg, one of the better story tellers, completely ran out of synonyms for the word love. So he telephoned a moom pitcher magnate pal and asked:

"What is a synonym for love?"

To which the m. m. replied:

"What the hell is a synonym?"

GOSH, YES!

THE department hastens to subscribe to the sentiments of Sidney Munden, who argues that something should be done to stop the use of threadbare, timeworn and indigent similes. In recent magazine stories, some of our foremost word-jugglers displayed a woeful lack of imagination, to wit: P. G. Wodehouse: "Work like a dog." Kathleen Norris: "Dark as pitch." J. P. McEvoy: "Crazy as a bedbug," and Ernest Poole's: "Hot as blazes."

THE RETORT HORRIBLE

To hear Allen Semel tell it, it really happened in one of the Ziegfeld undressing rooms at the New Amsterdam Theater. Two chorines, enemies for seasons, were at it again. "Be nice to all the stage-door Johns," said the first, "and if you work hard some day you'll get to the head of the class."

"Thanks for them kind words, dearie," sarcastically responded the other, "and if you take my advice, you'll go on a diet, and some day become the head of a pin."

IN NIGHT COURT

TAKE it from one who frequents New York's Night Court just for the laughs, the place is often more amusing than Broadway's better comedies. The other midnight, frixample, Judge McKinry dealt with a deaf pair. It appears that she complained that he was always intoxicated and beat her. After shouting himself hoarse for five minutes hurling questions at her, hizzoner turned to the deaf husband and yelled: "I want you to keep OUT of that house!"

"Eh?" replied the man as he cupped his ears.

"OUT!" almost wept the judge. "Keep OUT, OUT!"

Whereupon the man dashed from the courtroom and when an attendant said:

"Your honor, shall I bring him back?" The court growled: "If you do, I'll prefer charges against you!"

QUITESO, QUITESO

A group of locals headed by Irving Hoffman were staging a benefit performance and they called on Fecdor Chaliapin to contribute his services. "What would you pay me?" asked the warbler.

"Oh, Mr. Chaliapin," said Hoffman, "this is a benefit performance and the proceeds go to charity, so we would expect your services gratis."

"My dear fellow," my-dear-fellowed Chaliapin, "only birds sing for nothing."

HEHEHEH

MARY had a little slam
For everyone, and so
The leaves of her engagement book
Were always white as snow.
—Belle Hopp.

OH, MR. WILSTACH!

Recommended for Frank J. Wilstach's book of best similes: Bugs Baer's: "Flying a hydroplane seemed as safe as an ironing board balanced on a church steeple" . . . "Both New York teams sprinted like a scow on a mud bank." . . . The very odd McIntyre's: "Durante has a voice like a buzz-saw hitting knots" . . . Tommy Lochran's: "Chocolate was as hard to hit as a fly" . . . Jim Tully's: "Colder than hell with the lid off." . . . Senator Sweetwater, of Texas: "Lazy as the Texan who rides in the new Ford so he won't have to knock the ashes off his cigar." . . . W. O. McGeehan's: "Ferocious as a non-combatant." . . . Mrs. Walter Ferguson's: "He made no more impression than shadows make on the grass." . . . Lester Allen's: "She was uninteresting and as unreliable as statistics."

IN FEWER WORDS

AND it is Sam Hill's shrewd observation that they aren't married if he holds the umbrella over her head.

NEWSPAPERMAN STUFF

The New York American's editorial department spanked the wrist of Frank Ward O'Malley the other day because Mr. O'Malley criticized America. Referring to O'Malley's reporter days (when he was rated high as a news gatherer) the editorialist fumed: "Whether coming or going O'Malley was always writing pieces for his paper and as he was not only amusing, but he frequently mentioned your name in his paper, he was very popular."

We don't think that was why he was so popular, at all. Anyone in New York could tell you that if we were found killed, at least 20,000 people would be arrested on suspicion.

(Copyright, 1929, Daily Mirror, Inc.)

Reports of Illness Denied by Taft

POINTE-AU-PIC, Quebec, Sept. 12.—(AP.)—Reports in Washington and New York that the health of Chief Justice William Howard Taft, of the United States, is failing are entirely inaccurate, he said. A long walk he took in the rain with no apparent ill effects added emphasis to his statement. The Chief Justice said he did not know he was supposed to be in bad health until the concern caused by the reports among his friends was reflected in letters that have come to him lately at his summer home here.

Coroner Run Down, In Serious Condition

SOMERSET, Pa., Sept. 12.—As a result of injuries received last week when struck by an automobile while investigating a fatality at Stoyestown, Dr. Henry S. Kimmell, 72, coroner of Somerset County, has developed pneumonia and is in a serious condition at his home here.

Mate Rewed, Wife Asks Divorce Be Annulled

SPRINGFIELD, Ill., Sept. 12.—(AP.)—Asserting that she had been given a divorce against her will and over her objection, Carol Frink, movie critic on a Chicago newspaper, has started legal action which, if successful, would annul the marriage of her former husband, Charles McArthur, playright, and Helen Hayes, actress.

Miss Frink filed for a writ of certiorari in the State Supreme Court asking a review of an Appellate Court decree. She filed the original bill charging extreme and repeated cruelty, her petition states, but by the time the case got to the Appellate Court she had decided not to get a divorce. She moved for dismissal of the case, she alleges, but the court granted the decree anyway.

Stage and Screen

Continued from Page Sixteen

ture in his classes. And incidentally, in his connection with the Drama League, he has performed the same function for a much larger circle throughout Western Pennsylvania.

Partly It Was His Heredity

Elmer Kenyon's career may have been determined in part by some pre-natal influence, for his father built two theaters in Pittsburgh. One of these is now known as the Pitt, the home of George Sharp's Players. The other is on Federal street, over in Allegheny, and lives in the annals of fame because Charlie Chaplin played there before his salary had gone beyond two figures.

This shows that Elmer Kenyon's paternal progenitor was a shrewd theatrical manager. Tom Kenyon was remarkable in other respects. I recall him as a formidable Irishman, always accompanied by an even more formidable dog, and unique among Irishmen by speaking very excellent German. He did much for the theater in Pittsburgh, but his greatest service to it was putting young Elmer into the world.

As president of the Pittsburgh Drama League for seven years past, Elmer Kenyon has written the "Drama League Review," published by Kaufmann's book department, the only weekly publication of its kind in the country. He has given more than 300 lectures on the best plays of each succeeding season; he has organized high school theater parties without number; he has generally attempted to play Col. House for New York managers who still imagine that Main street is Broadway. And so he has achieved the distinction of being officially listed after Otto Kahn as a national director of the Drama League.

Now He Is Sent To the Gentiles

Then the Theater Guild discovered Elmer Kenyon. They became aware of his efficiency and enthusiasm in the cause of dramatic art when they opened their season in Pittsburgh—a season that was more successful than that in any other city outside of New York. So Elmer Kenyon is going forth to do in other cities what has been done here.

He begins a lecturing tour of the country in Washington, D. C., on September 24. Among the cities he will visit are Baltimore, Philadelphia, Richmond, Atlanta, Birmingham, Montgomery, New Orleans, Beaumont, Houston, Waco, Fort Worth, Dallas, Oklahoma City, Tulsa, Little Rock, Memphis, Nashville, Louisville, St. Louis, Cincinnati, Cleveland, Detroit, Chicago, Milwaukee, Minneapolis, Denver, Los Angeles, San Francisco, Seattle and Portland, Ore.

Of course Pittsburgh will also hear him. Pittsburgh has heard him often. There is hardly a school or a woman's club that he has not addressed about the drama. And there is hardly one that will not be glad to hear him again whenever th opportunity offers.

He is not only an evangelist of real art, but he is also a likeable fellow and an interesting talker. I am quite proud to have had him as a freshman in my class when I was a temporary member of the Pitt faculty.

Johnstown Hotel Has New Lessee

JOHNSTOWN, Pa., Sept. 12.—The management of the Ft. Stanwix Hotel, Johnstown's leading hostelry, has changed hands, Robert Block, lessee of the Lee House in Washington, D. C., having secured a 21-year lease on it. The building is owned by the Johnstown Hotel Company.

FOUNDERS' DAY AT ORPHANAGE

Founders' day will be observed Sunday afternoon, September 22, at the J. M. Gusky Hebrew Orphanage and Home, Perrysville avenue, North Side. President A. L. Solomon will be in charge and there will be a program of songs, recitations and dances by the children, directed by the superintendent and matron, Mr. and Mrs. Arnold Deutelbaum.

Joseph Josiah Cohen, first president of the home, will make the principal address. Judge Cohen is now honorary president of the institution. Addresses also will be made by the Rev. Dr. Samuel H. Goldenson, of the Rodef Shalom Congregation, and by Mr. Solomon and Deutelbaum. The presentation of scholarship prizes will be made by Louis Caplan, secretary of the institution.

Each penny buys

one square foot of loveliness when you paint walls with Devoe Velour Finish. Economical-easy to put on -easy to wash clean.

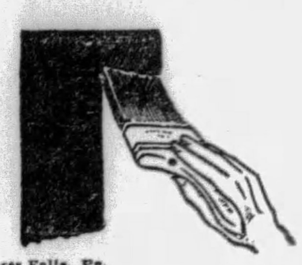

AUTHORIZED AGENTS

ROY R. BRIERLY & SON—Beaver Falls, Pa.
BYERS HARDWARE CO.—Cornopolis, Pa.
H. C. DeVORE—Monongahela, Pa.
GEORGE A. GERBER—Jeannette, Pa.
JOHNSTON HARDWARE CO.—New Kensington, Pa.
LANG BROS.—Sharpsburg, Pa.
LINN BROTHERS—Burgettstown, Pa.
J. C. MOORE SUPPLY CO.—Saltsburg, Pa.
GEORGE MOWRY & SON, Inc.—Derry, Pa.
PHOENIX HARDWARE CO.—Washington, Pa.
SISSON & KELLER HDWE. CO.—California, Pa.
J. S. WASHABAUGH—Canonsburg, Pa.
YOUNGWOOD LUMBER & SUPPLY CO.—Youngwood, Pa.
M. BERNARDO—Connellsville, Pa.
BRADDOCK HARDWARE CO.—Braddock, Pa.
H. S. CLARK—Uniontown, Pa.
ELMAN FURNACE & PAINT CO.—McKeesport, Pa.
M. McINDOE—Pitcairn, Pa.
GEORGE J. NEWS SONS—Blairsville, Pa.
SHEVER BROTHERS—Harmony, Pa.
L. B. WELLER—Ligonier, Pa.
WILMERDING HARDWARE—Wilmerding, Pa.
J. O. YOUNG—Bellevue, Pa.
WESTMORELAND SUPPLY CO.—Greensburg, Pa.
GEO. C. ANDERSON & SONS, Inc.—Latrobe, Pa.
MARTIN HEIM SONS CO.—Butler, Pa.
FORBES HARDWARE CO.—5851 Forbes Street, Pittsburgh, Pa.
CURTIN AVENUE HARDWARE—607 Curtin Avenue, Pittsburgh, Pa.
DUNHAM & BAXTER—4223 Murray Avenue, Pittsburgh, Pa.

ask C. A. Michel & Co.
A Quality Paint or Brush for Every Purpose
640 Smithfield St. 3 Doors from 7th Ave.
DEVOE

WATCH SUN-TELEGRAPH ADS

Kroger Coffee

The finest of each grade . . direct from plantation to us.

8 brands . . to please each taste and purse

JEWEL — FRENCH — COUNTRY CLUB

EASY TO SERVE—EASY TO DIGEST

SHREDDED WHEAT

With all the bran of the whole wheat

With Shredded Wheat in the home you are ready for every emergency—a quick breakfast for husband and children with no work or worry—a delicious lunch—a satisfying supper—eat it with milk and berries or sliced bananas.

At May-Stern's At May-Stern's

FRIDAY—A SENSATIONAL SALE OF MORE THAN 1,000 BEDROOM PIECES

Beds-Dressers-Vanities-Etc., Formerly Priced at $30 to $45 on Sale Tomorrow at

Tomorrow—a sensational one-day close-out of this large group of bedroom furniture at a slashing reduction from former prices. Odd pieces left on our floors—the accumulation of a busy season's selling—at a price to clear them all out in just one day—tomorrow. The pieces in this group formerly sold at $30 to $45. Choice tomorrow at this price!

$19.98

Only $2 Monthly

Furnish an entire bedroom and save real money. There are beds in all styles, dressers of the most desirable design, French vanities, chests of drawers, chifforobes—literally hundreds of pieces. Walnut veneers are a feature. Rich, lustrous finishes. The type of bedroom furniture seldom seen in a sale, and at such a saving. Be on time for first choice!

Beds-Dressers-Vanities-Etc., Formerly Priced at $45 to $65 on Sale Tomorrow at

In this group will be found some of the finer pieces. They originally came from our better bedroom suites, but tomorrow they all go at one price in this sweeping clearance. Imagine buying bedroom pieces that were regularly priced at $45 to $65 at such a big price-cut as this! Then plan to be here when the doors open for first choice!

$29.95

Only $3 Monthly

Think of it! French and full vanities, both the 4- and 6-drawer styles, at less than $30! There are wonderful beds, too, 4-posters and all the other popular styles, large dressers with both swinging and stationary mirrors, chifforobes in a most extensive range of styles, chests of drawers, etc. Choice of the entire lot tomorrow at this big price-cut!

NOTE: *In Most Instances the Pieces Match, Enabling You to Assemble Two and Three-Piece Suites*

America's Foremost Home Furnishers — May-Stern & Co. — 914-20 Penn Ave.

7,000-Mile Conversation

L. S. AMERY, secretary for the British Dominions, and his Under-Secretary recently carried on a telephone conversation between London and Java, a distance of 7,000 miles. They heard each other distinctly.

Fiction Page

A Miniature Town

A REMARKABLE model of Devon, England, and the surrounding country is being made by a resident of the place. He is using only simple hand tools, and when completed the model will be 30 feet in length.

LITTLE CAESAR By W. R. Burnett

(Continued from Yesterday.)

Rico Threatens to Take Detective for a 'Ride' For Following Him

WHAT HAS GONE BEFORE

In a hold-up of the Casa Alvarado, Capt. Courtney, of the Chicago detective force, is shot and killed by Rico, gang lieutenant. Sam Vettori, leader of the gang, fearing for his neck, berates Rico for the "gunplay." Rico promptly usurps Sam's position with the approval of the gangsters. In the uproar that follows the murder, the gangsters keep in hiding and Tony Passa, ex-choir boy, loses his nerve and leaves to inform his parish priest. He is killed on the church steps by Rico's bullets. Rico, with Vettori, Otero and others of the gang, visit Tony's home to view the body. Detective Flaherty arrives and questions Rico, who is defiant. Sam Vettori resents Rico's rise to power, but he must now bow to his wishes. The gang gives a banquet for Rico. The "Big Boy," political power, attends, but Joe Massara, dude member of the gang, who took part in the hold-up, fails to come. Rico resents his absence. Rico, in sight as a powerful Little Italy gang chief, takes Blondy Belle away from Little Arnie and also levies tribute on Arnie's gambling house. Blondy Belle tells Rico Little Arnie is cheating him on the split. Rico visits Joe Massara at a high-class club where Joe has a dance act with his girl, Olga Stassoff. Olga and her rich admirer, Mr. Willoughby, leave Rico and Joe to talk alone.

NOW GO ON WITH THE STORY.

CHAPTER XVIII.

WHEN Olga and Willoughby had gone Rico said:

"Flying pretty high, ain't you, Joe?"

"Willoughby's just one of Olga's fish. He's gonna back her in a big show."

"Yeah? Well, if that bird's got a million bucks you both better clamp onto him. Nice little Jane you got, Joe."

"Olga's O. K.," said Joe.

Rico unbuttoned his ulster to display his finery. He had on one of his striped suits. It was dead black with a narrow pink stripe. The color scheme was further complicated by a pale blue shirt and an orange and white striped tie adorned with the ruby pin.

Joe stared at him.

"All lit up, ain't you, Rico?" he said.

Rico nodded, pleased.

"Yeah, I kind of got it into my head I ought to dress up now."

"They tell me you crowded Sam out," said Joe.

Rico looked at him.

"Didn't nobody tell you the boys was giving a banquet for me."

"Yeah, they told me," said Joe, hurriedly, "but it was on at the wrong time for me."

Rico took out a cigar and bit off the end of it.

"I ain't seen you since the big stand."

"No," said Joe, looking at the floor. "I been laying low. They had me scared."

Rico banged his fist on the arm of his chair.

"Damn it, Joe, what you got up your sleeve?"

Joe looked startled. He sat silent and from time to time raised his eyes to glance at Rico, who was staring at him.

"Spill it, Joe," said Rico.

"Well," said Joe, "I been making pretty good money with my dancing. Ogla and me has got a turn together that's going over big. They want to put us in a show. Listen, Rico, I got enough of the racket. This last stand damn near fixed me. We was lucky."

"We ain't out yet," said Rico, "and we don't want no softies spoiling things."

Rico and Joe stared at each other for a moment. Joe began to get pale.

"You ain't dumb, Joe," said Rico, "what the devil! You mean to tell me you're gonna quit the racket. Why, boy, you ain't seen nothing yet. In a couple of weeks I'm gonna take over Little Arnie's joint. The Big Boy even wants to be declared in. Listen, Joe, you're a smart boy and I can use you. To hell with that dancing stuff. As a front it's O. K., but no man's gonna make his living that way."

Joe slumped down in his chair.

"I got your number, Joe," Rico went on, "it's that damn skirt. She's making a softie of you, Joe."

"Lord, Rico," said Joe, "can't a guy quit? I ain't gonna spill nothing. You think I want to get my neck stretched?"

"Yeah? Look at Tony. He turned soft and they patted him with a spade. Once a guy turns soft he ain't no good in this world. Didn't Humpy get soft on Red Gus and turn State's? Yeah! Who got the neck stretching? Humpy. Red Gus got 15 years and he'll be out in a half of that."

Joe slumped farther down in his chair.

"Rico, you know I ain't yellow."

"All right," said Rico, "if that's the dope, I can use you. Ottavio and me has been figuring on a little stand that won't be half bad. I need a good inside man, Joe. A cut will be worth two grand at least."

Someone knocked at the door. It was DeVoss. He came over to Rico and said:

"Mr. Rico, there's a couple of dicks out in the lobby. When I asked them what they wanted, they said they was just looking around."

Rico said:

"Two bits it's Flaherty. All right, Mr. DeVoss, thanks."

DeVoss went out. Joe got to his feet and turned agonized eyes on Rico.

"What did you have to come clear across town for, Rico? Can't you let me alone?"

Rico paid no attention to him.

"There's one Irishman," he said, "that ain't long for this world."

"Rico," said Joe, "for God's sake stay over in your own end of town. I don't want the bulls coming here."

"Listen," said Rico, his eyes glowing, "if I hear any more of this softie stuff I'll only be back once more."

Willoughby and Olga came in.

"Didn't you rap for us?" asked Willoughby.

"No, that was DeVoss," said Rico, "but we're done. Say, Mr. Willoughby, I sure am sorry, but I got to pass up that invitation of yours. I got some important business with a couple of guys."

"Sorry," said Willoughby.

"Yes, we're sorry," said Olga, trying to be affable on Joe's account.

Rico shook hands with Joe.

"I'll be seeing you."

"All right, Rico," said Joe.

When Rico emerged he saw DeVoss coming down the corridor. He looked somewhat agitated.

"They're sure enough looking for you, Mr. Rico. For Lord's sake don't cause no trouble in my place."

Rico grinned.

"There won't be no trouble unless them damn dummies out there start it."

Rico followed DeVoss back through the club. On the stage the orchestra was tuning up and a few early couples were sitting at the tables. When they got to the lobby Ricco saw Flaherty and another detective. Flaherty came over to him.

"Well, Rico," he said, "kind of out of your territory, ain't you?"

"What the hell of it?"

Rico buttoned his ulster and carefully arranged his muffler.

"Oh, nothing. Don't you remember I told you I was keeping an eye on you? Sure thing. I'm interested in young guys that want to get up in the world."

"Aw, can that," said Rico.

He noticed that people were coming into the place; in the club the orchestra had begun to play. He remembered what the Big Boy had said about DeVoss.

"Let's get the hell out of here," he said, "no use causing DeVoss no trouble. You bulls got about as much regard for a guy as a couple of hyenas."

"You're long on regard yourself, ain't you, Rico?" said Flaherty, laughing.

Rico nodded to DeVoss and went out. Flaherty and the other detective followed him. Rico was standing at the curb under the canvas marquee. They came up to him. He stared at Flaherty.

"Listen, Flaherty," he said, "did you ever stop to think how you'd look with a lily in your hand?"

"I never did," said Flaherty, with a sneer. "I been at this game for 25 years and I've got better guys than you hung, and I never got a scratch."

Rico took out a cigar and lit it. A taxi drew up at the curb.

"Well, here's my wagon," said Rico, "want to take a ride?"

"No," said Flaherty, "when we take a ride together I'll have the cuffs on you."

"No Irish cop'll ever put no cuffs on Rico!"

Flaherty's face got red, but he turned on his heel and was about to go when Rico said:

"And another thing, Flaherty, you was always O. K. with me, see, but now you ain't. You ain't got nothing on me and you ain't got no business trailing me every place I go. Take a tip. Sam and me're getting tired of seeing you guys climb the stairs. The first floor's open to anybody, they even allow cops in there, but the upstairs is private."

"Yeah?" said Flaherty, who had succeeded in controlling his temper.

"Yeah. Some day one of you wise dicks is gonna make a one-way trip up them stairs."

"Getting up in the world, ain't you, Rico?" said Flaherty, "maybe you better run for mayor."

Rico slammed the door of the cab. Flaherty turned to the man with him and said:

"I'll get that swell-headed Dago if it's the last thing I ever do."

(To be Continued Tomorrow.)

(Copyright, 1929, King Features Syn., Inc.)

PETTING PATTY — Styles Are Like the Wind — By Machamer

EASY By Beatrice BURTON

(Continued from Yesterday.)

Ann Marie Tells Her Dad About Engagement to Neal Forsythe

WHAT HAS GONE BEFORE

Ann Marie Macy is the "easy" type of girl who is continually imposed upon. Young and pretty, she dreams of a future as an artist, saving from her earnings by painting cards and working in her father's bookstore, but, as her selfish, flapper sisters, Alice and Jeanie, borrow her dresses for their own ends, so her brother, Howard, borrows her savings. The art course plan is shelved when Ann Marie uses the money in extricating Howard from an entangling alliance with Leota Ingram, the town's bad girl. Even her mother's pendant is pawned to pay Howard's fare to the West when he loses his bank job. Neal Forsythe, dashing Don Juan, visiting the wealthy Lawlers, wins Ann Marie's heart. Mrs. Lawler forbids her son to further accompany the Macy girls, calling them "night-time friends." Alice evens accounts by getting herself engaged to John Lawler. To celebrate, Johnny, Alice, Ann Marie, Neal, Jeanie and Brookie have a party at a roadhouse. Neal proposes to Ann Marie. Ann Marie goes on a Dutch-treat party with Neal, who forgets to return her change. Instead he steals a coffee pot for her from the roadhouse. He returns to New York and Ann Marie begins to save to join him there. Late at night she is aroused by a noise outside her door. It is Howard, her brother, who has returned with a wife.

NOW GO ON WITH THE STORY.

CHAPTER XXIV.

ON the magazine rack in the back parlor lay a magazine called "The Amateur Photographer."

Mr. Macy had brought it home from the store a few days before. And, looking through it, Ann Marie had come upon the announcement of a contest for amateur photographers.

She went into the back parlor now, and took a long second look at it.

Then, with the magazine under her arm, she telephoned Howdy, who was helping his father at the store these days.

"Can you get away for an hour or so?" she asked him. "If you can, bring a roll of film for your camera and meet Stella and me in 15 minutes here at the house."

"Right-o!" said Howdy eagerly. He was always glad to do anything with Stella.

She seemed to satisfy him in every way. He had taken all of his pictures of film stars down from the walls of his room since his marriage.

* * *

The day was warm and brilliant with sunshine.

Stella, in her gray hat and suit and slippers, looked as spring-like as the day, itself, when she came downstairs a few minutes later.

"Now, tell me your money-making scheme," she said to Ann Marie, and Ann Marie unfolded the precious page she had torn from "The Amateur Photographer."

"We are going to try to win a thousand dollar prize," she explained solemnly. "That is, you are going to try to win it. It's a prize for a snapshot, and I'm going to pose you against some willow trees out past the Country Club—and Howdy is going to take your picture."

Stella's face fell. "Oh, is that all?" she asked. "I thought you had something worth-while up your sleeve."

But when Howdy came home, he was as full of enthusiasm as Ann Marie had been.

"That grand is ours already," he said firmly. "It doesn't matter whether I get my lights and shadows all right now—the kid's face would win any prize!"

He took 12 pictures of her that afternoon when Ann Marie had posed her, sitting on an old snake-fence under a clump of willow trees.

Ann Marie made her take off her hat, and the sun made a shining crown of her wonderful hair and laid a shadow in the dimples in her cheek, deepening them. Stella had wonderful dimples.

"If we win the prize we'll split with you, Ann Marie," Stella promised the next afternoon when the enlarged snapshots had been packed up and sent to "The Amateur Photographer."

But Howard wouldn't hear of that.

"Gosh-a-mighty! Why should we split with Ann Marie?" he asked in his best cock-of-the-walk manner. "Nothing doing on that! You posed for the pictures and I took them! She didn't have anything to do with them!"

His wife fixed him with a bright and angry look.

"It was her idea!" she cried indignantly. "And she found the place and posed me! It was her idea to call the best picture 'Spring,' too. Why, the whole thing was her idea! And she paid for the cab we hired for the trip—"

"Don't be silly, Stella," Ann Marie said, interrupting her quietly. "Howdy's right. The money belongs to you two, if you win it!"

Until that moment she had been planning to ask them for $100 of the $1,000, leaving the rest to Stella for her $900 debt.

But now she knew she would never get a cent of it.

For a minute she was sorry she had let the other two in on it—and then she was ashamed of herself for being sorry!

"They need it more than I do—that money," she thought. "Poor things!"

Some people know how to be poor.

* * *

Some families know how to pick out cheap cuts of meat. How to save flour sacks and make them into dish towels. How to oil the soles of their winter shoes to make them last longer. How to scrimp and save and get along.

But the Macys never had known how to be poor.

Every year poor Mr. Macy had slipped into debt a little more deeply.

Every year the old brown house had lost a few more of its shingles. Every year there had been a few more darned places in the old-fashioned lace curtains, a few more worn spots in the "body Brussels" carpets, a few more cracks and chips in the china dishes.

But still the Macys had "held up their heads," as they called it. They had kept what Uncle Hamby referred to as their "stinking pride."

Jeanie and Alice had never even dreamed of going to work and earning a little money.

They had never thought of taking over the housework and letting Mrs. Leezy find another job as somebody else's housekeeper.

Ann Marie alone had swallowed her pride and gone out, walking from house to house in the town, to look for work.

And now the time had come when she was going to pay for what she had done.

* * *

It was the first week in April, and still Mrs. Lawler had not given the engagement dinner that she had promised to give to Alice and Johnny.

But on the second morning in April the postman dropped three large, dull white envelopes into the Macy's mail box.

Ann Marie, coming in from her father's store at lunch time, saw them and fished them out. The mail box key had been lost for months and the family always had to fish in the box for their letters.

"Here are some invitations for you three," she said, carrying the three envelopes into the dining room where Alice and Jeanie and Stella were at the table. "It's Mrs. Lawler's writing—she seems to be planning a party."

She tossed them down upon the cloth and unfolded her napkin.

"Jiminy, but I had a good morning!" she said, helping herself to scalloped potatoes and lettuce salad, "Sold that set of Stevenson we've had so long to old Mr. Mowery. And on the way home I stopped in at Culbertsons' and got an order from them for some hand-painted candle shades. I heard they were redecorating their house this spring."

Alice shot her a cold and level glance. "I do wish you'd stop going around from door to door, like an agent taking orders!" she said sharply. "You're a disgrace to this family!"

Ann Marie laughed at her. "You should worry about this family's disgrace, darling!" she said with great cheerfulness. "You'll soon be a Lawler!—And people aren't going to think I'm a disgrace just because I try to make some money. Everybody in this town knows me, and 'most everybody knows I'm saving up to go to New York and study art. Nobody's going to snub me for that!"

Alice raised her pencilled eye brows. "You notice you didn't get one of these, didn't you?" she asked, shaking her envelope in her thin little fingers.

Stella had torn open her envelope, and now she began to read her invitation aloud:

"MRS. JOHN MONT LAWLER
"MISS FLORENCE LAWLER
"AT HOME
COUNTRY CLUB DRIVE
APRIL FIFTEENTH
FROM FOUR TO SIX."

"I never had an engraved invitation like that before in all my life!" she chirped. "Aren't they sweet to ask me—after Howdy threw Florence down and married me?"

Alice threw a pitying glance.

"They're not asking you because they want you there," she said flatly. "They're just asking you to show people that they don't care whether Howdy married you or not!"

"Oh—I see—" And all the bright, happy look went out of Stella's face.

Alice could spoil anybody's happiness when she put her mind to it.

"And if you go to their party," she went on in her rasping family voice, "for pity's sake don't tell everybody how you worked for your own living before you married Howdy! Keep your mouth shut about wanting to marry into a 'nice family' and about never getting an engraved invitation until you got this one! If you don't you'll be on the outside first thing you know, just the way Ann Marie is!"

Ann Marie got up and left the table.

* * *

On the afternoon of the Lawlers' party she stayed in the back of the store all afternoon, painting the Culbertsons' parchment candle-shades.

Toward 5 o'clock her father came back to her, his mild eyes a little troubled behind his horn-rimmed glasses. He teetered back and forth on his heels, his hands in his pockets, whistling under his breath in a thoughtful way.

"Aren't you going to that shindig at the Lawlers' today?" he asked gently after a minute or two. "Seems to me you ought to take the time for a little pleasure."

Until that moment Ann Marie had not realized how hurt she was over the invitation that had never come for her.

But now at the sound of his voice her throat tightened and tears came, stinging their way into her eyes.

"I wasn't asked," she blurted out, doing her best to sound indifferent.

And then all at once she turned to him and hid her wet eyes against the sleeve of his rough old coat.

"But I'm not crying because I wasn't asked," she wept, while his hand stroked her brown hair. "I'm crying because I would have been asked if—if Neal had told them he's engaged to me. Only he wouldn't—He was afraid to. I guess he's ashamed of me, too—" And she sobbed loudly like a small girl.

"What's this? What's this?" sputtered her father. "You—you engaged? And who's the man, did you say?"

He never had known what was going on in his own family.

"Neal Forsythe, Mrs. Lawler's nephew," Ann Marie told him when she was calmed down. "I'm engaged to him, but he won't let me tell anyone about it."

"Hmm," mused Mr. Macy, "Hmm — won't let you tell anyone he's engaged to you, hmm?—Well, now I'll have to think this over. He doesn't sound like much of a man to me."

He put her out of his arms, walked down to the front door and back again.

"What's he want to hide it for?" he asked sharply.

(To be Continued Tomorrow.)

(Copyright, 1929, King Features Syn., Inc.)

Stop trouble where trouble starts

GUARD THE DANGER LINE

A LARGE PORTION of all tooth decay occurs at The Danger Line, that thin margin of tissue where gums join teeth. Dentists know the reason. The Danger Line is really a row of tiny wedge-shaped crevices. Food particles ferment in the crevices, inaccessible to your tooth-brush. Acids form, attack the teeth and gums. You simply must neutralize dangerous acids if you would be safe.

Squibb's Dental Cream not only makes teeth gleam, but it contains 50% Squibb's Milk of Magnesia, plenty to protect against trouble where it so often starts. For Milk of Magnesia is the safest, most effective antacid known.

Isn't there every reason for using Squibb's? Effective—refreshing—safe. And in addition—well able to help you have better teeth. A large tube is only 40c at any drug store.

© 1929 by E. R. Squibb & Sons

SQUIBB'S *Dental Cream*

guards The Danger Line . . . and how it cleans!

ARE YOU BETWEEN 17 AND 35?

For YOUNG WOMEN

Wanted: The Girl of My Dreams *By* Rudy Vallée

He tells you of his experiences, his ideals, and paints a picture of the kind of girl he adores. The life story of a man whose voice and personality have charmed ten million women.

A *Different Magazine with but* ONE AIM . . . to help you get the MOST *out of* LIFE!

MARGARET SANGSTER *the Editor*

"Proud of my job," says Margaret Sangster, famous poet, novelist and short story writer. "I am editing Smart Set because I know and admire American girls, and consider them the greatest group of modern, progressive, charming women in the world."

How to develop your personality.
How to find your vocation.
How to get ahead socially.
How to win friends—and hold them.
How to make the best of your job.
How to cultivate your natural charm.
How to understand and attract men.
How to dress smartly on a small income.

and the most stirring fiction that money can buy

HAVE you read it yet?—this new, utterly different and fascinating magazine that in six months has leaped into the hearts of half a million young American women?

Everywhere you see it in the hands of smart, clever, charming, get-ahead girls. You see young women of all ages and classes crowding at the newsstands to get the latest copy. In homes you find back numbers still being saved—*too valuable to be thrown away.*

Why is this? Simply because modern women find in the new Smart Set entertainment, help, common sense, and useful information that no other magazine in America, to-day, can give.

Smart Set is a gay, lively, human magazine that helps you get the most out of life. That tells you how to be the kind of a girl you've always wanted to be; and how to do the things you've always wanted to do.

Smart Set doesn't preach. Its editors are brilliant, fearless and successful young women who have been in the thick of the fight and are in it still. They know life. They know women.

They give you a magazine that is simply pulsing with live, up-to-the-minute, interesting material, dealing with your life, your problems, your interests.

What other magazine but Smart Set shows you how to dress smartly on the average young woman's income?

What other magazine but Smart Set seeks renowned beauties and beauty experts and gets them to tell you the secret of their charm, that *you* may be more charming?

What other magazine but Smart Set engages great business women to tell you how to make the most of your job?

What other magazine but Smart Set tells you how to keep beautiful—how to win friends—how to develop your personality—how to decorate your room yourself—how to hold your own in any group of men and women—how to be successful in life and career—how to make the most out of marriage—how to choose the vocation for which you are best fitted, and every month tells the story of women who have won financial independence through their own efforts.

See what you get in the October issue

In fiction for example, go over any magazine you know and see if you find a story to equal "YOU CAN GET AWAY WITH ANYTHING." How much can a girl get away with, anyhow if she's pretty and clever? F. E. Baily has written a story that will make you cry, and make you laugh, and make you think.

Or, "A GAMBLE IN FUTURES" by Porter Emerson Browne and Joseph Hilton Smyth. A tale of what happens when two attractive and reckless young people fall in love with each other. After all isn't marriage a gamble? What can you foretell of the life you will lead with the man you marry.

Or, "MURDER YET TO COME," by Isobel Briggs Meyers. Where will you find a better mystery story? This one won Smart Set's mystery story contest.

Articles no girl should miss

Below are just a few of the many articles of the type that have won American girls to Smart Set by the tens of thousands.

Last minute ideas from Paris

More than fifty suggestions for making yourself chic and smart—cabled to us from Paris just as we went to press by our expert, Dora Loues Miller.

Fall Fashions are Ladylike—

So says Georgia Mason, famous style authority in her brilliant review of the new fall models. The newest styles beautifully illustrated with photographs—and every model shown in Smart Set may be purchased in your home town shops. Look for them.

Who has the Inside Track—Wife or Secretary?

Allison Bryan asks some pretty pointed questions in this searching article. After you read it you will understand why so many men marry their secretaries.

Don't Grow Old. Don't Get Fat.

You ought to paste these directions for keeping fit over the head of your bed. Don't miss "Taking Out the Kinks" by Mary Lee.

Make your room charming—

Ethel Lewis, the well-known interior decorator tells you how to add smart touches here and there that cost little but make any room gay and inviting.

How to make Your Party a "Wow"—

Two great articles, one by Mabel Clair who outlines simple refreshments any girl can prepare, the other by Edward Longstreth telling you novel parlor games that keep guests interested.

It'll go straight to your heart

The New **Smart Set** for OCTOBER

on the newsstands now

25c

German Plane Plant Destroyed by Fire

BREMEN, Germany, Sept. 12.—(AP.)—Fire last night destroyed the Focke-Wulff airplane plant. Several large airplanes, including new models, were destroyed.

(Advertisement)

SPENT $1500 TRYING TO GET WELL

Then Kellogg's ALL-BRAN Brought Relief

This startling letter from an ex-service man will interest everyone who suffers from constipation:

"I was discharged after the World War with heart trouble and bad stomach. I had saved about $1500. Since than I've spent that sum and a lot more on doctoring and operations and medicines. I always was bothered with constipation.

"I told my wife to get some kind of light breakfast food and I would try it. She came home with a small package of Kellogg's ALL-BRAN. I ate it for breakfast, lunch and dinner, about a common tea-saucer full with milk at each meal. I have been doing this for about a month. I have stopped taking dope (medicines). I work 9 to 12 hours. I have a good appetite. And now I am gaining flesh and believe I am getting well."—George C. O'Connell, Barker, N. Y.

Cleanse your system of constipation's poisons. Thousands have regained their old-time vigor and vim, stopped constipation forever, by eating Kellogg's ALL-BRAN.

Eat two tablespoonfuls daily—in chronic cases, with every meal. Relief is guaranteed. ALL-BRAN is 100% bran. 100% effective—doctors recommend it. Ready-to-serve with milk or cream. Use in cooking. See the recipes on the package. Made by Kellogg in Battle Creek. Sold by all grocers. Served in leading hotels and restaurants—dining cars.

Kellogg's ALL-BRAN

URLING BROS.
DENTISTS

TWO OFFICES:
204 Fifth Avenue
Near Market Street
Tel. AT.-2656
and
6214 Penn Avenue
Near Shady Avenue
Tel. HI.-0828

Four Doctors Urling personally in charge

FLAG WINNERS VISIT VIENNA

By FLOYD E. WILLIAMSON

Escort of American Flag Champions Going Around the World as Guests of the Hearst Newspapers.

(Special Cable Dispatch)

VIENNA, Sept. 11.—From the land of paintings and sculpture the four champions of the United States flag contest have come to this birthplace of music that has stirred the entire world. These boys and girls are the winners of the national competition conducted by the United States Flag Association, sponsored by the Hearst papers. They are going around the world.

A 15-hour journey in comfortable Pullmans brought the four bright youngsters from Italy to Vienna through mountains dotted with medieval castles and valleys filled with fertile farms. Each time they looked from the windows they saw scenes worthy of reproduction on the canvasses of the old masters.

Here in Vienna the two boys and two girls were chiefly impressed with the rich musical associations. Tonight they occupied boxes at the famous Vienna Opera House. They heard Richard Strauss' "Rosenkavalier," with Clemens Kraus, now conductor, making his second appearance.

They also saw the birthplace of Franz Schubert and monuments to Brahms and Mozart, as well as many other music shrines, on a day's sightseeing journey.

The flag champions were no less interested in the War Museum, where they gazed upon relics of the incident at Sarajavo that exploded the bomb of the great war—the automobile in which Archduke Ferdinand was assassinated and the uniform he wore.

They marveled at the development of aerial warfare when they saw the first balloon that ever participated in a battle. It was used by Napoleon in 1796.

Before leaving for Prague tomorrow, the flag champions will be received by President Miklas, of the Austrian Republic, and will be entertained at luncheon by Mrs. Albert Henry Washburn, wife of the American minister to Austria.

Cuban Claimant May Go to Jail

HAVANA, Sept. 12.—(AP.)—Mrs. Joseph E. Barlow said that she had been informed her husband, now in Washington to press claims for $9,000,000 against the Cuban government for alleged confiscation of property, would be declared a fugitive from justice unless he appeared here before next Monday.

She declared that the Havana Court of First Instruction had prepared such a citation in spite of the fact that her husband had been assured by government employes that a land suit against him was simply a civil case and that he was free to leave Cuba.

Sheer New Hose
In Correct Fall Shades

1.95

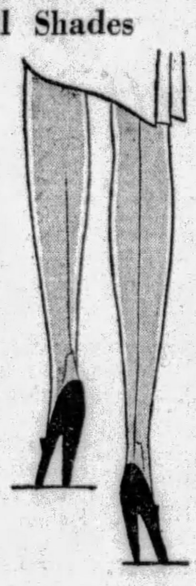

Van Raalte—very sheer—picot-top chiffon silk hose. Extremely clear and fine.

Refer to the suggestions listed below when you make your choice for Fall—

With Brown—Ask for Deauville tan, turf tan, duotone, merida and rose beige number 2.

With Black and Navy—Ask for Manon and rose dijon.

MAIN FLOOR

KAUFMANN'S

New Autumn Frocks
of the Indispensable Type
25.00

Styled to go everywhere with particular smartness and propriety . . . tailored enough for business and travel . . . dressy enough for luncheon, bridge or any informal occasion. Representative, too, of the season's many important style changes. Shown in silk crepes, silk tweeds and the light weight woolens, now so popular.

A new use of fringe and the graceful front fullness of skirts are featured in the black crepe frocks, sketched above.

NEW ESCALATORS TO THE FOURTH FLOOR

Fairways Are at Home on Any Campus

For the inter-class golf tournament—for hikes—or just for going about from class to class many school girls choose the "Fairway." Comfortable, casual, yet ever so smart. At one low price—6.75.

NEW ESCALATORS TO FIFTH FLOOR

A Felt Hat For Sister, $5

Perhaps you're very girlish and like little poke bonnet effects . . . or, perhaps, you're rather sophisticated and have been envying mother her way-off-the-forehead hats. Whatever you prefer, the Girls' Shop has it—in black, brown, green, red and tan.

THIRD FLOOR

Two Days More

Baby Week Sales

Gowns--Gertrudes--Kimonos

50c

Heavy flannelette. Kimonos trimmed with pink or blue. Gowns with draw-string bottom. Long or short gertrudes.

Baby Buntings 1.95
White eiderdown. Bound with pink or blue satin ribbon. Lined hood.

Baby Blankets 59c
Beacon make. Pink or blue. In several dainty designs. Size 30x40.

Baby Vests 95c
Vanta and Ruben makes. Silk, wool and cotton. Double-breasted. Sizes 2 to 6.

Baby Booties 39c
Fine, all-wool zephyr yarn. Hand crocheted. Ribbon ties. Silk edges.

Baby Cribs 13.95
Ivory, green, pink or blue. Decorated panels. Drop side. Link spring. 30x54.

Baby Knit Sets.....3.95
Fine quality, all-wool, 3 pieces. Coat or slip-over sweater. Pink, blue, white. 1 and 2.

Baby Shawls 1.95
Shawls for wrapping. All-wool fancy weaves. Pink, blue, white.

Baby Blankets 1.89
Fine all-wool—white with pink or blue edge all around—stripes at ends. Size 36x50.

Baby Sacques 95c
All-wool. Link-and-link stitch or hand crocheted. White trimmed pink or blue.

Baby Dresses 95c
Fine batiste. Hand made and embroidered. In white or pink. Infants' to 2 years.

Baby Sacques 1.45
All-wool zephyr yarn. White with pink or blue silk trimming. Ribbon ties or buttons.

45-Piece Layette 12.75
A complete baby outfit. All the daintiest of garments. Extraordinary value.

NEW ESCALATORS TO THIRD FLOOR

Toilet Goods
Specially Priced

50c Creme Elcaya.....39c
30c Peroxide. Pint size.....19c
50c Pompeian Face Powder.....39c
50c Pompeian Rouge 39c
75c Fitch's Shampoo.....59c
10c Fitch's Shampoo. Trial size.....5c
50c Hind's Honey and Almond Cream...39c
60c Cutex Liquid Nail Polish and Remover.....39c

KAUFMANN'S . . . MAIN FLOOR

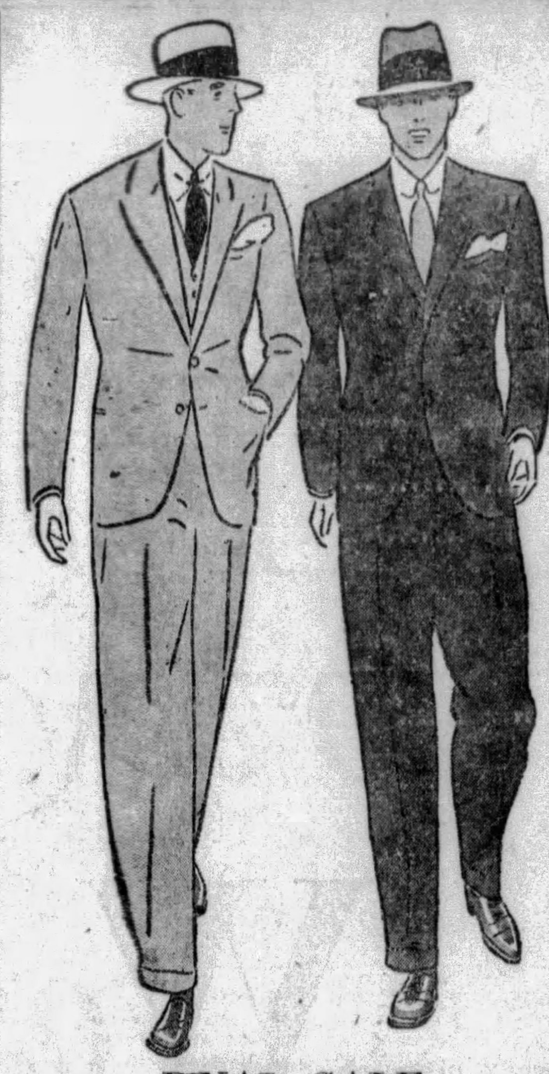

FINAL SALE
MEN'S SUITS
$29

There's still a fine enough assortment to provide the finest kind of choosing for scores. These suits represent the entire remaining stock of our past season's array . . . tailored by those famous makers who regularly supply us. They're priced far and away lower than usual. Arrange to make your selection soon.

USE THE NEW ESCALATORS TO THE SECOND FLOOR

Men! New Raincoats
Exceptionally Low Priced
$5

These in a new olive shade . . . make a stylish as well as practical coat for Fall's inclement weather . . . complete size range (30 to 50) in all models, including regulars, shorts, and longs.

KAUFMANN'S . . . SECOND FLOOR

"No Wonder!"

"Until I became acquainted with Tru-Lax, I always hated laxatives. But to eat Tru-Lax chocolate candy is a real pleasure. And the results are so certain, yet gentle."

FREE! Full package: Write to Tru-Lax, Newark, N. J.

TRU-LAX
With chocolate and in chewing form
The Most Delicious Laxative of All

(Advertisement)

Thin, Underweight Men and Women Can Quickly Gain Needed Flesh

One Very Thin Man Gained 28 Pounds in Eight Weeks

Tens of thousands of exceedingly thin, yes, scrawny men and women have taken McCoy's Tablets and put on pounds of good firm flesh.

Not only will McCoy's increase weight, but taken regularly will cause frail, rundown men and women to grow stronger and more energetic.

If the millions of skinny, scrawny men and women in America will start today and put their faith in McCoy's, it is safe to say that at least 90 per cent of them will gain weight, health and attractiveness in a few weeks.

So why not start today? Why not fill out those deep hollows in neck, cheeks and chest? Why go on through life with sunken cheeks and narrow chest when you can take advantage of this straightforward offer?

McCoy takes all the risk—read this ironclad guarantee. If after taking 4 sixty-cent boxes of McCoy's Tablets or 2 One-Dollar boxes any thin, underweight man or woman doesn't gain at least 5 pounds and feel completely satisfied with the marked improvement in health—May-Liggett Drug Stores, or your druggist is authorized to return the purchase price.

Two-Knicker Suits for Boys
12.50

Tailored of all-wool tweeds in the newest Fall shades. Single and double-breasted models. All with extra pair of full cut knickers. Sizes 6 to 16.

THIRD FLOOR

Boys' Felt Hats
2.95

Serviceable and good-looking felts in the Fall shades of tan and grey.

THIRD FLOOR

Fruit of the Loom Sheets and Cases

The choice of so many Pittsburgh women, who are critical about the quality of their bedding and have come to prefer the beautiful finish and durability of this well-known brand, sold here exclusively in this city.

81x99-in. Sheets, ea. 1.95

63x99-in. Sheets, each.....1.65
72x99-in. Sheets, each.....1.79
81x90-in. Sheets, each.....1.79
42x36-in. Cases, each.....45c
45x36-in. Cases, each.....49c
42x72-in. Bolsters, each.....89c

All-Wool Blankets
5.25 Each

In beautiful plain colors for carrying out bedroom ensembles. Soft, light and fleecy-warm. Finished with 4-inch sateen binding. Size 66x80 inches.

NEW ESCALATORS TO THE SIXTH FLOOR

Batteries for Your Car or Radio

One of America's largest battery makers provides these . . . we secured them at a most favorable price concession and the substantial savings are relayed to you.

11-Plate Batteries 6.89
13-Plate Batteries 7.39
15-Plate Batteries 8.90
12-7-Plate Batteries ...11.19

1.00 Allowance on Old Battery

KAUFMANN'S . . . SECOND FLOOR

By making use of our hosiery repair service you prolong the life of your hose — cut down your hosiery budget. Our repair prices are moderate.

MAIN FLOOR

Additional Kaufmann News on Page 31

KAUFMANN'S
FIFTH AVENUE

In Pittsburgh—Call ATlantic 1000

In Nearby Points, No Toll Charge Call 50,000

The Hebrew New Year is October 5. Have you seen our collection of appropriate greeting cards? 25c the dozen to 25c each.

MAIN FLOOR

WEST VIEW STIRRED BY STREET PAVING SCANDAL

SECOND SECTION
CITY NEWS

Pittsburgh Sun-Telegraph

THURSDAY, SEPTEMBER 12, 1929

METROPOLITAN
DISTRICT NEWS

Autoists Who Mar Park Links Face Prosecution

SIDE WALKS of PITTSBURGH

by HAVEY J. BOYLE

LIVING beyond his means, a young bank clerk stole some $100,000 from the bank, got off to a two-day start, but was captured in New York. His confession shows that his first slip was a $7.50 theft. From that amount he increased his pilferings until he was hopelessly entangled. He decided to make a big haul on the day the bank examiner came in. His original plan was to hide in New York for awhile, then head for Mexico, where he planned to get rid of the negotiable securities. In New York, he cashed travelers' checks at a window behind which he saw a police poster recording his photograph.

Havey J. Boyle.

The strain of being a fugitive prompted him once or twice to turn back, but he was involved so hopelessly that he went on, trusting to luck. He carried two revolvers with him on his flight. There is an intimation he did not intend using them on anyone else. Detectives nabbed him at a place where the guns were not available. His confession is only a recital of figures and debts. What went on in his mind as he motored east, a well-dressed and, until a few hours before, a well-respected citizen of his community, would make interesting reading.

* * *

Quite aside from what the various candidates are saying for and against Pittsbugh, and leaving out for the moment the Pollyanna note that the native is always tempted to strike in discussing his town, a man who has come here to work says: "It is a good city, with two horrible exceptions: The people here have entirely lost the point about Sunday and the rich men have made their millions in the city, and instead of arranging their playgrounds here, have gone away to play elsewhere. The result is a pitiful lack of entertainment for the million who made such wealth possible. One pleasant thing—it is not too late to rectify both these handicaps.

"I am struck, by the way, with the courage of the people who first started here and have carried on since with great enterprise, the building of a city under the handicaps produced by the topography. The natural advantages of coal and the rivers outweighed the difficulties of the hills and valleys and a climate that jumps from the extra-fine to the very miserable."

* * *

A LOCAL man is the proud possessor of a baseball which he shows to visitors. When he shows it to you he always says: "I'm very proud of this big league baseball, as it is the only baseball in the world that hasn't been autographed by Babe Ruth."

* * *

Answers to correspondents: O. J. K.: July 4, 1776. L. L. B.: At Gettysburg by Abraham Lincoln. V. C. D.: In Smithfield street, between Oliver and Sixth avenues.

* * *

THEY are still telling of the Pittsburgh teetotaler who went to Canada to spend his vacation.

CITIZENS FILE PROTESTS ON WORK

Council Names Experts to Investigate Charge of Inferior Concrete in Paving

A committee of experts today was investigating charges by citizens before West View council that inferior concrete was being used to pave a portion of the borough "boulevard," Center avenue.

The charges were made at the monthly meeting of Council Tuesday night. A delegation of 50 residents headed by A. B. Hamburg, informed Council that an insufficient quantity of cement was being used in preparing material for paving Center avenue between Park and Frankfort avenues.

INVESTIGATION BEGINS

H. P. McKown, borough engineer, and representatives of the Ross Construction Company, contractors, stated that the concrete was up to specifications. Smaller batches were being used in paving Center avenue than had been used on an adjoining thoroughfare, the company said, as Center avenue was only 18 feet wide and the larger quantities could not be used to advantage.

A committee consisting of William Repperman, of the County Road Department; Frank McCune, West View architect, and C. E. Fay, engineer of the Bell Telephone Company, was named to probe the charges and report back to Council as soon as possible.

OTHER BIDS HELD UP

Bids for paving three other streets, for all of which the Ross Construction Company was the lowest bidder, were tabled until September 24, by which time it is expected the committee's report will have been submitted.

These streets are Park avenue, from Martsolf avenue to Frankfort avenue, $2,500; Harvard avenue, from Cornell avenue to Columbia avenue, $2,600, and Center avenue, from Harlan avenue to Bronx avenue, $16,000.

Council approved an ordinance to condemn a six-foot strip on the west side of Center Avenue between Park avenue and the Perrysville Highway to give the borough a connecting link with the new Perry highway. The additional strip will insure a 24-foot roadway. The link is about 2,000 feet long.

Truck Crushes Baby, Driver Disappears

State highway police and county detectives today were searching for the driver of a truck who yesterday sped away after running down and fatally injuring Mary Demartina, 21 months old, of 100 McCandless street, Arnold, near her home. She died on the way to Citizens General Hospital, New Kensington.

West View Burgess Reported Improved

Burgess D. A. Atkinson, of West View, is reported recovering from a severe attack of arthritis, which has kept him confined to his home for a month.

Avalon Bible Class To Hold Corn Roast

The Unity Bible class, of Trinity Lutheran church, Avalon, will hold a corn roast in the Sunday School rooms, September 19. G. A. Poerschke is the teacher.

EVANS REPLIES TO CRITICS' CHARGES

Says Opponents Are Doing What He Expected When He Filed for Controller Job

In reply to a political advertisement published today, in which his financial record is attacked, Controller Henry Oliver Evans issued a statement in which he said:

"My opponent and his backers learned their politics as "ward heelers," ringing doorbells in what are popularly called the "naughty nineties." They have learned nothing since then, so that this advertisement was entirely foreseen and expected by me.

"I chose deliberately to become controller and to run for election by the people with the possibility that this attack would occur, because I believed and only because I believed, that by reason of my unusual personal situation I could do a worth-while piece of work. Being unable to attack my public conduct, that is, the conduct of my office, which, as I see it, is the only thing in which they believe the thinking taxpayers are interested, they revert to type and attempt to create a tempest in a tea pot, by mud-slinging.

"It will be interesting when the reports of election expenses are filed to learn who pays for this advertisement.

"So as to relieve my opponent's mind and to prevent the necessity of having a committee in lunacy appointed for him, it may be well to state that all the judgments about which he is so exercised, except the one detailed in paragraph of one of his advertisement and the taxes, are held by friends of mine and are unsatisfied only because of the judgment mentioned in paragraph one.

ENTERED INTO PARTNERSHIP

"I did enter into partnership with one whom I then considered my friend in a business in which he was to manage the business and I to handle the legal work. I do not owe this money in equity and good morals and shall pay no more than the nominal sum which I have offered to pay.

"The claim mentioned in paragraph two of the advertisement could easily have been beaten in court, but as it involved bringing witnesses from a distance at considerable expense, it was preferable to pay a nominal sum in settlement, which was done.

"I first became involved in the matter mentioned in paragraph three as a lawyer, having no financial interest in the matter whatever. I struggled without avail to bring back the old Gusky store location as a department store, spending my own money to do so. The slightest inquiry, which, of course, my opponent was careful not to make, would have shown him that no creditor of that business blames me in the slightest degree.

"The slick criminal lawyer who did whatever investigating preceded this advertisement, outside of the conspirators who met in an East End hotel over a couple of bottles of whisky to frame up this attempted assassination, has had little or no experience with civil cases, and so he missed the point in the affidavit of defense spoken of in paragraph four of the advertisement. The affidavit does not charge that I attempted to create an illegal preference, but, on the contrary, that under the duress of circumstances I yielded to the attempt. Being pressed for money because of the losses caused by the failure of this company, which failure was a result of the deflation of 1921, I filed this affidavit reluctantly, in order gain time. This judgment has also been settled for a nominal sum.

EXERCISED RIGHTS

"As to the taxes, I have availed myself of the right given under the law to pay the city interest and penalties for the privilege of postponing payment of delinquent taxes. In exercising this right I followed the example of many very good people. For fear my opponent should worry about a possible loss by the city, I may say that the value of the property in question is many times the taxes, and the taxes will be paid just as soon as the reasons which move me to postpone payment have ceased to exist.

"Boiling the whole matter down, the judgments come down to one, which I do not owe and will, therefore, not pay, except as a means of getting rid of the nuisance. None of them involved any moral turpitude or even, I submit, anything but an attempt to buck the tide of changing business conditions; relying upon the good faith of a friend, or the losses caused by the sudden ending of the late war. I submit, also, that many men have profited by a lack of success, as shown by the old saying, 'Sweet are the uses of adversity.'

"I am quite content to leave my record before coming into office, as well as since coming into office, as the sole ground for the decision of the voters. Contrary to the belief of my own opponent, as shown by his use of this moth-eaten method of attack, I still believe that the thinkers among the voters far outnumber the scandal-mongers.

"Perhaps, now that my opponent and his backers have gotten rid of this load of bile, they will answer the only questions in which the taxpayers are interested, viz:

"Who forced Danny to run; what, in his political past, forced Danny to yield to pressure?

"How will they defend the acts of Danny's protege, Director Succop, in attempting to inflict loss on the taxpayer?

"How will they explain the mayor's indifference or hostility to my moves to save city money or improve city business methods affecting millions of dollars?"

JAILING LEADER, 17, OF "CHURCH BELFRY" GANG

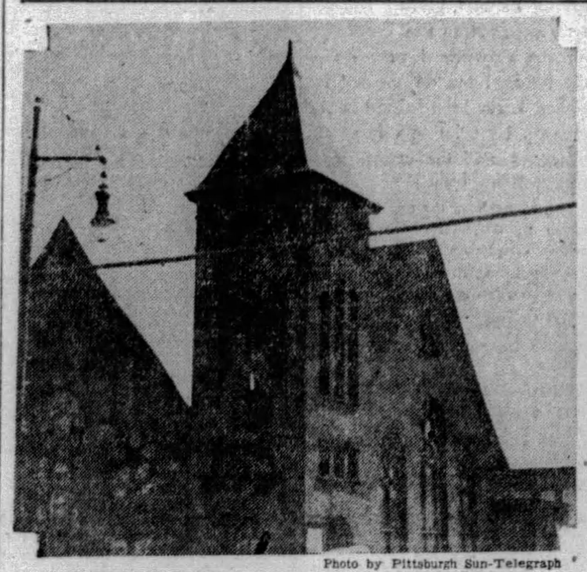

Photo by Pittsburgh Sun-Telegraph

HOMEWOOD CHURCH BELFRY CACHE FOR LOOT

The belfry of the Homewood Baptist, Homewood avenue and Bennett street, which four youths confessed they used as a rendezvous and a cache for their loot in a series of robberies.

Photo by Pittsburgh Sun-Telegraph

JERRY RAYMOND, ADMITTED "CHIEF," ENTERING JAIL

Jerry, 17, Chicago lad who confessed himself the "chief" of the little band of Robin Hoods, as he was lodged in the county jail after he was held for court. His three companions escaped from Juvenile Court custody.

RAISE KROGER SCHOLARSHIP

The scholarship offered last year by the Kroger Grocery and Baking Company for the most outstanding senior in the high schools of the city and vicinity will be increased to $400 for the 1929-1930 school year, according to an announcement made today by William H. Albers, president of the company.

Wm. H. Albers

In making the announcement, Mr. Albers said that conditions upon which the award will be made are that the winner be graduated in 1930 from either a public or parochial high school and that the money be used to defray the expenses of going to college.

Winners of Kroger scholarships offered last year are: Mary E. Edwards, Indianapolis; Jeannette La Saulnier, Indianapolis; Anne Blackmore, Columbus; Kathryn Moran, Akron; Elizabeth McDonald, St. Louis; Florence L. Englerth, Dayton; Lillian Balter, Detroit; Ruth Wehking, Cincinnati; Harvey Andree, Grand Rapids; William D. Snow, Toledo; Ellsworth King, George Benz, Pittsburgh; Edward L. Robinson, Pittsburgh; Willard Range, Louisville; John O. Griffith, Fort Wayne; Thomas Young, Jr., Charleston; George J. Vajnovich, Cleveland; Andrew C. Nagy, Youngstown, and Roland Schlegel, Peoria.

LARGEST MASON FILES PETITION

Interest prevailed in the assignment room of Common Pleas Court yesterday when Robert B. Keenan, "largest Mason in the world" entered and presented a petition for the appointment of overseers in Carnegie.

Keenan is a candidate for burgess. His counsel, J. Edward Manion and who also represents Joseph H. Hamill, a candidate for Council want overseers named in the Third district of the First Ward, Carnegie. Judge Richard W. Martin fixed next Monday as the time for the hearing.

Man Killed by Fall; Police Seek Sister

Morgue officials today were communicating with Youngstown, O., police in an effort to trace the sister of a man who died in Presbyterian Hospital last night of injuries suffered when he fell 25 feet from a ladder upon which he was painting a house at 909 Arch street, North Side.

He was James Collins, 63, a roomer at 20 East General Robinson street. At the hospital he told doctors he had a sister by the name of Minnie in Youngstown, but died before he could give her last name.

V. F. W. CIRCUS OPENS MONDAY

City officials and military leaders will be guest of honor Monday night when the International Circus opens in Duquesne Garden under the auspices of Malte Post No. 12, Veterans of Foreign Wars. Proceeds are to be used to build a Malate Memorial Post home. Fourteen feature circus acts have been obtained.

During the week fraternal organizations and civic groups will have nights set aside for them. It also has been announced that entertainers appearing at local theaters, including the popular masters of ceremonies, will make personal appearances.

The entire personnel of the One Hundred Seventy-sixth Field Artillery, headed by Col. William R. Dunlap will be present the opening night, as will George Reatchlous, monarch of Islam Grotto, and the membership of that body. Tuesday, Thursday and Friday nights will be fraternal nights and Wednesday will be "Veterans" night. Matinees for children will be given on Wednesday and Saturday.

SIXTH ST. CAFE PADLOCKED

A downtown cafe and nine other places in the city and county were named in preliminary liquor padlock injunctions granted in Federal Court today.

Rueckelsen's cafe at 144 Sixth street, Adam Hauman, proprietor, was enjoined, along with the others, from further alleged violations of the prohibition laws, pending a final hearing November 4.

Other proprietors named were Anthony Krulac, saloon, 333 Helen street, McKees Rocks; Joe Chopko, saloon, 316 Olivia street, McKees Rocks; Michael and Peter Krotec, saloon, 158 Forty-eighth street; Mike Rutkowski, restaurant, 3602 Butler street; Victor Cserer, saloon, 114 Forty-third street; William Pendleton, store, 2846 Penn avenue; John Greich, store, 1336 Reedsdale street; Joseph Brock, store, 16 East General Robinson street; Nick Colbazo, club, rear 123-125 West Main street, Carnegie.

Western Pennsylvania Turns Air-Minded

By MAX HENRICI.

Western Pennsylvania has become definitely air-minded. This is shown in the rush of unmarked communities to get signs up to guide aviators. The larger towns are putting up many signs.

Ellwood City will soon be air-marked. Witness this letter from Theodore A. Knauff, commander of J. Wilbur Randolph Post No. 157 of the American Legion:

"I have noted with interest the aerial photograph of Ellwood City published in your paper September 9, which your photographer states is unmarked for aerial purposes.

PHOTOGRAPH BRINGS ACTION

"The aviation committee of this post has been working for some time trying to locate a suitable roof that is large enough, and is some distance from the smoke of the factories, on which to paint the name of the town and a sign pointing to the local airport. The committee has now decided on the location and is, at the present time, requesting permission of the owners to use this roof. I can assure you that we will have Ellwood City marked within the next month."

J. W. Tallon, secretary of the Beaver County Trust Company, New Brighton, reports that with funds contributed by financial institutions and manufacturers he had two signs placed on the roof of the W. E. Osborn Company Building, together with an arrow pointing north.

"Each letter in the name NEW BRIGHTON," says Mr. Tallon, "is 15 feet long and 10 feet wide, with a space of four feet between letters. Two coats of paint were used, the first being aluminum and the second a traffic paint of chrome yellow."

The letter next following came from L. J. Kiefer, superintendent of the Farmers Bank Building, Pittsburg:

JOIN THE CRUSADE

"The management of the Farmers Bank Building (one of Pittsburgh's largest office buildings) is glad to co-operate with you in this noteworthy undertaking and have had painted on their roof a large arrow showing the direction and distance to the Pittsburgh-Butler Airport."

Others that have air-marked or plan to air-mark their towns are:

K. W. Biggerstaff, Wireton, Pa.

McCrady Brothers Company, Braddock.

Republic Automobile Company, Coraopolis.

Mr. Thomas, 217 North avenue, Millvale.

The Lions Club, of McKeesport.

It is gratifying to note that in a number of nearby towns many air-marks are going up.

Watchman Beaten, Robbed by Negro

Beaten unconscious with his own signal lantern in the hands of a Negro thug, Amando Loter, 49, watchman at the Hays street crossing of the Pennsylvania Railroad, Homestead, was found lying near the tracks early today.

The Negro fled after rifling Loter's pockets of a small sum of money, police reported. At the Homestead Hospital it was said that Loter, a Mexican, living at 521 Dickson street, was suffering from a possible skull fracture.

OIL CITY TELLS FLIERS THE WAY

Photo Copyright, 1929, by Aerial Surveys of Pittsburgh, Inc.

GUIDE-SIGN ON FACTORY ROOF MARKING OIL CITY FOR AVIATORS

If fliers over Oil City see the one roof painted with the name "Oil City," they'll know where they are. But towns the size of Oil City should have several such signs.

DRIVE BEGUN TO PROTECT COURSES

Riis to Push Cases Against Auto Drivers Who Damage Grounds in County Parks

Motorists who drive automobiles over the golf courses in the two county parks are to be prosecuted to the full extent of the law, according to an announcement today by Director Paul B. Riis, of the park bureau.

Especially in South Park have the depredations been noticeable. Great damage has been done greens and fairways, which have but recently been seeded, by automobile drivers who drive their machines over the grounds.

Robert Nicholson, custodian in charge of South Park, has sworn out informations against several and one man has been fined $10 and costs by Justice of the Peace Charles W. Linepencil, of Library. Six additional warrants have been sworn out within the past few days and all suspects will be arrested.

Director Riis announced that the Pittsburgh Motor Coach Company, which has been running buses to and from North and South Parks throughout the summer, would discontinue service after September 15.

WOMEN'S FRATS MEET AT PITT

All women's fraternities on the University of Pittsburgh's campus will be represented at a Pan-Hellenic conference, which will be held tomorrow at the university. An all-day program is planned by Hermine Ruoff, president of Pan-Hellenic and chairman of the conference. The executive committee of Pan-Hellenic, including Bernice Greer, Beatrice Smith, Mary Munsch and Hermine Ruoff, will make all arrangements. A general assembly will be held from 9:30 to 12.

Speakers will include Thyrsa W. Amos, dean of women, who will discuss "The Fraternity;" Hermine Ruoff, whose subject will be "Pan-Hellenic," and Dr. Walter B. Jones, who will discuss "Some Interesting Experiments in Higher Education."

Discussion leaders will include Helen Rush, assistant dean of women; Olive Cole and Hilda Rubin. Luncheon will be served from 12 to 1 and conference meetings will be held from 1 to 4. A tea for president's council is scheduled from 4 to 6.

ROAST PLANNED BY CIVIC CLUB

A community corn roast under auspices of the Woman's Civic Club of Emsworth will be held next Wednesday evening in Riverview Park.

The committee in charge consists of Mrs. H. H. Lloyd, chairman; Mrs. Harry Ferguson, Mrs. Robert Graham, Mrs. Samuel Milliken, Mrs. Raymond Ripper, Mrs. Peter Minor, Mrs. A. C. Moore, Mrs. J. V. Sevin, Mrs. W. C. Doerr and Mrs. Charles Cook.

Dimling Honored On 77th Birthday

More than 100 friends and acquaintances of John Dimling, one of Pittsburgh's most widely known German citizens, gathered at his home yesterday at 3812 Bates street, Oakland, to celebrate his 77th birthday. Men and women from all walks of life were present at the anniversary dinner. Congratulatory remarks were made by the Rev. Dr. C. A. Voss, William T. Tredway, Barney Dreyfus, George Seibel, Edward Wagner, John W. Loibl, and others.

Hurt in Trolley Crash, $10,000 Asked

Alleging that she was hurt about the head and body when two cars of the Pittsburgh Railways Company met in collision, Julia Mellett of Haldane street has brought suit against the company for $10,000 damages. The accident occured November 23 last, at Second avenue and Brady street. She avers she was knocked to the floor and permanently injured.

Will Rogers Says...

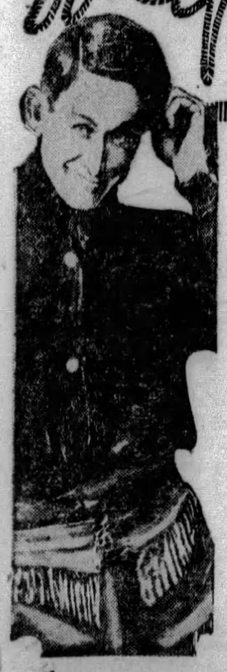

BEVERLY HILLS, Cal., Sept. 12.

So we are the nation that travels so fast, and think all the other countries are still in a covered wagon.

Well, some Englishman just went three hundred and fifty-five miles an hour in a plane recently and almost wept because it was foggy and misty and he was not able to open it up.

If you remember one come over here and run an automobile faster than we can even wreck one, so when it comes to speed we are not exactly what you would call sitting on top of the world.

Englishmen live slow and move fast, we live fast and move slow.

Yours, WILL.

SEVEN FAMILIES ROUTED BY FIRE IN SOHO STREET

MOTHERS SAVE CHILDREN AS HOMES BURN

Two Houses Are Damaged by Flames as Alarm From Distant Box Delays Aid

Seven families were routed, four children carried to safety by their mothers and damage estimated at $3,500 resulted when a two-alarm fire swept through two dwellings at 71 and 73 Soho street late yesterday.

The fire was said to have started in home of Sandy Mason, and his son-in-law, Roland Turner, at 73 Soho street, and spread rapidly to an adjoining frame dwelling at 71 Soho street. Mrs. John Sapsara, who resided on the first floor of the latter place, carried her three-months-old daughter, Helen, into the street, when the blaze was discovered. Mrs. Ann Pulaski, 24, who lived over the Sapsara apartment, rescued her three children, Billy, 4; Dorothy, 2, and Andrew, Jr., 3 months.

The families of Joe Rimkus and Ustin Kasir, of 69 Soho street, and Hugh Doyle, 67 Soho street, also were routed.

Although there is a fire alarm box across the street from the damaged structures, an alarm was sounded from a box at Kirkpatrick and Wyandotte streets, several squares away. Because of this firemen experienced delay and the blaze gained great headway before they reached the scene.

Fire Chief Richard L. Smith estimated the loss.

Lineman Injured By Fall From Pole

Falling 30 feet from the top of an iron pole at Eighth avenue and Ann street, Homestead, Edward Kitner, 35, 602 Margaret street, Mt. Oliver, was seriously injured yesterday. Kitner, a Duquesne Light Company lineman, was removed to the Homestead Hospital where his condition today was reported as fair.

SAVES CHILDREN IN FIRE

Photo by Pittsburgh Sun-Telegraph

MRS. ANNA PULASKI AND HER THREE CHILDREN

Mrs. Pulaski, 24, and her children whom she saved when a two-alarm fire burned their home, 74 Soho street. The children are Andrew, 3 months; Dorothy, 2; and Billy, 4.

PAPER HOUSES JOIN TAX CUT DRIVE

Movement to Reduce Assessments Lauded at Meeting of Printers

Pittsburgh printing and publishing houses, giving 100 per cent support to the campaign for the downward revision of the federal tax on earned incomes, have been joined in the canvass by printing equipment concerns and the large paper supply houses.

At a meeting of the printers' committee in Gimbel's restaurant yesterday Chairman R. L. Forsythe, Jr., appointed B. F. McKee, of the Miller Printing Machinery Company, and J. F. Butler, of the Chatfield & Woods Co., paper distributors, as new members of his committee.

TEN HOUSES ENLIST

Ten printing houses reported with petitions signed by every eligible person in the respective concerns, including owners, executives and employes.

The Sun-Telegraph and other Hearst newspaper were praised at the meeting yesterday for their efforts in behalf of the movement to reduce the tax on the incomes of professional men and women, salaried persons and wage earners.

The solicitation of signatures to Sun-Telegraps petitions to Congress urging action on earned income tax reduction today was extended throughout the Fourteenth ward where Attorney Jacob Shulgold is chairman.

Petitions today will be placed in the hands of every automobile distributor and dealer in Pittsburgh through co-operation with the Pittsburgh Automobile Dealers' Association. In the automotive industry accessory dealers, garages, repair plants and service stations also will assist in the circulation of petitions. W. N. Owings, secretary of the automobile dealers, is directing this work.

COUNTING TAX SIGNERS

Photo by Pittsburgh Sun-Telegraph

B. F. McKEE J. F. BUTLER R. L. FORSYTHE, JR.

Tabulating hundreds of Pittsburgh signatures on petitions obtained by the printers' committee in the campaign for reduction of the tax on earned incomes.

Away from Home, Wife Leaves, Asks Divorce

His wife said that California was the only place to live, so while Emil W. Schroeder, 14 East Erie street was away, his wife Clara Schroeder left for the west and he wants a divorce.

Judge James R. MacFarlane of Common Pleas Court heard the divorce proceedings yesterday. The couple were married in 1918. Mrs. Schroeder, before leaving Pittsburgh, lived at 631 College avenue. Schroeder charges desertion.

Hospital Fund Drive Near Half-Way Mark

The Belvedere General Hospital's "thermometer" at Sixth avenue and Grant street, on which progress of the institution's drive for $50,000 to enlarge its Paulson avenue quarters is being shown, went up several degrees yesterday, when drive sponsors announced that $20,000 had been contributed to the campaign.

Dr. John S. Mackrell, representing the hospital staff, reported to the hospital directors at a special meeting last night that the half-way mark in the campaign probably will be reached before next week.

ESTATES LEFT CHILDREN IN 3 WILLS

Property Valued at $99,000 Disposed of in Testaments Filed in Probate Court

James Cardwell, Sr., of 1514 Jenny Lind street, McKeesport, in his will filed for probate today, directed that his estate, valued at $45,000, shall go to his son, James Cardwell, Jr., of 923 Fawcett street, McKeesport, after a bequest of $8,000 is given to Catherine Webb.

In event of the son's death, the will directs that the estate is to go to his widow and four children.

Mrs. Mary J. Sankey, in her will, ordered that of her $24,000 estate, 65 shares of Westinghouse Airbrake stock, and 14 shares of Westinghouse Electric stock be given to the children of her deceased son, W. H. Lemon, while the rest is to be placed in trust for her son Monroe and his wife, Marguerite Lemon.

Michael F. Larkins, hotel keeper at Treveskyn, leaves his $30,000 estate to his children, with the provision that the hotel is to go to his son, Thomas J. Larkins, executor of the estate.

Minister to Speak On the Holy Land

The Rev. George Davis, graduate of the University of Pittsburgh and Colgate-Rochester Divinity School, will be the speaker Sunday evening at services to be held by the Mt. Lebanon Baptist Church in the Harris Theater. Mr. Davis has just returned from a tour of the Holy Land and he will speak on "Little Journeys in Palestine." The pastor, the Rev. Edward Bleakney, will speak at the morning service on "A Serene Spirit."

Church Holds Visitation

The Mt. Lebanon Baptist Church last night observed the first fall visitation, every member of the church being visited in the interest of continued loyalty and Christian fellowship.

S. A. PICKERING TAKES OVER STORE

Founder's Son Acquires Sole Interest Through Settlement of Estate

Through the reorganization of the M. H. Pickering Company, which took place recently, S. A. Pickering, a son of the founder, has become sole owner of the establishment.

Mr. Pickering is a native Pittsburgher, the son of Thomas and Mary H. Pickering, and it is through the settlement of the estate of his mother that he comes into ownership of the business founded by his father in 1873.

S. A. Pickering.

For the greater part of his life Mr. Pickering has been the director and manager of the business, and he takes pride in the fact that his company is one of the few, if not the only establishment of its kind, owned and conducted by a native of the city.

LIFE-LONG EXPERIENCE

Mr. Pickering, in taking over the ownership of the establishment, has pledged himself to carry on the policy outlined by his father, when the company was founded, and adds:

CONTINUES POLICIES

"That policy was to be of the greatest possible service to the people of the Pittsburgh district, to be helpful to the limit, and to serve faithfully and well.

"If there is to be any change," Mr. Pickering said, "it will be in the direction of always trying to serve better, to satisfy more, to give value, to preach quality, to keep our methods honest and reliable and our record of 56 years back of us to always be the star ahead of us."

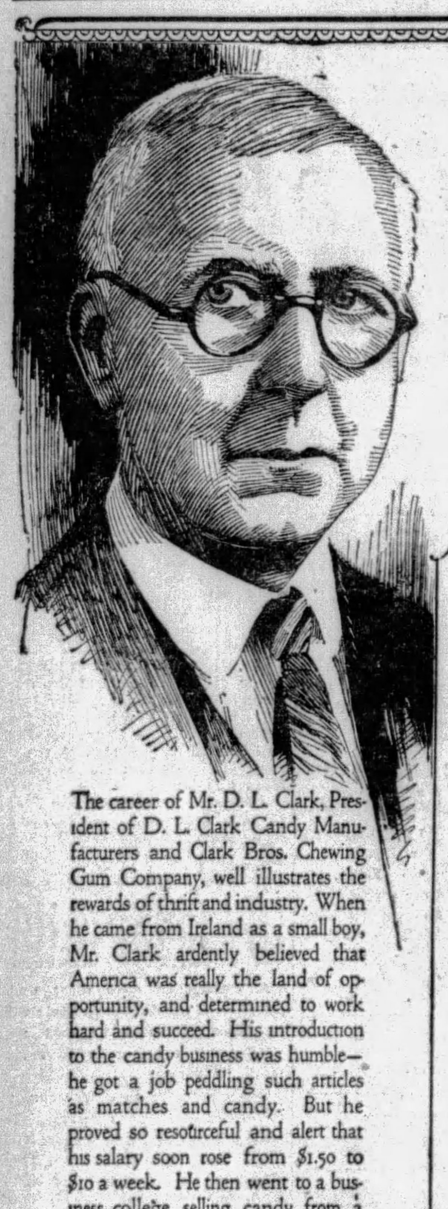

Nothing So Promotes Progress as Saving

by D. L. Clark
President
D. L. Clark Candy Co.

THE young man or woman of today who expects to reach a higher standard of living must develop the habit of saving. The "Savings Habit" is a subject we all like to read about, but few of us make any effort to cultivate it. It teaches us self-denial—gives us will power—enables us to see straight, to realize what is important and what is not—and entitles us to respect. Nothing so promotes progress. The man who is free from financial worries can concentrate his whole mental machine on solving his particular problem. Saving in Youth will bring a Harvest of Gold.

The career of Mr. D. L. Clark, President of D. L. Clark Candy Manufacturers and Clark Bros. Chewing Gum Company, well illustrates the rewards of thrift and industry. When he came from Ireland as a small boy, Mr. Clark ardently believed that America was really the land of opportunity, and determined to work hard and succeed. His introduction to the candy business was humble—he got a job peddling such articles as matches and candy. But he proved so resourceful and alert that his salary soon rose from $1.50 to $10 a week. He then went to a business college, selling candy from a wagon in his spare time. In 1887 Mr. Clark started a small one story candy factory of his own, which by careful looking ahead and planning has grown into the large candy and chewing gum business it is today, doing millions of dollars of business every year.

In presenting this series of editorials by Pittsburgh's leading business and professional men, the Union Savings Bank hopes to show that success is something that everyone can approach by Industry, Thrift and Saving.

What Mr. Clark says about the man who is free from financial worries, cannot be overemphasized. Organize your income by a Budget and practise self restraint by Thrift so that you can concentrate then on your particular problem.

The Purpose Club of the Union Savings Bank will help you follow a regular system of saving by depositing certain amounts at stated intervals.

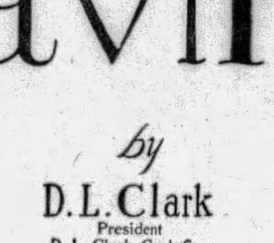

©U.S.B.1929.

Union SAVINGS BANK

Where Savings are Safe

FRICK BLDG.~FIFTH AVE. & GRANT ST.

Service on a par with Amoco-Gas

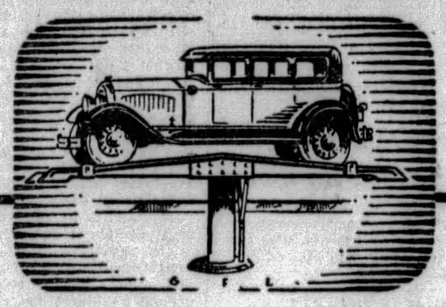

WE can think of no better or more convincing way to describe the quality of the service available at American Oil Company Service Stations.

For in every detail of their operation from the sale of motor fuels and gasoline to High Pressure Lubrication . . . it is our aim to keep everything on the same high plane.

And when we say that the service at these stations is on a par with AMOCO-GAS...we've said all we need to say to any motorist who has ever driven on the Original Special Motor Fuel.

High Pressure Lubrication Service from 7 a.m. to Midnight at the following stations:

3759 Bigelow Blvd., East End
Penn Ave. and Beatty St., East End
Liberty Ave. and Bloomfield Bridge, East End
Pennsylvania Ave. and Chateau St., North Side
Beech and Irwin Aves., North Side
213-217 South Highland Ave.
West Liberty and Dormont Aves., Dormont
Penn and Braddock Aves., Homewood
2040 Boulevard of the Allies, Oakland
Lincoln Ave. at Fremont St., Bellevue
Second Ave. and Elizabeth St., Hazelwood

Crank Case and Greasing Service 7 a.m. to 6 p.m. at the following stations:

6600 Hamilton Ave., East End
South Main and Independence Sts., West End
7325 Penn Ave.
Main St. and Highland Park Bridge, Sharpsburg
Freeport Road and Brilliant Ave., Aspinwall
Allegheny and Delaware Aves., Oakmont.
Monongahela and Florence Sts., Swissvale
Second Ave. and Ross St., Downtown
Third and Liberty Ave., Downtown

The AMERICAN OIL COMPANY
Affiliated with Pan American Petroleum and Transport Company

AMOCO-GAS AMOCO MOTOR OILS ORANGE AMERICAN GAS AMERICAN-STRATE

POLICE, FIREMEN TO SUPERVISE WAGE RAISE VOTE

CITY EMPLOYES WILL WATCH COUNT

Two Men Designated to Sit With Return Board; More Unions Indorse Proposal

City policemen and firemen will sit on the return board when the count begins at noon next Thursday of votes cast for the referendum proposing a pay increase for the city employes, according to Joseph G. Armstrong, chairman of the board of county commissioners.

Armstrong said the vote count would be supervised by President John Heinz and Dennis Sullivan, of the Firemen's Protective Association, and Charles Crummer and Harry Hyer, of the Fraternal Order of Police.

Edward L. Carlin, secretary of the police and firemen's welfare committee, announced the following list of additional labor organizations that have indorsed the referendum which is to be submitted to voters at the primary election next Tuesday:

Steam Fitters and Helpers No. 449; Mailers Union No. 22; Molders International Union No. 14; Bakery and Confectionery Workers No. 12; International Brotherhood of Firemen, Oilers and Helpers No. 81; International Union of Steam and Operating Engineers No. 95; International Union of Operating Engineers, Locals 728 and 905; Local Unions 132, 211 and 230 of the Carpenters organization; Local 2264 of the Pile Drivers, Dock and Wharf Builders; Locals 21, 32 and 91 of the American Flint Glass Workers Union.

PARISH SCHOOL CONFAB CALLED

The annual September meeting of teachers, principals and supervisors of the parish schools of the Pittsburgh Catholic diocese will be held Saturday morning at 10:30 o'clock in the Catholic High School, 4720 Fifth avenue. Bishop Hugh C. Boyle will address the gathering.

Constitution day, September 17, will be observed in all parish schools in the 10 counties of the diocese, the Rev. Paul E. Campbell, superintendent of parish schools, announced. There will be patriotic exercises and reading of the Constitution by students of the upper grades.

As East End Firemen, Policemen Moved Into Combination Headquarters

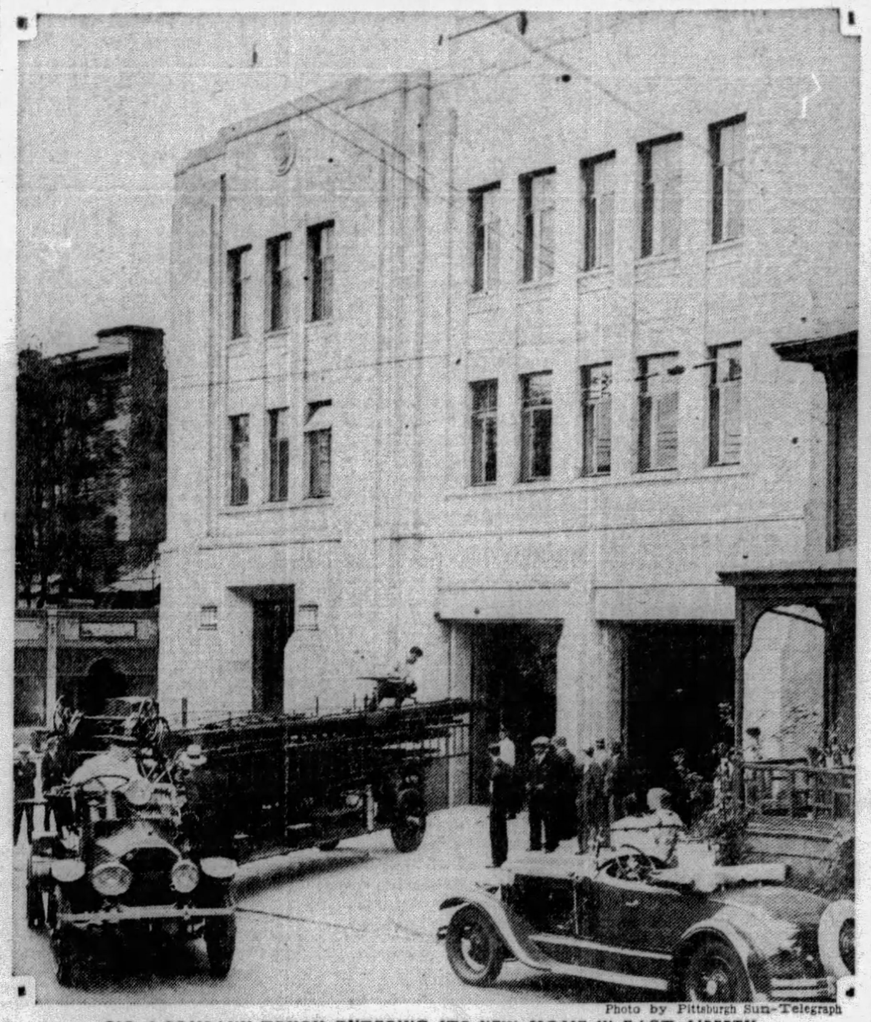

Photo by Pittsburgh Sun-Telegraph

NO. 8 COMPANY TRUCK ENTERING ITS NEW HOME IN EAST LIBERTY.

Firemen of Truck Co. No. 8 backing their pet hook and ladder truck into the new East End fire and police station building opened at Station and Broad streets.

Photo by Pittsburgh Sun-Telegraph

FIREMEN MOVING PERSONAL BELONGINGS TO NEW FIRE STATION

Benjamin Roseberg (at the wheel) and Elmer Brunk, firemen at Co. 8, using a sporty roadster to move those little personal things that firemen say make for comfort.

State Motorists Escape Insurance

Pennsylvania motorists visiting in New York are not required to have liability insurance written by companies licensed to do business in that state, C. H. Roth, secretary of the Pittsburgh Motor Club, announced today. Mr. Roth stated he had received a letter from Stuart G. Knight, acting counsel to the commissioner of motor vehicles of New York in which the writer denied the rumor which has been circulated in insurance circles.

Malone Band Wagon Attacked by Crowd

A musician was reported slightly injured last night when a crowd of Negroes was said to have attacked a band wagon in front of the headquarters of Councilman James F. Malone, candidate for mayor, in Wylie avenue, Third Ward. The driver of the truck hauling the musicians was dragged from his seat and the truck started down the hill, it was said, but it was stopped by a man who leaped upon the driver's seat.

Retail Radio Dealers Hold Monthly Meet

Members of the Retail Radio Merchants' Association of Western Pennsylvania held their monthly meeting last night at the Keystone Athletic Club. They heard reports on the efforts being made to construct a "blue-book" of trade-in values in the radio business, J. H. Phillips, president of the organization, presided. Other speakers were H. Kenneth McClung, chairman of the service registration committee, and H. H. Bicker, chairman of the trade-in committee.

Registration Begins For Night School

Registration for night coures at Taylor Allderdice High School will be started tonight in the high school offices. The classes begin Monday night. Academic and commercial subjects are offered Monday, Tuesday and Thursday nights and swimming and gymnasium classes offered each week night excepting Saturday. There will be no charge for books and other equipment. A deposit of $2 is required at the time of registration, but this enrollment fee is returned at the end of the term to all who have attended regularly.

Allegheny Y. M. C. A. Arranges Conference

The second annual setting up conference for committeemen of the Allegheny Y. M. C. A. will be held Saturday afternoon and night, September 21, at the Highland Presbyterian Church, Perry Highway. A chicken dinner will be served and there will be a program of sporting events. The last hour before dinner will be devoted to a business session at which the program for fall and winter will be discussed.

The senior orchestra of the Allegheny Branch will hold its first rehearsal of the 1929-30 season tonight in the Association Building, West North avenue. T. F. Willman is director of the group.

HIGH TEST BEER SEIZED IN BOXCAR

Raiders Discover 115 Barrels Of Real 'Suds;' Home Brew, Moonshine Found

A carload of beer was seized and destroyed, and large quantities of home brew and moonshine were confiscated by prohibition agents yesterday in six raids.

One hundred and fifteen barrels of high test beer were destroyed after it had been seized in a freight car in the Shelley yards of the Baltimore & Ohio Railroad, near Schenley Park, the agents reported. An odor of the brew, which was leaking from the car, led to its seizure and immediate dumping, it was said. The beer had been shipped from the eastern part of the state.

A 150-gallon still and 2,000 gallons of mash found in the home of Luigi Mazzone, 30, of 1232 Steadman street, resulted in Mazzone's arrest, according to the agents. In an attic of a building at 1100 Webster avenue the agents said they seized a 75-gallon still, destroyed 600 gallons of mash and arrested Maroon Haeck, 62.

Liquor was reported confiscated in raids on the saloons of Michael Dorn and Mary Dorn, at 1552 East street; Frank Spinella, at 145 South Twenty-second street; Frank Weiss, at 406 Brownsville road, Knoxville, and George Schad and Thomas McCann, at 2328 Arlington avenue. All were arrested, the raiders declared.

Kline Proclaims Constitution Day

Mayor Charles H. Kline has called upon Pittsburgh citizens to observe next Tuesday as "Constitution Day" in honor of the one hundred forty-second anniversary of the signing of the Constitution of the United States.

OLD GOLD said...

"write whatever you please, Floyd Gibbons"

". . . go out and watch New York's famous 'Old Seventh' Regiment take the concealed name cigarette test. We will publish your eye-witness story word for word"... *So here it is.*

By Floyd Gibbons

CAMP SMITH, Peekskill, N. Y., Aug. 17th.—I have shared the soldier's cigarette in pretty nearly every corner of the world, and I know how set in his ways an army man can get when it comes to knowing what smoke he likes. So, frankly, the idea that a two year old cigarette—even if it did have the name OLD GOLD—could win this test over three old time brands seemed unbelievable.

But the thing worked out. At Camp Smith, where I witnessed the test, OLD GOLD put the bee on 506 Yanks of the Old Seventh New York Regiment.

The Old Seventh went OLD GOLD with 195 bull's-eyes, as against 144 for the next brand, with the two other old timers rating scores of 81 and 86. That's the target tally for the 506 doughboys who stood on the smoking line and took drags on each of the four masked cigarettes. What's more, this concealed name test is as square as a regimental parade ground.

© P. Lorillard Co. Est. 1760

FLOYD GIBBONS—Famous American war correspondent. Noted for the vigor and fearlessness of his dispatches to the Chicago Tribune. Mr. Gibbons has seen nine wars. His latest books are "The Red Napoleon" and "The Red Knight of Germany."

AUDIT REPORT OF CERTIFIED PUBLIC ACCOUNTANT

CONCEALED NAME CIGARETTE TEST
CAMP SMITH, N. Y., AUGUST 17th, 1929

	FIRST CHOICES
OLD GOLD	195
BRAND X	81
BRAND Y	144
BRAND Z	86
TOTAL	506

Test conducted and certified by Harold B. Barnett, Certified Public Accountant.

SMOOTHER AND *BETTER!* . . . "not a cough in a carload"

On your Radio, OLD GOLD—PAUL WHITEMAN HOUR. Paul Whiteman, King of Jazz, with his complete orchestra, every Tuesday, 9 to 10 P.M., Eastern Daylight Saving Time, over Columbia Broadcasting System

Two hundred years of TONE distinction

TONE of surpassing richness —TONE of golden mellowness —TONE of enchanting sweetness—no other piano possesses the TONE of the Wurlitzer piano. Wurlitzer accoustic efficiency developed through seven generations of musical instrument making has perfected a TONE that has no equal.

And as a comparison of values, Wurlitzer pianos are built for beauty and durability, and are unquestionably the most reasonably priced of any musical instruments.

Grands
$575 to $5000
Uprights
$295 to $675

STUDIO GRAND MODEL
$575—Terms

WURLITZER
REG. U.S. PAT. OFF.

719 Liberty Avenue, Opposite Wood Street
OPEN SATURDAY EVENING TILL 9 O'CLOCK

PATRICIA PITT'S SPRIGHTLY COMMENT ON PITTSBURGH'S SOCIETY HAPPENINGS

Dinner Dance For Bud on Dec. 17

THIS chill in the air is really a harbinger of winter social life, don't you agree? Of course there'll be a few weeks more before the debutantes will begin dancing the nights away, but right now social leaders are planning events that will take up every one of the bud's days for several months.

And I'm sure the return of fall weather is responsible for my hearing of another event planned for the diversion of the debutantes.

Mrs. A. K. Oliver and Mrs. W. McK. Reed will give a dinner dance on December 17 in the Pittsburgh Golf Club in honor of Helen Pendleton, daughter of Maj. and Mrs. Alexander Garland Pendleton, of Fifth and Morewood avenues. Some time ago I noted that the Pendletons would give a ball in the Pittsburgh Club on December 28 to present their charming daughter.

* * *

AND now let's chat a moment or two about an event a little nearer—the horse show of the Pittsburgh Hunt to be held Saturday in the ring at Otasaga Farms off the Kittanning road, beyond Sharpsburg.

A number of folks will be there, of course, and many of them have secured parking space for their automobiles around the ring. Among those who'll watch the different classes from their cars are Henry R. Hilliard, Tom Mercer Girdler, Mrs. Arthur E. Braun, George McC. Davison, David I. McCahill, J. G. Hoffstot, Sidney W. Binns, George R. McNary, Dr. E. J. McCague, F. LeMoyne Page, Mrs. Simon T. Patterson, John W. Lawrence, A. Rex Flinn, J. Hanson Rose, Ralph E. Flinn, E. C. Bothwell, J. B. Tonkin, Charles L. Flaccus, Albert Horne Burchfield, Leonard G. Flaccus, George H. Cherrington, Gordon Coltart King, Mrs. Helen Bygate Brookes, John Stafford Hunter, Dr. J. W. Macfarlane, Harrison M. Thomas, James Neale, William G. Costin, Miss Margaret Coulter, Mr. and Mrs. W. G. McKee, Alan M. Scaife, William B. Salsbury, George Paull, Clarence H. Osborne, William A. Steinmeyer, S. E. Hackett, Joel T. M. Stoneroad, Charles S. Todd, Maj. A. H. Truxes, Thomas B. Moreland and Dr. Edward C. Leslie.

* * *

AND now I hear that Martha Fleming Rutan, daughter of Mrs. Frank E. Rutan, has named her wedding date. A few weeks ago it was rumored that her marriage would take place in October, but the date now selected is Saturday, November 9. The ceremony will take place in Sewickley Presbyterian Church and the bridegroom will be Louis B. Wells, son of Mrs. Benjamin Glyde Wells, of Bryn Mawr, Pa.

* * *

AMONG other good things that come with the fall is the annual flower show of the Sewickley Horticulture Society and Garden Club, to be held September 26 and 27, in the Guild Hall, Broad street, Sewickley. On Thursday the show will open at 3 o'clock and close at 10, and on the second day will open at 8 o'clock in the morning and close at 10. The show this year will be the ninth.

Mrs. Roy A. Hunt, president of the Garden Club, will be active in arranging for the event, and Mrs. Alfred G. Harlow and Miss Dorothy Slack will be in charge of publicity.

* * *

THIS morning at 11 o'clock in St. Paul's Cathedral, Anna Cray, daughter of the James R. Crays, of Uniontown, and Howard W. Vilsack, son of the Anthony J. Vilsacks, of Negley avenue, were married by the Rev. Vincent Burke, one of the assistant pastors of the cathedral.

As her only attendant the bride had her sister, Mrs. Paul F. Eichenlaub, and Charles L. Semans, of Uniontown, was best man. Paul F. Eichenlaub, Knighton Meade and Jerome P. Donahoe were ushers. A reception for the immediate families followed the ceremony. After a motor trip through New England, the Vilsacks will live in Pittsburgh.

* * *

TWO of our debutantes, Ann and Margaret Rose, daughters of the Don Roses, of Sewickley, who made their bow in June, have just gone to New York, to be the guests of Mabel Smithers, daughter of Christopher D. Smithers, of Glen Cove, L. I., who'll make her debut this week.

* * *

THE marriage of Miss Jean Charles Wright, daughter of Mrs. Robert W. Wright, of Harriet street, and James Edward McLean, son of Mr. and Mrs. James P. McLean, of Crafton, was solemnized last night at 7:30 o'clock in the Third United Presbyterian Church by the Rev. Dr. William Woodfin. The bride wore ivory satin with a tulle veil held with a cap of rose point lace, a family heirloom, and she carried a shower of roses and lilies of the valley. Mrs. Jack Linwood Jolly, of Clearwater, Fla., as matron of honor, appeared in blue satin, while the maid of honor, Miss Louise Wright, sister of the bride, was gowned in pink satin. Matilda McLean, sister of the bridegroom, the junior bridesmaid, wore blue chiffon, while the flower girl, Sue Pittock, daughter of Mr. and Mrs. Louis B. Pittock, of Ingram, wore blue chiffon. The flower girl carried a colonial bouquet and the other atendants had bouquets of fall flowers. H. Russell Bowers, of Cleveland, was best man and the ushers included George D. McLean, brother of the bridegroom; his cousin, Harold McLean; John Arch Wright, brother of the bride, and Edward A. Linhart. A reception in the Wright home followed the ceremony and later, Mr. and Mrs. McLean left for an eastern motor trip.

* * *

MR. AND MRS. CHARLES G. LEPPER, of Walnut street, have announced the marriage of their daughter, Miss Florence E. Lepper, and Edward Kendrick Redfern, of this city, which was solemnized yesterday morning at 10:30 o'clock in Emory Methodist Episcopal Church by the Rev. Dr. W. Wofford T. Duncan. Miss Grace N. Lepper was her sister's only attendant and Emrys G. Francis, of Sharon, was best man. A breakfast for the families followed the ceremony.

* * *

THE wedding of Miss Edna Virginia Weaver, daughter of Mrs. Jessie H. Weaver, of Center street, Wilkinsburg, and Stewart Wilbur Moulton, of East End avenue, took place yesterday in the Fifth avenue Presbyterian Church, New York, with the Rev. Edward W. Hale officiating. Only the families and a few friends were in attendance. A small reception followed the ceremony and later Mr. and Mrs. Moulton left for a southern motor trip. They will be at home in East End avenue after November 1.

* * *

MR. AND MRS. J. C. NEUMAN and their son, Henry Neuman, of Los Angeles, are arriving to spend a week with Miss Annie D. Flower, of Dithridge street. They will spend a week in New York before returning to California.

Patricia Pitt

Putting Mounts Through Paces for Hunt Show

Photo by Pittsburgh Sun-Telegraph

MISS MARIE KAYE WITH DONOVAN — Practice, daily scene, in the ring of Pittsburgh Hunt, Fox Chapel district, where society people are preparing for the annual horse and riding show to be held at the ring next Saturday afternoon. These young women are ready to mount.

MISS ANN STEITZ WITH DERMOND

MISS VIRGINIA MURPHY WITH DERMONT

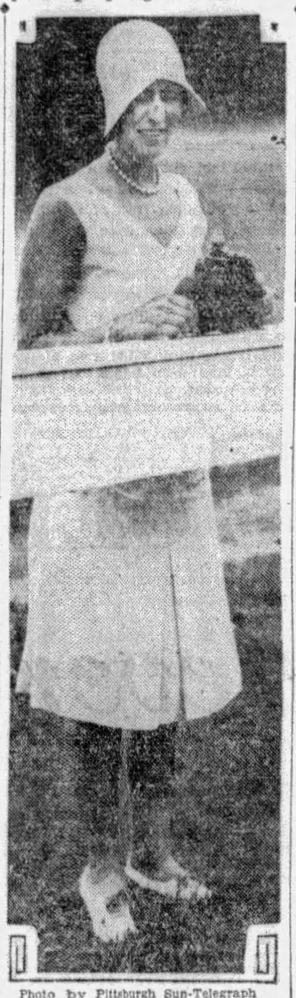

Photo by Pittsburgh Sun-Telegraph

MRS. JOHN S. HUNTER

A spectator at practice, Mrs. Hunter used her camera to advantage.

Safety Luncheon Held at Congress

BELIEVING in safety first, the education department of the Congress of Clubs, had a safety luncheon yesterday as its first event of the season. As is always the case with this very important department of Congress activity, there was a crowded program—speeches, introductions, music, announcements—but one that was so expedited that it kept within its own time limit. H. O. Allison, manager of the bureau of accident prevention of the Pittsburgh Railways Company, who was the speaker, told the women what his company is doing in the way of accident prevention and compensation. He laid the responsibility for most automobile accidents on the motor car driver, saying, "You never heard of a street car running up an alley after anyone." In 1928 there were 13,221 street car accidents, a much lower percentage number than in many other cities, and these included such insignificant things as rips in stockings. Mr. Allison advised the women who drive cars to "think for two" and he explained how to alight from a car and how to assist children in alighting.

Music for the program was furnished by Mrs. Frances Schreiner Weber, accompanied by Louise Rheams Matthews. The legislative department, which joined with the education department at luncheon, inaugurated its new regime and conducted its program following that of the other department.

(Continued on Page Twenty-five.)

Poetic Furs New Smart Vogue

Paris Bureau, Pittsburgh Sun-Telegraph

PARIS, Sept. 11.—The mantle of majesty must surely mean one of the magnificent fur wraps that have just been shown by the leading designers here. These furs really need the services of a poet to describe their beauty rather than the businesslike prose of the stylist. But do not think that all the attention and detail is lavished on the lavish and luxurious pelts only. Some of the most attractive garments shown are of simple inexpensive furs made up into little jackets for sports wear. They are smart and we think that you will enjoy them.

* * *

FUR wraps for evening wear will increase in popularity next season, and while, of course, the ever-to-be-desired white ermine will be gracefully draped over many a theater and opera chair, a great deal of dark fur will be worn. Mink and broadtail are much in demand, and although all three are expensive, it is argued that as they can be remodeled and worn for several seasons, it is only the initial payment that is so painful. We know that this argument is offered annually by countless wives with varying degrees of success, but it really is true, nevertheless, because a fur evening wrap is not on constant duty, and receives very little if any rough treatment.

* * *

WE thought that you would be interested in seeing a sketch of one of the most graceful fur wraps shown here for many a season. It is from the house of Max-Lercy, recognized as leaders in the fur designing field. This coat is of supplest breitschwantz in a lustrious black. It follows the prevailing mode and so is made with fitted body lines and a flare to the skirt that is exaggerated towards the back.

* * *

THE Dolman sleeves are finished with long flaring ends giving the effect of a double cape. The high collar is of ermine, and the wrap is lined with thick white satin. So successful has this creation been that Madame Lercy, its designer, has had to make it in many different pelts. It is shown here in both chinchilla and ermine.

(Copyright, 1929, King Features Syn., Inc.)

FUR WRAPS TO INCREASE FOR EVENING WEAR NEXT SEASON

Sketched in Paris

(Advertisement)

New Face Powder Makes A Big Hit

Wouldn't you, too, like a face powder that will keep shine away—stay on longer—spread smoothly—not clog the pores—and always be so pure and fine? It is made by a new French Process and is called MELLO-GLO. It is surely a wonderful Face Powder. Just try MELLO-GLO.

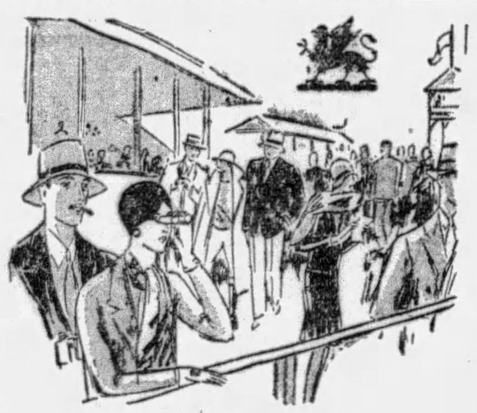

At the Show of the
PITTSBURGH HUNT CLUB
SATURDAY, SEPTEMBER 14th

Every sports event where society foregathers emphasizes the leadership of this store in the creation of suitable Trophies and Cups for prize presentation. The show of the Pittsburgh Hunt Club suggests, too,

THE HUNTING SERVICE
A Complete Service for the Club Breakfast or Hunting Luncheon

This china service, by the celebrated artist Lionel Edwards, depicts actual scenes of the hunt.... colorful, picturesque and animated .... on Plates, Cups, Saucers, Salad Bowls and incidental pieces. Twelve scenes in all are represented.

Exclusive in this part of the country, with this store

The HARDY & HAYES Co.
WOOD STREET AT OLIVER AVENUE ~ PITTSBURGH
THE LARGEST JEWELRY ESTABLISHMENT IN PITTSBURGH
Founded In 1887

JOYCE-McClements Co.
CATERERS

Good Catering is Priceless

No deeper expression of faith and confidence in our catering is conceivable than the continued repeat patronage of those we have served.

Menus and estimates submitted without obligation. Phone us for suggestions.

Weddings a Specialty

PENN and SHADY
Pittsburgh

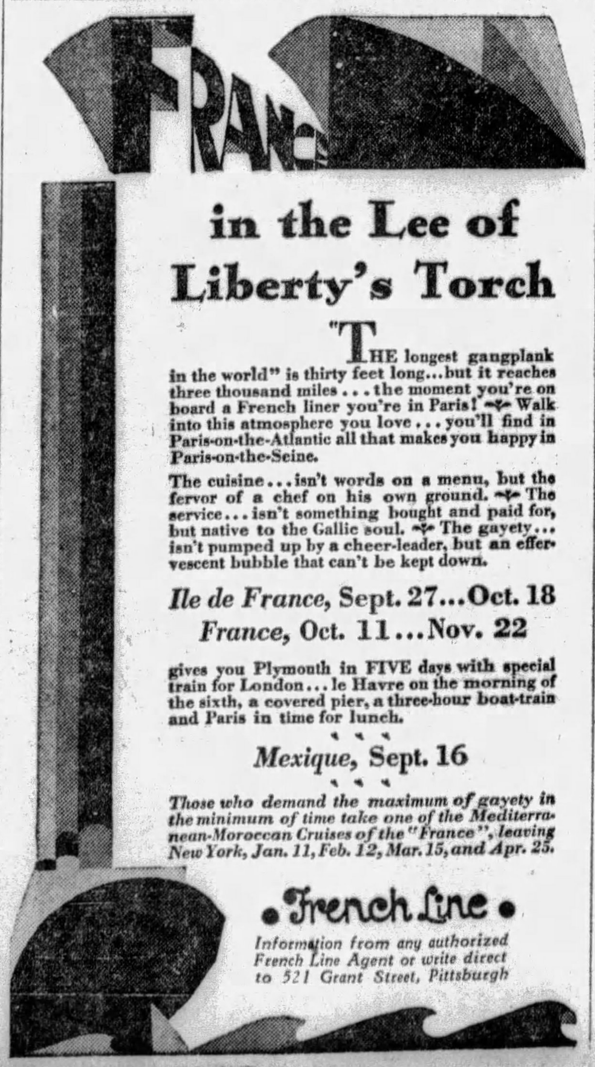

FRANCE
in the Lee of Liberty's Torch

"THE longest gangplank in the world" is thirty feet long...but it reaches three thousand miles ... the moment you're on board a French liner you're in Paris! ~ Walk into this atmosphere you love ... you'll find in Paris-on-the-Atlantic all that makes you happy in Paris-on-the-Seine.

The cuisine ... isn't words on a menu, but the fervor of a chef on his own ground. ~ The service ... isn't something bought and paid for, but native to the Gallic soul. ~ The gayety ... isn't pumped up by a cheer-leader, but an effervescent bubble that can't be kept down.

Ile de France, Sept. 27...Oct. 18
France, Oct. 11...Nov. 22

gives you Plymouth in FIVE days with special train for London ... le Havre on the morning of the sixth, a covered pier, a three-hour boat-train and Paris in time for lunch.

Mexique, Sept. 16

Those who demand the maximum of gayety in the minimum of time take one of the Mediterranean-Moroccan Cruises of the "France", leaving New York, Jan. 11, Feb. 12, Mar. 15, and Apr. 25.

French Line

Information from any authorized French Line Agent or write direct to 521 Grant Street, Pittsburgh

ANNOUNCING
Selby STYL-EEZ
AN ARCH PRESERVER SHOE

... a NEW shoe made by the manufacturer of the world-renowned Arch Preserver Shoe.

... Contains EVERY ONE of the exclusive and patented Arch Preserver Shoe features, including—

The natural walking base; the wonderful Arch Bridge that takes all strain off the arch and preserves the lovely, naturally curved instep; the flat, crosswise inner sole that protects the delicate nerves and blood-vessels; the inbuilt metatarsal support that gives youthful buoyancy and foot-activity.

It makes available to everybody the foot health and vigor that only the Arch Preserver features can give — for the price is only

$8.50

A variety of Styles, Colors, Leathers

VERNER—249 Fifth Ave.

Woman's Arm Cut By Fall on Bottle

MT. PLEASANT, Pa., Sept. 12.—Mrs. May Painter suffered a severe gash in the right arm when she tripped while crossing a street and fell on a bottle she had purchased in a store.

Miner Meets Death Between 2 Pit Cars

WASHINGTON, Pa., Sept. 12.—Thomas R. Muir, 33, was killed when caught between two pit cars in the Enterprise mine, near Arden, where he was employed. He leaves a wife and five children.

Greenville Man Heads Veterans

GREENVILLE, Pa., Sept. 12.—Guy Gray, of Greenville, has been elected president of the Veterans' Association of the Bessemer Railroad. He succeeds A. D. Chittenden, of Pittsburgh.

Have the Best— Pay As You Get Paid

Crude Rubber Cost Is Up— Tires Still at Lowest Level

Buy Now for Saving and Safety!

Ride on the World's Safest Tire

Tires that will still be good when next summer rolls around

You avoid the trouble and danger of hot weather blowouts and get the quality that assures season after season of safe, uninterrupted running—tires that will still be good when *Next* Summer rolls around.

Don't Wait to Pay Cash

Ready cash is not necessary to get in on this great tire buying opportunity. Our Building & Loan Weekly Payment Plan makes credit as good as capital.

Terms to suit every income

Pittsburgh's Leading Tire Store

CAMPBELL & CO.

Bigelow Boulevard at Bloomfield Bridge

Phone Mayflower 1275

Open Evenings Till 9 *Sundays Till 5*

The GENERAL TIRE

Additional Club News

(Continued from Page Twenty-four)

IT is an unusually attractive year book, both as to looks and contents, that the Edgewood Woman's Club has just sent out. October 9 will see the opening of another year, its thirty-second, by the club. On this occasion Miss Theodosia Parke and Miss Nancy McElwain will present a playlet and the re-elected president, Mrs. Dean Harvey, will make her address. Into the potpourri which the program committee has mixed for the delectation of the members are found such topics as "The Rhodes Foundation," "A Day Among the Hopi," current events, "The Student Farmer of Chica," "The Movies," "Glass," book reviews, "Heroic Women," "A Hurried Trip to Europe," "Concerning Peace," "The Lure of the Garden" and "Japanese Prints," all of which will be given by the women themselves. The club will make its annual pilgrimage to the International Art Exhibit November 13 and on the twentieth Edward Warner of Carnegie Institute will address an open meeting. A second open meeting is dated for December 18 and will have the Rev. Dr. William R. Farmer as speaker. Mrs. W. C. Dierks, a member of the club, will give a lecture-recital on "Russian National Composers" in January and still another special event will be a reading of the Sherriff play, "Journey's End," by Miss Martha Steckel in February.

* * *

ANNOUNCEMENTS made in the new year books of the House keepers' Club include the opening luncheon today, a reception to the president in October, a book review luncheon in November, and a talk on "Buymanship" by Dr. Collston E. Warne in December. In the new year will come a talk by Dr. George D. Beal on "The Chemical Composition of Cosmetics" and one on "Laws Governing the Manufacture and Sale of Cosmetics," by Miss Sara Soffel. In February the club will celebrate its twentieth anniversary, the annual musicale will be a March event, a talk by Judge A. D. Brandon featuring April's program, while in May there will be the annual election and in June the summer outing and luncheon.

* * *

TENTATIVE plans made by the Pittsburgh branch of the Women's International League for Peace and Freedom include a luncheon meeting at the Congress of Clubs September 21 which will be addressed by George Seibel, speaking on "Impressions of England and Scotland under the Labor Government." On November 20 Hopi Indians will entertain the members with a portrayal of their customs. Jose Kelley, Mexican commissioner of commerce, industry and labor, will address the league January 28 and others scheduled to speak during the season are Agnes McFail, the only woman member of the Parliament of Canada, and Tucker Smith.

* * *

MRS. H. M. PHIFER, of Wood street, was hostess yesterday for the initial meeting of the Wednesday Afternoon Club of Wilkinsburg. Both the outgoing president, Mrs. H. H. Jennewine, and the incoming head, Mrs. May L. Kolb, spoke and at roll call the members gave accounts of their vacation trips.

He couldn't make friends *until he found out why—"B.O."*

(Body Odor)

GIRLS admired George—*at a distance*. But when he came close—they weren't so enthusiastic. In fact, they quickly lost all interest in him.

What was the matter. George couldn't guess. But luckily, someone put him wise—"B. O." *Body Odor!* Today George is engaged. A favorite—wherever he goes. Read his story below.

• • •

"I'm always pretty active, naturally I perspire. In summer especially, what with heat and exercise, the sweat just drips off me.

"Yet I never dreamed I was guilty of 'B.O.' Thousands are fooled like this, I've learned, because we become insensitive to ever-present odors. But everyone perspires as much as a quart of odor-causing waste daily.

"Now, I play safe—and I'm rooting strong for Lifebuoy. Man, I never knew how positively *clean* one could feel until I bathed with Lifebuoy. Its marvelous antiseptic lather purifies pores so deeply, 'B.O.' is impossible.

"Lifebuoy's a great skin soap, too. We all use it to guard against germs. Its pleasant, *extra-clean* scent, that vanishes as you rinse, just tells you Lifebuoy purifies."

LEVER BROTHERS CO., *Cambridge, Mass.*

New!

Try LIFEBUOY SHAVING CREAM

Its double-dense, antiseptic lather soothes—gives smoothest shave ever. *Your druggist has it.*

ends *tenderface!*

Lifebuoy HEALTH SOAP

stops body odor

BOGGS & BUHL

Real reasons for coming to Boggs & Buhl's tomorrow. One of the celebrated $1 Hosiery Sales. A big department-wide sale of Toilet Goods. Special offerings in China, Toys, Groceries and Kitchen Needs. All combining to offer a diversity of pertinent interests.

TOILETRIES

September Selling! Marked Savings!

Lifebuoy Soap 10 cakes 50c

Palmolive Soap Dozen 75c

Lambert's Listerine 18c 38c 65c

Ipana Tooth Paste 3 for 90c

Household Rubber Gloves 20c pair

Hinds' Honey and Almond Cream 30c

—Soaps—

Lux Toilet .....73c doz.
Lux Flakes.....10 for 87c
B & B Hardwater..55c doz.
Pears' Unscented, $1.45 doz.
Boca Belli Castile, $1.35 bar
Woodbury's Facial, $1.95 dz.
Physicians' and Surgeons', priced .....83c doz.
Jergen's Bath....$1.25 doz.
Armour's Stork Castile, now priced.....$1.55 doz.
Joro Shampoo Soap, 3 for $1

—Dental Supplies—

Dr. West Tooth Brushes, priced.....3 for $1.00
Pepsodent, Pebeco, Detoxol and Phillips' Tooth Paste, priced.....3 for 95c
Squibbs' Tooth Paste, now priced.....3 for 80c
Lyon's Tooth Paste or Powder 22c
Forhan's Tooth Paste...32c
Colgate's Tooth Paste, now priced.....25c, 3 for 65c
Boggs & Buhl Special Tooth Brushes..25c; $2.75 doz.
Detoxol Mouth Wash...29c

—Shaving Supplies—

Molle Shaving Cream, priced at.....3 for $1.00
Listerine Shaving Cream, priced.....3 for $1.00
Palmolive Shaving Cream, priced 23c
Colgate's Shaving Lotion 50c
Shaving Brushes 85c

—Powders—

Schratz Bath Powder, now priced.....3 for $1.00
Houbigant's Ideal and Quelques Fleurs Face Powder, priced.....55c and $1.00
Terri Face Powder and Loose Powder Compact, $1
Powder Puffs 10c
Mavis Talcum 15c

—Creams, Etc.—

Pompeian Rouge 39c
Pompeian Lipstick 15c
Cleansing Tissues..18c, 38c
Mibalm Hand Lotion...38c
Daggett & Ramsdell Creams priced.....28c, 39c, 88c
Boggs & Buhl Hand Lotion, priced 18c

—Rubber Goods—

Rubber Fountain Syringe in assorted shades ...$1.75
Rubber Sponges 10c

—Miscellaneous—

Palmolive Shampoo 25c
Golden Glint Shampoo..18c
Neet Depilatory 35c
Amolin Deodorant 20c
Sykes' Comfort Powder, priced 25c, 50c
Phillips' Milk of Magnesia, priced..... 3 for 95c
Dickenson's Witch Hazel, priced 18c, 35c
Glazo Nail Polish.....30c
Wood and Ebony Back Hair Brushes $1.00

Holmes Frostilla 23c 32c 88c

Colgate Shaving Soap 5c cake

Wanous Shampoo Bags 85c doz.

Mennen's Talcum Powder 15c

Mum Deodorant 20c

Hot Water Bottles $1.75

Parkway Coffee

B & B's New Package

37c lb.

Heading the week-end grocery lists—this delicious new coffee will find hosts of friends eager to buy it at this special price—1 lb. 37c—10 lbs. $3.60.

Tall cans "My Own" Brand Milk.....$1.05 dozen
Old Reliable Pears—large cans.....2 for 45c
Master Key Peas.....17c—$1.90 dozen
Pride Brand Tomatoes, No. 2 can.....2 for 25c
Golden Bantam Corn.....20c—$2.25 dozen
5-lb. carton Granulated Sugar.....33c
Peggy Sardines in Olive Oil.....2 cans 25c
Libby Red Salmon, 1-lb. can.....2 for 55c
Hirsch's Paramount Chili Sauce.....2 bottles 45c

Delivery Within Radius of Truck System.

56-Piece Dinner Set

A Service For Eight

$25.00

A beautiful, high-grade English porcelain—ivory border with conventional floral design. Start with this service for eight—you can add to it from time to time, as this is an open stock pattern.

52-piece Imported China Service..$25
32-piece Breakfast Sets $7.00
32-piece Porcelain Sets.....$3.95

—Third Floor—

Folding Toy Table Outfit

$1.75

Colored wood toy table with two chairs. Chairs alone are worth the price. Size 15x15 square and 13 inches high. Green, Ivory or Grey. Put one away for some little girl's birthday or Christmas. Remarkable at $1.75.

$10.50 Velocipede

$8.50

A heavy bike—tubular frame—all ball-bearing; bicycle spokes. Rubber pedals—a splendid bike for the active boy. Sizes for boys from 3 to 5 years. Special, $8.50.

$1.75 to $2.50 Women's 'Surety' Silk Stockings

$1.00

Another of those community-famous Boggs & Buhl dollar sales. Right when you want new hosiery for fall. Boggs & Buhl's own "Surety" stockings dubbed "irregulars" because they have slight imperfections. Nothing that impairs wearing qualities or detracts from appearance. All silk or silk with lisle welt and sole—pointed and square heels.

Service Weight—These Colors

CARACUL BEIGE	SUNTAN	NUDETTE
REYNARD BEIGE	BEACH TAN	SURF TAN
WROUGHT IRON	HARMONY	SOUEDA
PHANTOM	DUSKEE	HONEY BEIGE
MELOTAN	FR. NUDE	REPTILIA
PEARL BLUSH	SUNBRONZE	ORMOND
EVENGLOW	MERIDA	BOULEVARD
RAMONA	HICKORY	BLUSH TAN
GUNMETAL	NYMPH	SILVERWING
SPANISH BROWN	DOVE	WHITE
	BLACK	

Chiffon Weight—These Colors

CIRO	AURORA
GRAIN	FLESH
REYNARD BEIGE	WHITE
NUDE	SHELL GREY
SUNBRONZE	

These chiffon weights are regular $2.50 numbers—have the picot top—pure silk with pointed heels. While the quantity lasts tomorrow (they will go quickly)—$1.00 pr.

No Mail or Phone Orders Filled

Four Ever Necessary Items

Specially Priced!

Galvanized Garbage Cans—14½ inches diameter by 21 inches high. Corrugated sides—tight fitting cover. Special..... $1.25

"Wear-Ever" Aluminum Griddle—10½-inch size. Regular price, $1.75. Special for a limited time..... $1.00

"Wear-Ever" Aluminum Sauce Pan Set—1, 1½, 2 and 2½-qt. sizes. Regularly $3.35. Special for limited time..... $1.95

Parlor Brooms—No. 7 Majestic, 5 sewed. Best grade corn. Polished handles. Special..... 75c

Sun-Telegraph Columnist Gives Radio Talk Tonight

By DARRELL V. MARTIN, Sun-Telegraph Radio Editor.

WALTER WINCHELL, famous Broadwayite and dramatic editor of the Daily Mirror, whose witty column appears daily in the Pittsburgh Sun-Telegraph, will tell the radio audience the shows most worth seeing, in addition to regaling them with intimate stories about theatrical personages, tonight at 8 o'clock through WCAE.

The creator of "Orange Juice Gulch," a fond nickname for the "Great White Way," has an extensive knowledge of Broadway, which enables him to forecast with uncanny insight the coming events theatrical for a long time in advance.

Other things doing tonight will be a prison riot on the Detective Mystery, WJAS, at 9; a special baseball program from KDKA at 11:15, with Pie Traynor, Branch Rickey, William McKechnie, Jewel Ens and John J. McGraw as the principal speakers, and Homer Rodeheaver in songs.

Johnny Hamp's Orchestra will furnish the Radio Victor entertainment over WCAE at 10:30, as well as introducing to Pittsburghers the "Pa and Ma" feature of the NBC at 9:30 p. m.

PITTSBURGH STATIONS

Kilocycles		Meters
980	KDKA	305.9
1220	WCAE	245.8
1290	WJAS	232.4
1380	KQV	217.3

6:00 P. M.

KDKA—Correct time; Little Symphony Orchestra.
Helen Bell Rush, Guest Soloist.
Overture—Le Rot L'a Dit.....Delibes
Song of the Soul.....Brell
Soprano.

BROADWAY BOY SPEAKS

Grace Hayes and Walter Winchell, whose famous "On Broadway" column appears daily in the Pittsburgh Sun-Telegraph, will be starred on the Fleischmann program over WCAE tonight at 8 o'clock. Leo Yoder, operator, will say goodbye to WCAE at midnight when he signs off to study radio engineering at Purdue University.

Fantasy—Hansel and Gretel..Humperdinck
Ballet—Le Deux Pigeons.....Messager
Aria—Jewel Song from "Faust"..Gounod
Danse Espagnole .....De Falla
Violets .....Wrighte
Solo for Trumpet.
Shepherd's Hey .....Grainger
Song of Akes.....Arr. Heller
Soprano.
Musical Scenes from "Aida".....Verdi
March—Leonore, from Symphony "Leonore".....Raff
Hungarian Rhapsody No. 2.....Liszt
(Requested.)

WCAE—Black-Gold Orchestra.
Indian Novelty, "Deer Dance."
Prelude and Siciliana.....Mascagni
Al Fresco .....Herbert
Valse Danseuse .....Miles
Selection from "The Sho-Gun".....Luders
In the Clouds .....Waldteufel
In Poppyland .....Alberts
Minuetto .....Friml
Selection from "The Bohemian Girl".....Balfe
Deer Dance .....Skilton
Selection from "When My Dreams Come True".....Herbert
From Foreign Lands.....Moszkowski
Hungarian Dance No. 3.....Brahms

WJAS—Fairfax dinner concert. Solos by Miriam Lax, star in Loew's Penn stage show.
KQV—Dick Martin's Orchestra.

6:30 P. M.

WJAS—J. F Malone—"The Regular Republican Town Meeting on the Air."
KQV—Baseball scores.

6:45 P. M.

KDKA—Don Bestor's Orchestra.

6:55 P. M.

KDKA, WCAE, WJAS—Ball scores

6:59 P. M.

KDKA—Correct time.

7:00 P. M.

KDKA—Don Bestor's Orchestra.
WCAE—Correct time, Gertrude Mohr, pianist.
"A Japanese Sunset."
Prelude in E Minor.
Nocturne in F Sharp.
Waltz in D Flat.....Chopin
Japanese Sunset .....Deppen
Danses Espanolas.
G Major.
C Minor.
D Major.
WJAS—Variety hour.
KQV—Time, weather report. Regular Republican Town Meeting on the Air, Harry Little, P. J. McArdle, John A. Fugassi.

7:15 P. M.

KDKA—Address, Judge Richard W. Martin, candidate for Mayor.
KQV—Tony Lombardo, piano accordian.

7:30 P. M.

KDKA—Kylectroneers.
Vincent Lopez and his Orchestra.
WJAS—Weather report.
KQV—Rev. A. V. B. Hightower.

7:40 P. M.

WCAE—Musical reading.
Wilde's "Selfish Giant."
"The Selfish Giant," a story of Oscar Wilde, will be read, with incidental music by Liza Lehman. The reader, Iva Keefer, recently returned from a course of study in London, England.
WJAS—Variety (continued)

7:45 P. M.

WJAS—Schutter Johnson program.
KQV—Erma Weber, soprano.

7:59 P. M.

WJAS—Correct time.

8:00 P. M.

KDKA—Lehn and Fink.
WCAE—Fleischmann music.
Walter Winchell.
Walter Winchell, famous Broadwayite and dramatic critic of the Daily Mirror, whose column, "On Broadway" appears daily in the Pittsburgh Sun-Telegraph, will be guest speaker.
Baby Where Can You Be
Ben Pollock's Orchestra
Album of My Dreams
Ben Pollock's Orchestra
The Sweet in Home Sweet Home
Cavaliers
I Fell in Love With You
Ben Pollock's Orchestra
With a Song in My Heart
Grace Hayes
Raggin' the Scale
Ben Pollock's Orchestra
On Broadway
Walter Winchell
At the End of the Road
Ben Pollock's Orchestra.
Medley from "Hello Daddy"
Ben Pollock's Orchestra
I Kiss Your Hand Madame
Grace Hayes
Vagabond Lover
Ben Pollock's Orchestra
True Blue Lou
Ben Pollock's Orchestra
Please Let Me Dream in Your Arms
Cavaliers
Pagan Love Song
Grace Hayes
Wedding of the Midgets
Ben Pollock's Orchestra
Can't We Be Friends
Grace Hayes
Get Your Share of Sunshine
Ensemble
WJAS—Tower Health Builders.
Music and "Old Man Sunshine."

8:15 P. M.

WJAS—Musical Vignettes.
KQV—International program with music dedicated to five nations.

8:30 P. M.

KDKA—Minute Demonstrators.
WCAE—Fleischmann (continued).
WJAS—The Columbians.

9:00 P. M.

KDKA—Veedol program.
Airship Pilot Speaks.
The Army's noted chief airship pilot, Capt. William E. Kepner, will tell about the first real flight of the Navy's new metal clad dirigible from Detroit to Lakehurst, N. J. He will be introduced by Carl B. Fritsche, vice president of the Detroit Aircraft Corporation, builders of the latest lighter-than-air sensation, the ZMC-2.
Toy Makers Dream
Orchestra
Where the Bab-Bab-Babbling Brook
Orchestra
Treasure (Waltz)
Orchestra and tenor
Selections from "Gold Diggers of Broadway"
a. Tip Toe Through the Tulips With Me
b. Painting the Clouds with Sunshine
'S Been a Long Time In Between Time
Ponce Sisters
Sweet Savannah Sue, from "Hot Chocolates"
Orchestra
Neapolitan Love Song, from "Princess Pat".....Victor Herbert
Richard Maxwell, tenor
Moanin' Low, from "The Little Show"
Ponce Sisters and Orchestra
You Ought to See My New Baby
Orchestra
WCAE—Selberling Singers.
"If I Had You."
Entre'acte from "Naughty Marietta".....Herbert
Quartet
Siciliana from "Cavaleria Rusticana".....Mascagni
Tenor Solo
If I Had You.....Shapiro
Quartet
In Tiefen Keller (In the Deep Cellar).....Taditional
Bass Solo
Gianina Mia from "The Firefly"....Friml
Singing Violins
I Love to Hear You Singing.....Wood
Tenor Solo
Ploddin' Along .....Moret
Quartet
WJAS—Detective mysteries.
California Prison Riot.
KQV—James F. Malone, candidate for Mayor.

9:30 P. M.

KDKA—Maxwell House concert.
WCAE—Pa and Ma and the Family.
WJAS—Gold Seal program.

10:00 P. M.

KDKA—Atwater Kent musicale.

Ten Best Bets

By RADIO RALPH

8:00 KDKA—Lehn and Fink: Flower Theme.
WCAE — Fleischmann Hour: Walter Winchell of Daily Mirror fame.
9:00 KDKA—Veedol hour: Capt. William E. Kepner, pilot of the ZMC-2 on its flight to Lakehurst, N. J.
9:00 WJAS—Detective Mystery: Prison Riot.
9:30 WCAE—Pa and Ma.
10:00 WDKA—Atwater Kent Musicale.
WJAS—Temple Hour.
10:30 KDKA—Around World: Japanese Prima Donna.
WCAE—Radio Victor: Johnny Hamp's Orchestra.
11:15 KDKA—Special: Baseball stars.

Some Old Musical Comedy Hits.
Mandy, from "Ziegfeld Follies of 1919".....Berlin
Orchestra.

(Continued on Page Twenty-Seven.)

$10.00
Delivers a New PHILCO
One year to pay the balance.
Your old set or phonograph taken in trade and liberal allowance given.
L. R. Middleman Co.
228 Diamond St.
Atlantic 3235

Did you Hear my First Broadcast

Last Thursday Evening?

I hope you enjoyed it. Listen in tonight—and every Thursday night to

JACK FROST SUGAR MELODY MOMENTS

brought to you over

WEAF	New York	WGY	Schenectady
WJAR	Providence	WCAE	Pittsburgh
WTAG	Worcester	WWJ	Detroit
WCSH	Portland, Me.	WSAI	Cincinnati
WFI	Philadelphia	WLS	Chicago
WRC	Washington	WTAM	Cleveland
WGR	Buffalo		

9:30 Eastern Daylight Saving Time

JACK FROST IS 100% PURE CANE SUGAR
Clean, uniformly fine.—Buy it from your grocer in distinctive, sanitary, sealed blue or brown cartons. DEMAND IT—BY NAME
There's a JACK FROST SUGAR for every purpose
GRANULATED TABLET POWDERED
BROWN CONFECTIONERS
The Jack Frost Trade Mark guarantees purity and uniformity.
Refined by The National Sugar Refining Co. of N. J.
JACK FROST CANE SUGAR
NATURE'S ESSENTIAL SWEET

MARVEL AT THIS NEW SPARTON DEVELOPMENT

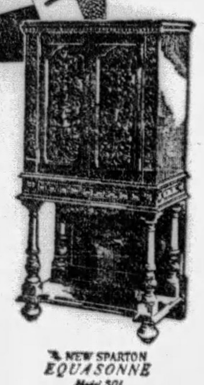

ONCE more Sparton presents an astounding radio development ...FACE-TO-FACE REALISM. It is as great as Sparton's other innovations ... the revolutionary *EQUASONNE* circuit and "Radio's Richest Voice". To hear the new Sparton instruments is to hear HUMANIZED radio ... reception so amazing that you almost FEEL the living presence of your entertainers, and almost SEE them in studio or auditorium. We want you to experience this new thrill for yourself. Call ... HEAR the new Spartons.

NEW SPARTON EQUASONNE Model 301

Mellor's
604 Wood St. Pittsburgh, Pa.
SPARTON RADIO
"Radio's Richest Voice"

Moisture locked out!
... because they're wax-wrapped!

Sunshine Bakers jealously guard the fine taste of their crackers... right to your table. Here's the added care they take: All around these handy packages and big family caddies, they put a sturdy waxed wrapper. Moisture is locked out... Oven-freshness is locked in!

That's another reason why we suggest that you say *Sunshine* to your grocer.

Sunshine ..well worth saying whenever you want
CRACKERS
COOKIES
CAKES

FROM THE THOUSAND WINDOW BAKERIES of Loose-Wiles Biscuit Co.

Distributors of Edgemont Crackers

HEAR the New 52
ZENITH RADIO
$175
12" Dynamic Speaker—9 Tubes
Linear Power Detection
3 Screen Grid Tubes
Double Push-Pull Amplification
Automatic Tuning
Trade in your Old Set NOW
Easy Payments
REGISTERED RADIO SERVICE
Gray & Martin
2001 Jenkins Arcade, Second Floor.

Model 92

$10.00—IS ALL YOU NEED
AS FIRST PAYMENT ON THE NEW 1930
ALL-ELECTRIC MAJESTIC RADIO
Let us place this great new instrument in your home today. Demonstrations gladly arranged.

We will accept your present Radio, Piano, Phonograph or other musical instrument as part payment.
Convenient Payments on the Balance

$190.00 Complete
Nothing Else to Buy

This price is for the complete set. Nothing else to buy. Delivery and Service absolutely free.

McCAUSLAND'S
"PITTSBURGH'S LEADING ELECTRIC RADIO SPECIALISTS"
425 LIBERTY AVE. DIRECTLY OPPOSITE WABASH BUILDING ATLANTIC 1402

newest

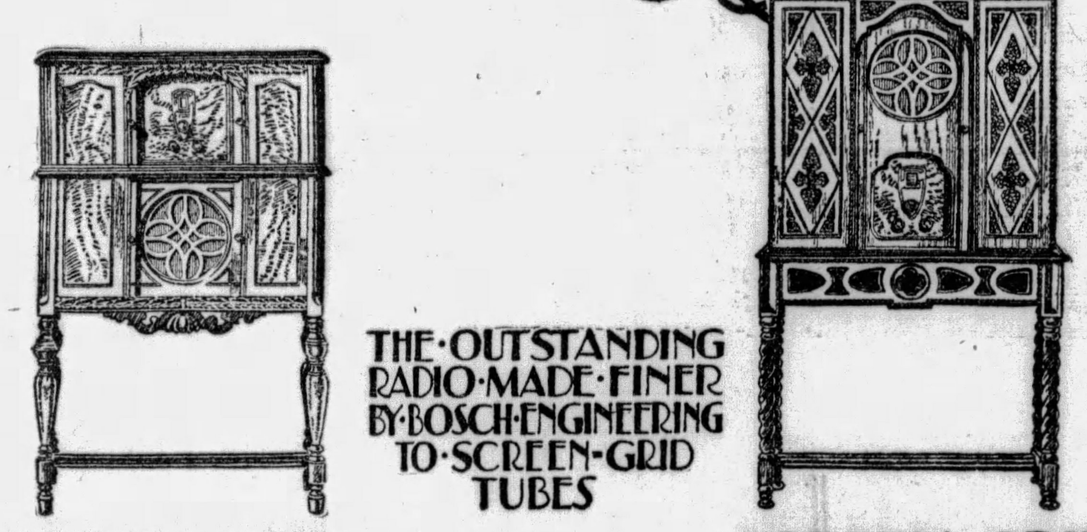

THE OUTSTANDING RADIO MADE FINER BY BOSCH ENGINEERING TO SCREEN-GRID TUBES

SCREEN-GRID BOSCH RADIO

SCREEN-GRID BOSCH RADIO

Bosch Radio Combination Receiver and Speaker Console embodies Screen-Grid quality radio in an inexpensive combination. Chosen woods and veneers with rich carving make effective console. It has Bosch Dynamic type speaker . . Price, less tubes, $168.50.

SCREEN-GRID BOSCH RADIO

Bosch Radio De Luxe Console—last word in radio—uses seven tubes. Three are new Screen-Grid type, two are audio amplifiers in push-pull. Cabinet has sliding doors concealing dial and dynamic type speaker. Antique finish in Old English line with walnut veneers. . . . . Price, less tubes, $240.00

SCREEN-GRID BOSCH RADIO

THE BEST IN RADIO BOSCH RADIO

Bosch Radio Library Model 48 contains perfectly shielded chassis with seven tubes, three of which are the new Screen-Grid amplifier type, housed in handsome table cabinet of richly grained walnut veneers with sliding doors. . . . . Price, less tubes, $119.50.

THE BEST IN RADIO BOSCH RADIO

Bosch Radio has made its giant strides of improvement this season on a sound engineering basis. Bosch Radio is engineered to the new Screen-Grid Tubes. It is outstanding for correct balance, for precision workmanship. The result is the clearest flow of tone known in radio, with a sensitivity and selectivity infinitesimally fine. A quarter of a century of engineering knowledge stands back of Bosch Radio. The music, the human voice comes to you through Bosch Radio just as it enters the microphone. It is quality reception shielded from distortion and noises, amply powered. There are seven tubes in the new Bosch Radio—three Screen-Grid, a power detector, two audio amplifiers in push-pull, and a power rectifier. Bosch Radio is controllable for any volume, for any size of room. Let Bosch Radio prove its leadership at any Bosch Dealers. Let Bosch Cabinets show their own desirability of art in furniture. The quality radio but not high priced.

Bosch Radio is licensed under patents and applications of R.C.A., R.F.L. and Latour-Atwater.

AMERICAN BOSCH MAGNETO CORPORATION, SPRINGFIELD, MASS.
You'll have better radio results with Bosch Radio Tubes.
Wholesale Distributor
O. M. C. SUPPLY COMPANY
119 NINTH STREET PITTSBURGH, PA.

Sun-Telegraph Columnist Gives Radio Talk Tonight

(Continued from Page Twenty-Six.)

I'm Coming, Virginia, from "Africana" ..... Heywood
Ensemble.
Lovable and Sweet, from "Street Girl" ..... Levant
Orchestra.
Dinah
Ensemble.
Song of the Moonbeams, from "The Sketch Book" ..... Rose
Selections from "Runnin' Wild"—
Charleston
Old Fashioned Love
Open Your Heart
Alice Blue Gown, from "Irene" ..Tierney
Rhythm of the Day, from "The Vanities of 1925" ..... Lindley
Orchestra.
Deep Night ..... Henderson
Ensemble.
After You're Gone...Creamer and Layton
Orchestra.

WCAE—Halsey-Stuart program.
"Dance Barbare."

La Reve Passe (March)
In the Hush of the Night.....Hoffman
Nina Hermosa
Dance Barbare .....Donaldson
Cuban Dance No. 4.....Cervantes

WJAS—Temple hour.
10:30 P. M.

KDKA—Around the World.
Japanese Prima Donna.

Tamaki Nambu, the Japanese prima donna of the Philadelphia Opera Company, will be heard in four favorite folk melodies of her country.

Flower Song .....Yamada
By the Japanese Sea.....Hauenschild
Orchestra.
Selection of Japanese Folk Songs—
Pining for My Sweetheart
Lullaby
Rice Harvest Song
Festival Dance Song
Soprano Solos, Tamaki Nambu.
In a Tea Garden.....Lodge
Kappore (Peasant Dance).....Yamada
Selections from "San Toy"
Japanese Sunset .....Deppen
Orchestra.

WCAE—Radio Victor hour.
Johnny Hamp's Orchestra.

If You Believed in Me
Miss You
One Sweet Kiss, from the Motion Picture "Say It With Songs"
Am I Blue?, from "On With the Show"
Can't We Be Friends?, from "The Little Show"
Lovable and Sweet, from "Street Girl"
Gotta Feeling for You, from "Hollywood Review"
Seventh Heaven, from the Motion Picture "Say It With Songs"

WJAS—Hank Simmons' Show Boat.
Vacation Romance.

"The Cape Cod Kid" tells an interesting story of the blue skies and ocean breezes of the Cape which lure many vacationists from the cities. The city boy, who loses his heart to a little country girl, is found in the play, together with the inevitable country swains, who are unsuccessful in winning the hand of the girl. Some villainy, which might be called devilish, relieves the comedy, but, of course, romance is pre-eminent in the plot.

KQV—Club Plantation Orchestra.
11:00 P. M.

KDKA—Amos 'n' Andy.

WCAE—National Concert Bureau.
Elizabeth Lennox, contralto; Robert Simmons, tenor; orchestra.
11:15 P. M.

KDKA—Time, baseball stars.
Special Program.

William B. McKechnie, Homer Rodeheaver; addresses by John J. McGraw, manager of the New York Giants; Branch Rickey, vice president of the St. Louis Cardinals; Jewel Ens, manager of the Pittsburgh baseball club; the Waner brothers, Pie Traynor, A. K. Rowswell, local humorist.
11:30 P. M.

WCAE—Scores, weather.
WJAS—Time, weather, scores.
11:35 P. M.
KQV—Popular music.
12:00 Midnight.
KDKA—Weather, scores; Don Bestor's Orchestra.

Preferred Stations Outside Pittsburgh

8:00 P. M.
WTAM (1070-280) Cleveland — Invisible Chorus.
WLW—Serenade (KDKA).
8:30 P. M.
WLW (700-428) Cincinnati—Thru the Ball Jar.
9:00 P. M.
WLW—Veedol (KDKA).
WLS (870-345) Chicago—String Sextet.
9:30 P. M.
WLW—Maxwell (KDKA).
WMAQ (670-447 Chicago—Music.
WOR (710-422) Newark—Music Rack.
WPG (1100-272) Atlantic City—Dance.
10:00 P. M.
WLW (700-428) Cincinnati—Penny a Day.
WLS (870-345) Chicago—Round-Up.
10:15 P. M.
WPG (1100-272) Atlantic City—Subway Boys; orchestra.
10:30 P. M.
KWKH (850-352) Shreveport—Studio.
WGN (720-416) Chicago—Tune Types.
WMQA (670-447) Chicago—Musical.
WLW—Around World (KDKA).
11:00 P. M.
WBBM (770-389) Chicago—Studio Frolic.
WFLA (900-333) Clearwater—Dance music.
WLW (700-428) Cincinnati—Hollingsworth Hall.
WLS (870-345) Chicago—All-state Hour.
WOR (710-422) Newark—Dance.
WSM (650-461) Nashville—Orchestra.
WTAM (1070-280) Cleveland—Radioette.
11:15 P. M.
KYW (1020-294) Chicago—King's Orch.
11:30 P. M.
WGN (720-416) Chicago—Goldkette's Orch.
WHAM (1160-258) Rochester—Dance.
WLW (700-428) Cincinnati—Theis Orch.
WMAQ (670-447) Chicago—Inspiration Boys
WRVA (1110-270) Richmond — Spiritual Singers.
NBC SYSTEM—Albin's Orchestra to WEAF, WWJ, WHO, WKY, KOA.
WTAM (1070-280) Cleveland—Variety hour.
12:00 M.
KYW (1020-294) Chicago—Panico's Orch.
WENR (870-345) Chicago—Westphal Orch.; Entertainers.
NBC SYSTEM—Spitalny's Orchestra to WEAF, WRC, KSD, WDAF, WSM, WOW.
WFLA (900-333) Clearwater—Frolic.
WGN (720-416) Chicago—Dream Ship.
WLW (700-428) Cincinnati—Trio; Los Amigos; Variety (2½ hours).
WMAQ (670-447) Chicago—Dance (3 hrs.).
WPG (1100-272) Atlantic City—Muic.
WRVA (1110-270) Richmond—Dance.
(Copyright, 1929.)

Stenographer Tells How She Got New "Pep"; Gained 15 Pounds

Build Weight Quickly and Easily with New IRONIZED YEAST —or Trial Costs Nothing

"I weighed only 101 pounds when I started to take IRONIZED YEAST. Am taking my second bottle and have gained 15 lbs. I can eat more and am never tired now."—Mrs. Bessie Opas, Chicago, Ill

(Above) Mrs. Bessie Opas

Photos of two different girls show how a "skinny" body cannot compete with graceful, enticing curves.

Letter after letter tells this same wonderful story; 5 to 15 pounds gained in a few weeks. Bony limbs rounded. Blemished skin cleared. New strength and energy gained.

The Secret of a Rounded Form

IRONIZED YEAST is *two tonics in one.* Weight-building YEAST and 2 kinds of blood-enriching IRON. We concentrate it so that 12 SACKS of raw, live YEAST make only 1 SACK of the concentrate which goes into IRONIZED YEAST. You can easily see why each small tablet of this new IRONIZED YEAST gives you such quick, EXTRA, weight-building results through this 12-to-1 concentration.

Only when Yeast is *Ironized* is it most effective; for blood-enriching Iron is needed to bring out the weight-building, strengthening values of Yeast. Pleasant tablets. No "yeasty" taste. No gas or bloating.

Amazing Numbers of Pennsylvanians Write Letters Like These!

What IRONIZED YEAST has done for all these folks it should certainly do for you. Take advantage of our generous trial offer. If not delighted, get your money back.

Gains 10 Lbs. in 1 Month; Clears Skin.

"Had big blotches all over. Even doctor's prescription didn't help me. But after taking 1 bottle of IRONIZED YEAST, blotches began to disappear. In a month I gained 10 lbs.; felt full of pep and energy. Several weak, rundown friends tried it and they all think it wonderful."—Mary Hader, Pittsburgh, Pa.

Gains 8 Lbs. Clears Skin.

"Gained 8 lbs. in 3 weeks taking IRONIZED YEAST. Sleep better; much stronger; appetite is better. Pimples and blackheads gone."—Mary Porcha, Wall, Pa.

Mother Gains 12 Lbs. in 1 Month.

"Was in bad shape after had 4th baby, but IRONIZED YEAST made me feel better. Gained 12 lbs. in a month. Yellow color gone."—Mrs. Mary Kasunic, So. Allentown, Pa.

Gains 11 Lbs.—More Pep.

"Gained 11 lbs. taking IRONIZED YEAST. Have more pep and vitality than I've had for years."—Mrs. J. L. Reed, Mt. Union, Pa.

Gains 10 Lbs. After Other Methods Fail.

"Tried many methods without results, but IRONIZED YEAST added 10 lbs. Got good appetite. Cleared skin of blotches."—Beatrice Gooch, Daisytown, Pa.

Gains 10 Lbs.—New Pep.

"Was rundown; lost strength, weight and appetite. Tried IRONIZED YEAST. Gained 10 lbs. Now full of pep."—Charles Vorel, Loyalhanna, Pa.

Try It on Money-Back Offer

Get IRONIZED YEAST today from druggist. If not delighted with weight and health gained, the small amount you pay for the first bottle will be refunded by druggist or the manufacturer.

Could Not Sleep or Rest. Had Eczema a Year. Cuticura Healed.

"For more than a year I had eczema on my hands, arms and head. It started with small, red pimples and itched and burned so badly that it was impossible not to scratch. Scratching caused sore eruptions and putting my hands in water made them much worse. I was unable to do my regular work. My hair was lifeless and fell out badly. I could not sleep or rest night or day and was miserable.

"I read an advertisement for Cuticura Soap and Ointment and sent for a free sample. I purchased more and in two months I was completely healed." (Signed) Mrs. Frank L. Shearer, R. F. D. 1, Kennerdell, Pa., Feb. 8, 1929.

Soap 25c. Ointment 25 and 50c. Talcum 25c. Sold everywhere. Sample each free. Address: "Cuticura Laboratories, Dept. H, Malden, Mass."

Kiddies are wild about it—the new cereal that pops and *crackles*

You never have to coax the children to eat when you serve Kellogg's Rice Krispies. Kiddies love the taste of this new cereal. And they are simply fascinated with the way it crackles and pops when you pour on the milk or cream.

Golden-crisp rice bubbles! Packed with the nourishing elements of toasted rice.

Order a package for breakfast. Try Rice Krispies with fruits or honey added. Great for lunch. Ideal for the children's supper. Easy to digest—how the milk disappears!

Sprinkle Rice Krispies into soups. Make crisp macaroons, candies. Butter and serve like pop corn.

Order from your grocer. Eat some plain—right out of the red-and-green package. That's how good Rice Krispies are! Made by Kellogg in Battle Creek.

Kellogg's RICE KRISPIES

This Wonderful Balanced-Unit PHILCO SCREEN GRID

Lowboy Model **$119.50** *Tubes extra*

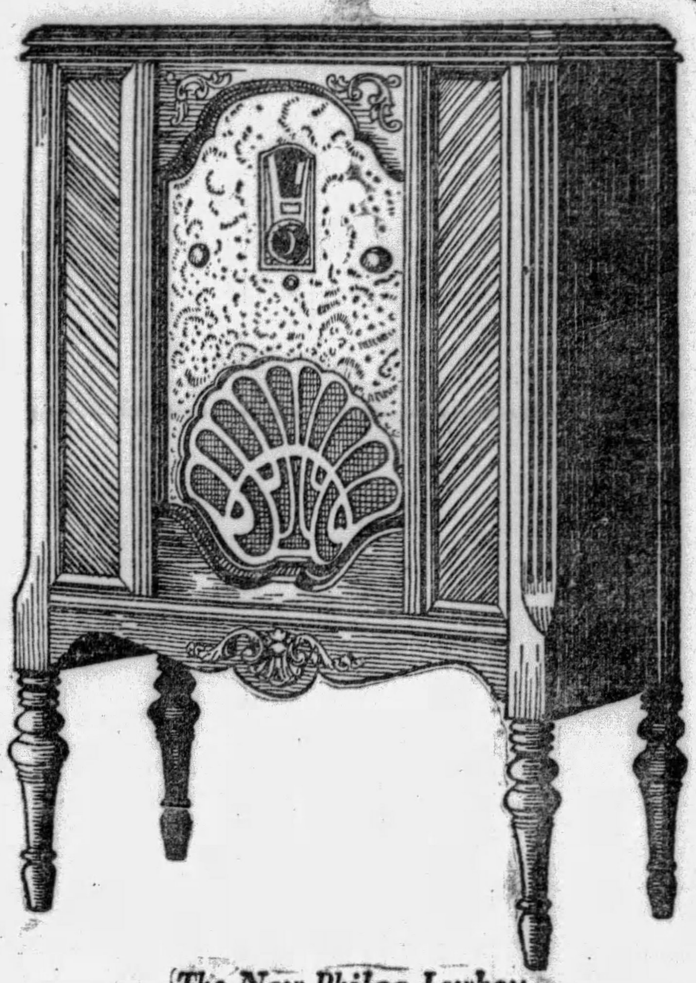

IN THIS handsome Lowboy you have not only the well-known advantages of Screen Grid, but also the Philco Balanced-Unit principle, which has actually revolutionized radio. You can have *all* of this now for the amazingly low price of $119.50.

Think what it means!

Philco Tone—truer, richer, clearer—than that of any radio you've ever listened to—

Philco Selectivity—that brings in, sharp and distinct, station after station you've never been able to separate before—

Philco Distance Ability—that reaches out for thousands of miles in every direction—

Beautiful Cabinet—paneled in rare and costly woods.

Never before has so small a price bought so much in radio

Phone for Demonstration

The nearest Philco dealer will cheerfully arrange a demonstration in your home. Get in touch with him at once.

Easy Payments

You can buy Philco on a small down payment—balance monthly plan if you wish.

The New Philco Lowboy

Handsome Walnut Cabinet, paneled in such costly woods as Matched Oriental Walnut, Bird's-eye Maple—and others. Equipped with genuine Electro-Dynamic Speaker and Acoustic Equalizers. Push-pull amplification. Balanced to take TWO of the wonderful new 245 power tubes. Never has such performance and appearance been available at such low cost.

This same handsome Lowboy can be had with the Philco NEUTRODYNE-PLUS, $129.50.

The most amazing distance getter in radio. Pacific Coast owners, in good locations, write of getting Japan, even Australia. Cross-continental reception is not uncommon. Under favorable conditions this Philco Neutrodyne-Plus will outreach any other set on the market.

See and Hear This Great Radio TODAY!

Other Models $67.00 to $205.00

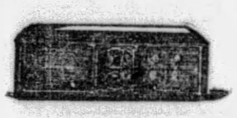

Balanced-Unit Table Model Screen Grid Receiver $67.00
Electro-Dynamic Speaker . . . $32.50

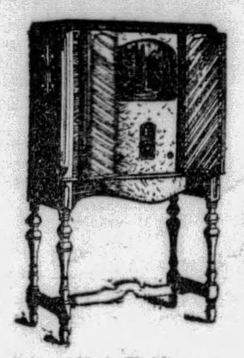

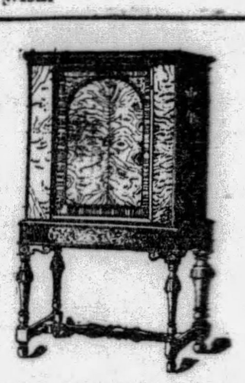

Balanced-Unit Highboy Neutrodyne-Plus $149.50
Screen Grid . . . $139.50

Balanced-Unit Highboy de Luxe Neutrodyne-Plus $205.00
Screen Grid . . . $195.00

All prices less tubes

Exclusive Wholesale Distributors

C. R. ROGERS CO.

5434 Penn Avenue, Pittsburgh, Pa.

See One of These Authorized Philco Dealers at Once

DOWNTOWN

ARCARO PHONOGRAPH, 1006 Wylie Ave.
ARGO LITE APPLIANCE CO., 649 Smithfield Street.
H. CARTER CO., 131 Fifth Ave.
COLUMBIA MUSIC CO., 101 Sixth St.
FRANK & SEDER, Fifth Ave.
FRIEND & CO., 9th and Penn Ave.
GAS & ELECTRIC SHOPS, 101 Sixth St.
GAS & ELECTRIC SHOPS, 435 6th Ave.
GAS & ELECTRIC SHOPS, 613 Liberty Ave.
GAS & ELECTRIC SHOPS, 427 Liberty Ave.
GIMBEL BROTHERS, Smithfield St.
GRAY & MARTIN, Jenkins Arcade.
JOSEPH HORNE CO., Penn Ave. and Stanwix St.
KAUFMANN'S DEPARTMENT STORE, Fifth Ave. and Smithfield St.
KEYSTONE TIRE CO., 208 Wood St.
LIBERTY INCANDESCENT SUPPLY CO., 805 Liberty Ave.
McCAUSLAND'S, 425 Liberty Ave.
L. R. MIDDLEMAN, 228 Diamond St.
MONARCH ELECTRIC CO., 411 Wood St.
PHILCO RADIO SALES CO., 315 Plaza Bldg.
M. B. PICKERING CO., 10th and Penn Ave.
ROSENBAUM COMPANY, 6th at Liberty Ave.
SPEAR & CO., Penn Ave.
STEFFAN & McGEARY, 440 Wood St.
VOGEL MUSIC CO., Jenkins Arcade.
VOLKWEIN BROS., 632 Liberty Ave.

EAST END

BANNER ELECTRIC CO., 5831 Forbes St.
BELMAR RADIO & ELECTRIC CO., 7207 Kelly St.
BRUSHTON HARDWARE CO., 7930 Frankstown Ave.
THE CAMERA SHOP, 6123 Penn Ave.
CRESCENT TIRE & RUBBER CO., 5497 Penn Ave.
DORSEY BROTHERS, 6355 Frankstown Ave.
EAST END BATTERY & IGNITION CO., 5806 Mignonette St.
EAST END RADIO SHOP, 5968 Baum Boulevard.
EAST LIBERTY SPEAR'S, Collins and Broad St.
GAS & ELECTRIC SHOPS, 6119 Penn Ave.
FORWARD BATTERY & ELECTRIC CO., 5807 Forward Ave.
GILMORE RADIO, 233 Atwood St., Oakland.
HAHN FURNITURE CO., 6285 Frankstown Ave.
HOMEWOOD RADIO LABORATORY, 7205 Hamilton Ave.
H. P. KEELY, 4059 Penn Ave.
KELLY ELECTRIC CO., 7701 Kelly St.
KEYSTONE TIRE CO., 5908 Penn Ave.
MARNELL & CO., 6312 Station St.
McCLUNG RADIO LABORATORY, 5215 Fifth Ave.
WALTER F. McQUISTON, 5422 Penn Ave.
R. H. SCHMITT CO., 7827 Hamilton Ave.
MYER SIGAL, 2019 Center Ave.
A. F. STADTLANDER, 3998 Frankstown Ave.
GEORGE H. WEY, 8150 Frankstown Ave.

NORTH SIDE

AUBERLEIN SERVICE STATION, 3158 Brighton Road.
RALPH J. BAUER, 2111 Perrysville Ave.
FRANK DI COLA, 5350 Perrysville Ave.
West View.
GAS & ELECTRIC SHOPS, 126 W. Ohio St.
GROVE RADIO CO., West View.
HAHN FURNITURE CO., 809 Federal St.
HITE DRUG CO., 418 Federal St.
LANG ELECTRIC CO., 3242 McClure Av.
LENZ COMPANY, 918 East St.
MARKS & LAMBERT, 4428 Millgate St.
NORTHERN LIGHT CO., 219 E. Ohio St.
J. H. PHILLIPS, 1400 Beaver Ave.
VAUGHT-SUMMICH CO., 720 James St.

SOUTH SIDE

FREUND RADIO SERVICE CO., 1920 Brownsville Rd., Carrick.
JOHN C. GRAU, 1314 Carson St.
HAZELBART HARDWARE CO., 1922 Brownsville Road.
HILL TOP ELECTRIC SHOP, 120 Brownsville Road, Mt. Oliver.
KNOXVILLE MOTOR CO., 426 Brownsville Rd.
C. E. LASH, 109 Virginia Ave., Mt. Washington.
PENN ELECTRIC CO., 50 Crafton Ave., Crafton.
PITTSBURGH MERCANTILE CO., 2600 Carson St.
S. BRADLEY SMITH CO., 2544 Brownsville Rd., Carrick, Pgh., Pa.
SOUTH HILLS MUSIC SHOP, 740 Warrington Ave.

PENNSYLVANIA

ALIQUIPPA, PA.—A. C. Stores.
ALIQUIPPA—Wright Furniture Co.
ALLISON PARK, PA.—C. E. McGeary.
AMBRIDGE, PA.—McCoy Motor Co.
AMBRIDGE—E. J. Tragesser.
APOLLO—H. S. Smith Hardware Co.
AVALON, PA.—Avalon Hardware Co.
BEAVER—Grove Battery Service.
BEAVER FALLS—Norbert Sakraida.
BEAVER FALLS—Gas and Electric Shop.
BEAVER FALLS—Sunny's Market.
BELLEVUE, PA—Jos. O. Young, 527 Lincoln Ave.
BELLEVUE, PA.—Gas and Electric Shops, 539 Lincoln Ave.
BELLE VERNON, PA.—J. O. Clawson.
BERLIN, PA.—Johnson & Sons.
BLAWNOX, PA.—Blawnox Hardware Co.
BRADDOCK, PA.—Given Electric Co.
BRADDOCK, PA.—R. E. Thompson Furniture Co.
BRADDOCK, PA.—Gas and Electric Shops, 620 Braddock, Pa.
BUTLER—Colbert & Matiack.
CALIFORNIA—Sisson Keller Hardware Co.
CANONSBURG, PA.—Hiles & McKean.
CARMICHAELS, PA.—N. Armstrong.
CARNEGIE, PA.—William R. Yates.
CARNEGIE—Carnegie Radio Co.
CASTLE SHANNON, PA.—Castle Shannon Plumbing & Heating Co.
CECIL—Joseph DeSantis.
CENTRAL CITY, PA.—J. J. Sobleski.
CHARLEROI, PA.—Liebter Brothers.
CHARLEROI—Woodward Furniture & Carpet Co.
CHICORA—Electric Service Shop.
CLAIRTON, PA.—Farrel Tire & Battery Co.
CLAIRTON—Wylie Bros.
CLAYSVILLE, PA.—George B. Sprowl & Son.
CLYMER, PA.—C. D. O'Neil.
COALPORT, PA.—L. C. Hegarty.
CONEMAUGH, PA.—Gearhearts & Heisel.
CONNELLSVILLE, PA.—Golda Tire & Radio.
CONNELLSVILLE, PA.—Thomas J. Lish.
CORAOPOLIS, PA.—Ferree Electric Co.
CORAOPOLIS, PA.—George L. Seizer.
CRAFTON, PA.—A. C. Horning, 2000 Shady Hill Rd.
CRAFTON, PA.—E. B. Davis, 1913 Crafton Boulevard.
CURWENSVILLE, PA.—Gates Hardware Co.
DONORA, PA.—Donora Furniture Co.
DONORA, PA.—Caldwell's Pharmacy.
DORMONT, PA.—Seidel Electric Co., 2891 W. Liberty Ave.
DORMONT, PA.—Dormont Radio Shop, 3019 W. Liberty Ave.
DRAVOSBURG, PA.—Francis McCune.
DU BOIS, PA.—Provin Studio.
DUNLO, PA.—Joe Krosser.
DUQUESNE, PA.—Dorman's Music Store
EAST PITTSBURGH, PA.—Gas & Electric Shops, 106 Electric Ave.
EAST PITTSBURGH—Barstein Hardware Co.
EBENSBURG, PA.—Evans Plumbing & Supply Co.
ELIZABETH—Wylie Bros.
EAU CLAIRE, PA.—Miller Brothers.
FALLS CREEK, PA.—Roy C. Schaffner.
FINLEYVILLE—H. B. N. Loutitt.
FREDERICKTOWN—Frederick Auto Co.
FREEDOM, PA.—Jurick Electric Co.
GLASSPORT, PA.—L. H. Jackson.
GRAMPIAN, PA.—Gates Hardware Co.
GREENSBURG, PA.—Philco Battery Service.
GROVE CITY—Williamson Bros.
HASTINGS—I. L. Binder Hardware Co.
HAYSVILLE, PA.—Haysville Auto Co.
HAZELWOOD—M. Levin, 4833 2d Ave.
HERMINIE—Steiner & Yates.
HOMESTEAD—Jackson & David Elec. Engr.
HOMESTEAD, PA.—Schmitt Battery & Electric Co., 105 W. Eighth Ave.
HOMESTEAD, PA.—Ann Street Radio Shoppe, 312 Ann St.
HOMESTEAD, PA.—Gas and Electric Shops, 333 E. Eighth Ave.
HOUSTON, PA.—R. S. Arnold.
IMPERIAL, PA.—Imperial Auto Service.
INDIANA, PA.—Buehheit Brothers.
IRWIN, PA.—J. V. Rosendahl.
JEFFERSON, PA.—Wm. Fitch & Sons.
JOHNSONBURG—J. E. Keenan.
JOHNSTOWN, PA.—R. E. Leitenberger Piano Co.
JOHNSTOWN, PA.—The Radio Shop.
JOHNSTOWN, PA.—Rothert Company.
KITTANNING, PA.—William G. Reisinger, 160 S. Jefferson St.
KITTANNING—Shafer Motor Co.
LATROBE, PA.—C. R. Hollenbaugh Piano Co.
LAWRENCEVILLE, PA.—Paul Klun, 5107 Butler St.
LAWRENCEVILLE, PA.—United Electric & Wiring Co., 4605 Butler St.
MASONTOWN—Kiltas Music Store.
McDONALD, PA.—McCartney Auto Co.
McKEESPORT, PA.—W. S. Carr Piano Co.
McKEESPORT—A. P. Larimer.
McKEESPORT—Latta Electric Co.
McKEESPORT—United Auto Service.
McKEESPORT—George Tomlins.
McKEESPORT—Gas and Electric Shops.
McKEES ROCKS—A. E. Hiller.
McKEES ROCKS—James Wilson, 812 Dohrman St.
McKEES ROCKS—John J. Schultz, 809 Chartiers Ave.
MANOR, PA.—J. William Smeltzer.
MARIANNA, PA.—Barr & Schronts.
MEADOWLANDS, PA.—John Hudak.
MEYERSDALE, PA.—N. E. Miller Co.
MIDLAND—W. G. Anderson.
MIDWAY, PA.—Raab's Hardware & Heating Co.
MILLVALE, PA.—Bauer Electric Co., 228 North Ave.
MILLVALE, PA.—Millvale Radio Co., 501 Grant Ave.
MILLVALE, PA.—Millvale Hardware Co., Grant Ave.
MONESSEN, PA.—Philco Radio Sales.
MONESSEN—Krasick's Music Store.
MONESSEN—The V. & M. Garage.
MONESSEN—G. F. Wright.
MONONGAHELA, PA.—Wallace Electric Co.
MOUNT PLEASANT, PA.—Premoshis Electric Company.
NEW BRIGHTON, PA.—Oak Hill Service Station.
NEW CASTLE, PA.—Maytag Sales, Inc.
NEW CASTLE—H. E. Alexander.
NEW CASTLE—Strauss Hirshberg.
NEW KENSINGTON, PA.—Lindsay Radio Co.
OAKDALE—Moore Hardware Co.
OAKMONT, PA.—Oakmont Radio & Electric Co.
PATON, PA.—Standard Motor Supply.
PITCAIRN, PA.—M. D. Salyards.
PLEASANT UNITY, PA.—Ray W. Cease.
PORTAGE, PA.—D. E. Bice.
PUNXSUTAWNEY, PA.—Radio Hospital.
REYNOLDSVILLE, PA.—Yount Kandy Kitchen.
ROCHESTER, PA.—S. E. Snyder.
RURAL VALLEY, PA.—Johnston-Beyer Hardware.
SALEM—H. F. King.
SCOTTDALE, PA.—Benford Sales & Service.
SCOTTDALE—C. A. Brilhart Hardware Co.
SEWARD, PA.—J. P. Donahue.
SEWICKLEY—C. J. Jenney.
SHARPSBURG, PA.—Sharpsburg Electric Co.
SHERIDAN, PA.—C. W. Sterling, 2711 Glen Mawr Ave.
SMITHFIELD, PA.—O. S. Vance.
SOMERSET, PA.—Penn Furniture Co.
SOMERSET—Somerset Tire Service.
SOUTH BROWNSVILLE, PA.—Bush Auto Stores.
SOUTH BROWNSVILLE—The Radio Shop.
SOUTH BROWNSVILLE — Woodward Wright Furniture Co.
SPANGLER, PA.—Rodkey's Garage.
SUMMERHILL—R. M. Duffy.
SUTERSVILLE—B. G. Smith.
SWISSVALE—Yost Electric Co.
SYKESVILLE, PA.—Ed. Shaubroub.
TARENTUM, PA.—Windsor Music Co.
TARENTUM, PA. — Johnston's Radio Service.
TERRACE—Wm. B. Graham.
TRAFFORD, PA.—McGara Brothers.
TURTLE CREEK, PA.—Service Radio & Electric Co.
UNIONTOWN, PA.—Monarch Auto Supply Co.
UNIONTOWN, PA.—Stepp-Smiley.
UNITY, PA.—C. W. Walker.
VANDERGRIFT, PA.—Roy H. Waugaman.
WAMPUM—C. I. Reppman.
WASHINGTON, PA.—Cook's Radio Shop.
WASHINGTON—Woodward-Wright Furniture Co.
WAYNESBURG, PA.—Price Electric Co.
WEST BROWNSVILLE, PA.—Barlow Service Station.
WEST NEWTON—Rees Motor Co.
WEST END, PITTSBURGH—Speakman's Radio House, 814 Steuben St.
WEST END, PITTSBURGH—Faull's Battery Shop, 1758 W. Carson St.
WEST VIEW, PA.—Brant's Garage.
WILCOX, PA.—Foster Matson.
FOREST HILLS, WILKINSBURG, PA.—Peter Kliment.
WILKINSBURG, PA.—Penn Electric Co.
WILKINSBURG, PA.—Valley Sales & Service, 612 Rebecca Ave.
WILKINSBURG, PA.—Regent Electric Co., 1027 Wood St.
WILKINSBURG, PA.—Arrow Electric Co., 1015 Wood St.
WINDBER, PA.—Bassel-Shively Company.
ZELIENOPLE—The Millenas Co.

OHIO

BARNESVILLE, O.—Barnesville Milling Co.
BELLAIRE, O.—Earl J. Hell.
BRIDGEPORT—Mack's Radio Shop.
CADIZ—R. J. Brooks.
CADIZ—Monongahela West Penn Public Service Co.
EAST LIVERPOOL, O.—R. F. Prescott.
FLUSHING, O.—W. S. Holloway.
MARTINS FERRY—Earl J Bell Radio Co.
MARTINS FERRY—The Noble Company
NEW MATAMORAS — Barnhart & Chandler.
POWHATTAN, O.—Wilson's Music Shop.
ST. CLAIRSVILLE—Community Motor Co.
STEUBENVILLE, O.—Anderson Battery Co.
STEUBENVILLE—Hugh P. Erwin.
TILTONVILLE, O.—G. W. Jenree Auto Supply Co.
WOODSFIELD, O.—A. G. Milligan.

WEST VIRGINIA

BUCKHANNON — Monongahela West Penn Public Service Co.
CAMERON—Howard Tire & Radio Shop.
CHESTER—Moulden & Davis.
CLARKSBURG — Monongahela West Penn Public Service Co.
CLARKSBURG—Roberts Hardware Co.
ELKINS—Monongahela West Penn Public Service Co.
ELM GROVE—E. A. Cashdollar.
FAIRMONT, W. VA.—McCrar's Store
FAIRMONT—Monongahela West Penn Public Service Co.
GASSAWAY—W. F. Bartlett.
GRAFTON—Monongahela West Penn Public Service Co.
GRAFTON—Morgan Music Co.
MORGANTOWN, W. VA., Auto Battery Service Station.
MORGANTOWN — Monongahela West Penn Public Service Co.
MOUNDSVILLE, W. VA.—Wilson Music Co.
NEW MARTINSVILLE, W. VA.—Azar & Morgan.
PARKERSBURG — Monongahela West Penn Public Service Co.
PARKERSBURG—Dils Brothers & Co.
RIPLEY—Ripley Radio Co.
SALEM—C. C. Keys.
ST. MARYS—W. E. Clovis Garage.
SPENCER—Thompson Drug Co.
WELLSBURG—Monongahela West Penn Public Service Co.
WESTON — Monongahela West Penn Public Service Co.
WEST UNION—C. C. Keys.
WHEELING, W. VA. — Crow Electric Service.
WHEELING, W. VA.—Spear's & Riddle Co.
WHEELING, W. VA. — Steam Electric Engr. Co.
WEIRTON — Monongahela West Penn Public Service Co.
WILLIAMSTOWN—A. J. McCarty.

MARYLAND

OAKLAND — Monongahela West Penn Public Service Co.

BRUINS, A'S SET SERIES TICKET PLANS

SUN-TELEGRAPH SPORTS

TWENTY-EIGHT THURSDAY, SEPTEMBER 12, 1929 BEST IN PITTSBURGH

BUCS MENACED BY GIANTS

SPORT COMMENT by JAMES J. LONG

Ens Stays as Pilot.
Retention No Surprise.
Hornsby's First Game.

Grimes' Longest Rut.
Loses Three in Row.
Caldwell Quits Grid.

BUC MANAGER EARNS CHANCE GIVEN.

THERE is nothing of a surprising nature in the development that, though the owners of the Pittsburgh baseball club have not yet taken any definite steps toward signing a Pirate manager for next year, the retention of Jewel Ens is a foregone conclusion. That was to have been expected, in view of the existing conditions.

Jewel Ens

For in the first place, the team owners would not have turned the Bucs over to Ens so unhesitatingly when Donie Bush resigned on August 28 if they had not felt sure of Jewel's ability to handle the club satisfactorily, and in the second place, no fault can be found from any angle with the results that Ens has obtained up to date.

Even after yesterday's double defeat, he is able to show a record of 11 games won against 7 lost. That's a percentage of .611, or 43 points better than the Pirates' previous record, and a higher mark than any club in either league excepting the Cubs and Athletics has made for the year.

SO UNDER the circumstances it was only logical to assume that the present Corsair skipper would succeed himself next season. A manager's good qualities might not always show in so brief a period as two weeks, but if he had any fatal weaknesses he could hardly keep them hidden for even that short space of time. No weaknesses of that sort have been apparent in the manner in which Ens has handled the Pirates. He has played sensible baseball, the players like him and hustle for him just as they did for Bush before injuries knocked the props from under them.

That's a combination not to be cast aside lightly in favor of some untried system before the first has had a fair trial. Ens has earned the extended chance that he is to be given next year, and all who have watched his work since he took charge are glad to see him get it. He is a clean, smart, conscientious, hustling and hard-working manager who deserves the support of every fan in the district.

FOURTEEN years ago last Tuesday, the name of Rogers Hornsby appeared for the first time in a major league box score. It was on September 10, 1915, that Hornsby, fresh from the Dennison club of the Western Association, made his initial big-show appearance in the uniform of the St. Louis Cardinals, playing against Cincinnati.

Rogers Hornsby

The debut of Hornsby attracted little attention. Press notices of the game dismissed the incident with a mere line stating that late in the game "Hornsby went to shortstop in place of Butler." He was at bat only once and failed to make a hit.

NOBODY dreamed at that time that Hornsby was to become the greatest right-hand hitter in the game or would attain the position he now holds as baseball's most prominent figure with the exception only of Babe Ruth. So what was then only September 10 is now a red-letter date in the history of the national pastime, as marking the unblanketing of the man who has led the senior major league in batting seven times; who piloted the St. Louis club to its first National League pennant and also to the world championship in 1926, and who has been mainly responsible this year for the flag success of the Chicago Cubs, the fourth team with which he has been connected within the narrow space of four seasons.

OF ALL the others who took part in that game with Hornsby 14 years ago, only one remains in the majors as a player. He is Mike Gonzales, one of Hornsby's team-mates on the Cubs. Gonzales caught for the Cards in Hornsby's first game. Lamline did the pitching, the infield included Miller, Huggins, Butler and Betzel, and the outfielders were Bescher, Long and Wilson.

Lear did the pitching and Wingo the catching for the Reds. The infield was made up of Mollwitz, Rodgers, Herzog and Groh, and the outfield was composed of Killefer, Griffith and Leach. Of the St. Louis players, Miller, Butler and Wilson had been members of the Pittsburgh club in 1913, going to St. Louis at the end of that season, along with Robinson and Dolan, in exchange for Konetchy, Mowrey and Harmon.

IT WAS a smash from Bill Terry's bat on July 20 that put Burleigh Grimes on the shelf until August 24 as far as starting a game was concerned and that knocked Pittsburgh out of a possible pennant. In the first game of yesterday's double-header at Forbes Field it was a single from the bludgeon of the same player that drove in the winning run for the Giants in the ninth inning and caused Grimes to be charged with the longest losing streak he has experienced since he became a Pirate.

Bill Terry

PRIOR to yesterday, Burleigh had never lost more than two games in succession since coming back to pitch for Pittsburgh. He had lost two in a row twice last season and once this year. But yesterday's defeat, following losses to the Cubs and Robins, was his third in succession, the longest run of adversity he has ever known since the joined the Corsairs. It is the first time he has lost three consecutive games since 1927, when, as a Giant, he was defeated by Lee Meadows, of the Pirates, on June 7; by Charley Root, of the Cubs, on June 11, and by Jess Haines, of the Cards, on June 15. Back in 1917, when the Pirates had a tail-end team and Grimes was new in the majors, Burleigh lost 13 games in a row, which is the Buccaneer record for all time.

HARD luck is pursuing Grimes in the closing stages of the season. He has lost four of his last five games, and five of his last seven, but on the last two occasions in particular he pitched well enough to deserve victories.

New York has now defeated the spitballer twice in succession after losing six consecutive games to him. Yesterday's double win also gave the McGrawites the honors in the season's series with the Pirates, in which they have bagged 12 games to the Bucs' eight. It is the first series lost by the Rovers, though in one other, that with the Phillies, they are so far behind that the best they can get is an even break.

BRUCE CALDWELL, former all-around star at Yale, has decided not to play professional football this year, and has turned down an offer from the Frankford Yellowjackets. He plans to go home at the conclusion of his baseball season and rest up for the spring trip with the Cleveland baseball club.

Though Caldwell does not say so, he probably was influenced in his decision against pro football by an order from the management of the Indians. He is believed to have a fine chance to make the

(Continued on Page Thirty.)

CHICAGO ACTS TO AVOID SCALPERS

CHICAGO, Sept. 12.—(AP.)—Reserved seat tickets for 1929 World Series games in Chicago will be limited to two to each applicant and the sale will be conducted entirely by mail, President William L. Veeck, of the Cubs, announced last night.

These regulations apply only to reserved seats—boxes and grandstand—the former to sell at $6.60 each and the latter at $5.50. All applications must be accompanied by certified checks or money orders, and box and grandstand seats must be ordered for three games. Veeck said any application requesting more than two tickets would be rejected and the money returned to the applicant.

TO GO OUT OCT. 2

No consideration will be given requests for specific location of seats, the applications to be filled as drawn by lot. The tickets will be sent out about October 2, via registered mail, as will the money of unsuccessful applicants.

Every application must be signed by the applicant and the address enclosed and must be accompanied by a signed statement reading:

"I agree that any world series tickets resold by me shall be absolutely void and that the Chicago National League Baseball Club shall take, and cancel, the ticket or tickets."

This is expected to aid in breaking up scalping.

All letters of application should be addressed to: Chicago National League Baseball Club, World Series Office, Chicago.

A'S SYSTEM DIFFERENT

PHILADELPHIA, Sept. 12.—(AP.)—Applications for world series tickets for the three games to be played in Philadelphia, October 11, 12 and 14, will be received at Shibe Park beginning next Monday, it has been announced by the Philadelphia American League Club.

Applications will be received by mail only and no money, checks or money orders were to be enclosed.

The tickets must be purchased in sets of one ticket for each of the three games and no consideration will be given to applications for more than two sets.

Persons whose applications are granted will be notified by mail and instructed when and where they shall call to take up the tickets, paying cash for them at the time.

Only box seats and grandstand seats, all of which are reserved, will be sold by mail.

CORSAIRS BUY STONER, COX

The Pittsburgh Pirates this morning announced the purchase of two stars of the Fort Worth Club of the Texas League for delivery next spring. They are Pitcher Lil Stoner, former moundsman of the Detroit Tigers, and Larmon Cox, rated one of the best outfielders in the Texas League.

Stoner, who spent more than five years with the Detroit Tigers before being shipped to Fort Worth, has a record of five victories and four defeats for this season. He worked 71 innings and allowed only 50 hits. He has seen service with Okmulgee, Oklahoma City and Birmingham in the minors. Stoner, a righthander, is 28 years old, stands 5 feet 9 inches in height and weighs 180 pounds.

Cox, aged 24, is considered one of the best outfield prospects developed in the Texas League in years. A righthand thrower and a lefthand batter, he swatted the ball for .301, including among his hits numerous extra-base drives. In 132 games, he made 175 hits, scored 90 runs and connected for 43 doubles, eight triples and 17 home runs. He weighs 180 pounds and is 5 feet 11 inches tall. The addition of Cox gives the Pirates two fine lefthand outfielders for next season, Mosolf being the other.

An X-ray picture of the injury to Adam Comorosky's left hand, sustained two days ago when he was hit with a pitched ball, was taken today in an effort to determine the extent of his injury. Adam was out of the lineup yesterday, and probably will not get back in harness for several days.

Catcher Rolly Hemsley is suffering from a sore ankle, and it is probable that he, too, will be out of the lineup today.

Whittaker Club Halts Stephens, 5-2

The Stephens nine bowed before the onslaught of the Whittaker Club, 5 to 2, last evening, thus retarding their walk toward the Major League title.

The Homestead Grays battered the Furnace Run Club, 10 to 4, at Kittanning, smashing out 20 hits. Dennis Graham had a triple and a home run. The Grays play at Homewood this evening.

FIGHT RESULTS

At New York—Georgie Levine and Floyd Hybert drew, 10 rounds; Marty Roth defeated Bill Humphries, 6 rounds.

Believe It Or Not By RIPLEY

(On request, sent with stamped addressed envelope, Robert L. Ripley will send proofs and details of anything depicted by him in these cartoons.)

TOMORROW—YOU ARE AS RICH AS FORD.

Major Leagues

GAMES TODAY.

NATIONAL LEAGUE.

NEW YORK AT PITTSBURGH (3:30).
Boston at St. Louis.
Philadelphia at Chicago.
Brooklyn at Cincinnati.

AMERICAN LEAGUE.

Cleveland at Washington.
Chicago at Philadelphia.
St. Louis at New York.
Detroit at Boston.

STANDING OF THE CLUBS.

NATIONAL LEAGUE.

	W.	L.	Pct.	Today Win.	Today Lose.
Chicago	91	43	.679	.681	.674
PITTSBURGH	78	58	.574	.577	.569
New York	72	61	.541	.545	.537
St. Louis	65	67	.492	.504	.489
Brooklyn	62	73	.459	.463	.456
Philadelphia	60	74	.448	.452	.444
Cincinnati	56	77	.421	.425	.418
Boston	51	82	.383	.388	.381

AMERICAN LEAGUE.

	W.	L.	Pct.	Today Win.	Today Lose.
Philadelphia	93	42	.689	.691	.684
New York	77	57	.575	.578	.570
Cleveland	70	62	.530	.534	.526
St. Louis	70	64	.522	.526	.519
Detroit	62	73	.459	.463	.456
Washington	61	72	.459	.463	.455
Chicago	53	79	.402	.406	.398
Boston	50	87	.365	.370	.362

RESULTS YESTERDAY.

NATIONAL LEAGUE.

New York	2	Pittsburgh	1
New York	10	Pittsburgh	5
St. Louis	11	Boston	4
St. Louis	7	Boston	1
Chicago	5	Philadelphia	2
Cincinnati	4	Brooklyn	2

AMERICAN LEAGUE.

St. Louis	5	New York	0
Philadelphia	7	Chicago	4
*Boston	8	Detroit	7
Washington	5	Cleveland	2

*Ten innings.

GAMES TOMORROW.

NATIONAL LEAGUE.

NEW YORK AT PITTSBURGH (3:30).
Boston at St. Louis.
Brooklyn at Cincinnati.
Philadelphia at Chicago.

AMERICAN LEAGUE.

Cleveland at Washington.
Chicago at Philadelphia.
St. Louis at New York.
Others not scheduled.

GREGG LEADS SENIORS

RYE, N. Y., Sept. 12.—(AP.)—Dr. George T. Gregg, of the Oakmont Country Club, took the lead yesterday in the Twenty-fifth annual National Seniors' golf championship, shooting a brilliant 75 over the Apawamis Club course. This score, with an 81 of the day before, gave him a total of 156 and a four stroke lead over the second place score of John D. Chapman, of Greenwich, Conn.

Another Greenwich player, Frank C. Newton, took third place with 162, while Hugh Halsell, 66-year-old veteran of Sleepy Hollow, who has held the title three times, finished fourth, a stroke back.

O. S. U. DENIES RECRUITING CHARGES

COLUMBUS, Sept. 12. — (AP.) — Athletic officials at Ohio State University, charged with attempting to recrite football players from Heidelberg and John Carroll universities within the past three days, were able last night to laugh at their accusers in the first instance and to deny emphatically the second.

The officials consider that well-meaning but ill-guided and uninformed alumni caused the university embarrassmen by attempting to interview Merele Hutson, Heidelberg's all-Ohio tackle, at Tiffin last Monday. The officials denied responsibility, however, and pointed out that under rules of the Western Conference Hutson never could be eligible to play football for Ohio State.

The other accusation came from Ralph Vince, coach of the John Carroll team in Cleveland. Vince said that Ted Rosequist, one of his best tacklers had been approached by Fred Sweitzer, former Buckeye halfback and now president of the Cleveland, Ohio State Alumni Association, and by Hal Ells, of Toledo, an Ohio State student.

Vince charged that Sweitzer and Ells offered Rosequist tuition, board, and a job if he would come to Ohio State. Rosequist said he had been told that Sam Willaman, the Buckeyes' new coach had a list of players on other Ohio teams that Willaman wanted on Ohio State and that he was one of them, Rosequist declined to comment on Vince's charges and said he would remain with John Carroll.

Coach Willaman said he never had heard Rosequist and that he did not want players recruited from other institutions.

Prof. Thomas E. French, chairman of the athletic board said that "as far as the university and the athletic board are concerned, no offers have been made to any athletes to come to the university."

Prof. French called attention to a new Western Conference rule that any athlete who plays for a college which awards degrees cannot compete thereafter for a Western Conference school. This rule would bar Hutson automatically from Ohio State athletics, for he competed for Heidelberg last year. However, Rosequist, a sophomore at John Carroll, could become eligible to play for Ohio State after one year of residence, but would then have only two seasons in which to compete.

HURRICANES BEATEN

WESTBURY, N. Y., Sept. 12.—(AP.)—Despite the brilliant play of the Irish star, Capt. C. T. I. (Pat) Roark, the young Greentree polo team swamped the highly-rated Hurricanes yesterday to reach the final of the Monty Waterbury Cup Tournament.

PageJack, The Giant Killer

YESTERDAY'S SCORES

FIRST GAME

NEW YORK.	AB.	R.	H.	P.	A.	E.
Fullis, m.	4	1	3	5	0	0
Cohen, 2b.	4	0	0	3	2	0
Cohen, 2b	4	0	0	1	3	0
Terry, 1b	4	0	1	10	1	0
Ott, rf	3	1	2	2	0	0
Jackson, ss.	3	0	1	2	5	0
O'Farrell, c	3	0	0	1	0	0
Farrell, 3b	3	0	0	3	4	0
Walker, p	3	0	0	0	2	0
Totals	30	2	6	27	14	0

PITTSBURGH.	AB.	R.	H.	P.	A.	E.
Bartell, 2b	4	0	1	2	5	0
L. Waner, m.	2	0	0	3	0	0
P. Waner, rf.	3	0	1	1	0	0
Traynor, 3b	3	0	0	0	3	0
Flagstead, lf	4	0	1	3	0	0
Clarke, ss	3	1	2	2	7	0
Sheely, 1b	3	0	0	15	0	0
Hargreaves, c	4	0	1	1	1	0
*Adams	0	0	0	0	0	0
Grimes, p	3	0	0	0	1	0
†Hemsley	0	0	0	0	0	0
Totals	29	1	6	27	17	0

*Adams ran for Hargreaves in ninth.
†Hemsley batted for Grimes in ninth.

New York	0	0	0	0	1	0	0	1	—2
Pittsburgh	0	0	0	0	0	0	0	1	—1

Earned runs—New York 2, Pittsburgh 1.
Two-base hit—Ott.
Three-base hit—Clarke.
Runs batted in—By O'Farrell, Terry, Sheely.
Double plays—Cohen to Jackson to Terry; Clarke to Bartell to Sheely; Farrell to Terry.
First base on balls—Off Walker 4 (Traynor, Clarke, P. Waner 2); off Grimes 1 (Ott).
Sacrifice bunts—P. Waner, Lloyd Waner, Leach.
Sacrifice fly—Sheely.
Left on bases—New York, 3; Pittsburgh 8.
Struck out—By Walker 1 (Grimes); by Grimes 1 (Walker).
Umpires—Moran, Jorda and Quigley.

SECOND GAME

NEW YORK.	AB.	R.	H.	P.	A.	E.
Fullis, mf.	6	1	2	3	0	0
Leach, lf.	3	0	2	1	0	0
Cohen, 2b.	4	0	0	3	3	0
Terry, 1b.	5	1	1	13	0	0
Ott, rf.	3	0	1	3	0	0
Jackson, ss.	3	2	1	2	9	0
Hogan, c.	3	1	1	1	1	0
*Kaufmann	0	1	0	0	0	0
O'Farrell, c.	0	0	0	0	0	1
Farrell, 3b.	4	1	1	1	1	0
Henry, p.	0	0	0	0	0	0
Mays, p.	5	0	0	0	2	0
Totals	36	10	10	27	16	1

PITTSBURGH.	AB.	R.	H.	P.	A.	E.
Bartell, 2b.	5	0	1	7	2	0
L. Waner, mf.	4	1	1	2	0	0
P. Waner, rf.	3	0	2	2	0	0
Traynor, 3b.	5	0	1	1	2	0
Flagstead, lf.	4	0	1	5	0	0
Hemsley, c.	3	2	2	3	0	0
Hargreaves, c.	0	0	0	5	0	0
*Mosolf	1	0	0	0	0	0
Linton,	0	0	0	0	1	0
Sheeley, 1b.	1	1	1	6	0	0
Adams, ss.	0	0	0	1	3	0
Clarke, ss.	3	1	2	1	3	0
Grantham, 1b.	1	0	0	0	0	0
Meine, p.	1	0	0	0	0	0
Swetonic, p.	1	0	0	0	0	0
‡Brame	1	0	1	0	0	0
Erickson, p.	0	0	0	0	0	0
Totals	33	5	11	27	9	0

*Kaufmann ran for Hogan in seventh.
†Mosolf batted for Hargreaves in seventh.
‡Brame batted for Swetonic in eighth.

										R.	H.	E.
New York	0	0	1	2	0	0	4	0	3	—10	16	1
Pittsburgh	0	3	1	0	0	0	1	0	0	—5	11	0

Earned runs—New York 10, Pittsburgh 5.
Two-base hits—Mays, Traynor.
Three-base hit—Clarke.
Home run—Ott.
Stolen bases—Bartell, Fullis.
Double plays—Clarke to Bartell to Sheely; Cohen to Jackson to Terry; Jackson to Cohen to Terry.
First base on balls—Off Meine 3 (Ott, Cohen, Farrell); off Swetonic 2 (Leach, Jackson); off Erickson 2 (Jackson, O'Farrell); off Henry 3 (Sheely, L. Waner, P. Waner); off Mays 3 (Flagstead, Sheely, P. Waner).
Hit with pitched ball—By Meine 1 (Hogan); by Swetonic 1 (Ott).
Left on bases—New York 10, Pittsburgh 9.
Struck out—By Meine 3 (Cohen, Jackson, Hogan); by Henry 1 (Bartell).
Hits—Off Henry, 4 hits and 3 runs in 1 2-3 innings; off Mays, 7 hits and 2 runs in 7 1-3 innings; off Meine, 5 hits and 3 runs in 3 2-3 innings; of Swetonic, 6 hits and 4 runs in 4 1-3 innings; off Erickson, 2 hits and 3 runs in 1 inning.
Winning pitcher—Mays.
Losing pitcher—Swetonic.
Time of game—2:24.
Umpires—Jorda, Quigley, Moran.

Helen Hicks Keeps Ten-Stroke Lead

CHICAGO, Sept. 12.—(AP.)—The 72-hole medal play golf derby rounded the three-quarter turn with Helen Hicks, Inwood, Long Island, star, coasting along like a certain winner 10 strokes in front of the faltering field. After two flashy rounds of 78, Miss Hicks loafed in with an 83, three over par on the Flossmoor Country Club course yesterday. Her closest rival, Mrs. Lee Mida, of Chicago, carded the same score, so the New York girl's 10-stroke lead was kept intact. Her total for the 54 holes stands at 239 and only the worst game of her great season in today's 18-hole finale and Mrs. Mida's best game could dislodge her grip on the title.

Gibby Welch Signed By Providence Pros

PROVIDENCE, R. I., Sept. 12.—(AP.)—Gibby Welch, former Pittsburgh University halfback and an all-American star two years ago, was signed yesterday by the Providence Steam Rollers, of the National Professional Football League.

Welch was a star with the New York Yankees last season and when that team disbanded he was drawn by the Philadelphia Yellow Jackets. The latter outfit, however, said they could not pay the price he demanded and the Rollers got him as a result.

Smilers to Meet All-Stars Tomorrow

Pleasant Valley Smilers, newly-crowned City League champions will hold Homecoming Day tomorrow at Wilson Avenue Field, when the champions will meet an all star teams elected by Ottie Cochran, well-known player of Bethany College and former manager of Reliance Life.

Ottie, who lives around Pleasant Valley, has selected an all-star team from the City League that will test the Smilers, and a wonderful crowd will probably be on hand to greet Johnny Dunsky's champs. The Cochran team will be: Ray Bond, first base; Cochran, second base; Wagner, third; Yost, shortstop; Semler, leftfield; Heyl, centerfield; Martin, St. Johns, rightfield; Bierwith, catcher; Hurley and Gormley, pitchers. Each player has starred in the city loop this season, and the game should be worth while. It will be called at 6:15.

M'GRAWMEN MAY BEAT OUT LOCALS

Today's Lineup

GIANTS	PIRATES
Fullis, mf.	Bartell, 2b.
Leach, lf.	L. Waner, mf.
Cohen, 2b.	P. Waner, rf.
Terry, 1b.	Traynor, 3b.
Ott, rf.	Flagstead, lf.
Jackson, ss.	Hemsley, c.
O'Farrell, c.	Sheely, 1b.
Farrell, 3b.	Clarke, ss.
Genewich, p.	Kremer, p.

By CHARLES J. DOYLE

The runnerup Pirates today were quite convinced their second-place money was in jeopardy. The sudden change in their mood was the result of a double defeat hung on the Oaklanders by the Giants, who have serious designs on the position and the honor and money attached thereto.

At a result of the faltering, staggering stride which came back to the Buccos with the appearance here of the Polo Grounders, the home athletes find themselves in danger of being ousted. They are still four and one-half games in front of the Men of McGraw, but they have two more batles with the Giants, and a continuance of their miserable work of yesterday might mean a clean sweep for the invader.

BUCS LOOK BAD

Losing the first game of yesterday's double bill, the Buccos gave a sorry exhibition, from the standpoint of resourcefulness. Burleigh Grimes pitched well enough to win 19 out of 20 games, but when some kind of a little hit was needed to turn the ball game, the Buccos were nil. The lively ball was nowhere in evidence as far as they were concerned, and their play was dull when a little smartness would have helped. At the finish Grimes was on the losing end of a 2 to 1 score. Southpaw Bill Walker trimmed the Bucs in this fight.

The Oaklanders had an early three-run lead in the closing encounter, but the pitching division fell down and the New Yorkers rode to a 10 to 5 triumph. On the whole the showing of the team was its worst since Manager Ens took charge. And there was no fault to be found with Ens' leadership in the battles. The club was in second-division stride for the day and the result was justified.

GENEWICH FACES BUCS

Boss Ens will call upon Remy Kemer to stem the New Yorkers this afternoon. The visitors are likely to go to work behind Joe Genewich.

Ott delivered a bold stroke to win the first game for the Giants when he pried off the fifth with a screeching double to the right-center stand. Paul Waner played the ball cleverly else the Giant would have made three bases on the wallop. Jackson's hot single to left moved Ott to third.

The Pirate infield stayed back for a doubleplay with O'Farrell at bat. It was decided to allow the run rather than risk the chance of a drve through the infield. And the Buccos put over the desired double shuffle on the catcher's grounder to Clarke. Ott scored what proved to be the only run of the game up to the ninth.

PIE FALLS DOWN

Traynor's failure to hold Fullis' hot liner at the start of the ninth put the little Giant on base and he moved ahead of Leach's sacrifice. Clarke turned in a fine assist on Cohen's grounder, but Terry singled to left to send Fullis across from third.

Travis Jackson was tough on the Prates in the ninth. The star shortstop made a fine stop and throw to keep Flagstead off base. On top of this play, Clarke walloped a three-bagger right-center. Fullis jumped in front of Sheely's liner and held it to a sacrifice drive, scoring Clarke. Hargreaves singled on the infield. Manager Ens held up the game to inject two pinch men. Adams ran for Hargreaves and Hemsley batted for Grimes. Rolly filled to Ott.

Mel Ott's thirty-seventh homer of the season was one of the features of the New York victory in the second scrap. The little slugger parked the ball far into the upper rightfield stands in the fourth round, but the Pirates still had a one-run lead when this and two succeeding innings ended. The Giants solved Steve Swetonic in the seventh when they piled up four runs.

MAYS HOLDS LOCALS

Heinie Meine and Dutch Henry were the starting pitchers in this contest. The enemy southpaw was rescued by Cal Mays in the second, the submarine pitcher holding the Pirates well in hand for the remainder of the game. Swetonic relieved Meine in the fourth.

Recruit Ralph Erickson, the big lefthander from Columbia of the South Atlantic League made his Pirate debut in the ninth inning. The Swedish boy was a bit off on control and when Bartell failed to stop a slow roller in the inning the Giants made three more runs to sew up the contest.

The Pirates put over three runs in the second and seemed to be sittin' pretty, but the Giants opened up on Mene in the third and fourth and in the seventh assumed the lead.

Martinsburg Wins Over Hagerstown

HAGERSTOWN, Md., Sept. 12.—(AP.)—Alfred Jones, of Phillipsburg Pa, a former Gettysburg College star, pitched Martinsburg to a 17-to-5 victory over Hagerstown in the third game of the Blue Ridge League championship series here yesterday. This gives Martinsburg a two-to-one advantage in games won. The score by innings:

										R.	H.	E.
Martinsburg..	2	0	6	0	2	0	0	3	4	—17	16	2
Hagerstown..	0	0	0	0	0	0	0	3	2	—5	10	0

Batteries—Jones and Woodring; Meola, Stremus and Lesko, Shatzer.

COACHES' CORN ROAST

Families of more than 50 city high school football coaches will join the tutors at a corn roast this evening in the North Allegheny County Park, Ross Township.

SPRINGDALE OPEN

Springdale High has November 1st or 2 open for a football game. Call Springdale 204-J.

OLD GUARD ADVANCES IN NATIONAL SINGLES

TILDEN, HUNTER AND WILLIAMS SHARE PLACES

FOREST HILLS, N. Y., Sept. 12.—(AP.)—The old guard of American tennis has yet to be stopped in the drive for the National singles championship. When a thrilling series of fourth-round battles had ended at the west side stadium late yesterday, those seasoned contenders, Bill Tilden, Frank Hunter and Richard N. Williams, shared places in the final round of eight with four young Americans and a youthful invader from England.

Big Bill coasted into the quarter-finals without the necessity of removing his sweater, defeating Henry Cully of Harvard, 6-3, 7-5, 8-6.

COMES FROM BEHIND

Arrayed against Arnold W. Jones, of Providence, R. I., Williams came from behind after losing the first two sets and took the match. In the quarter-final round today, Williams meets another member of the old guard—Hunter; while Tilden tackles Johnny Van Ryn, youthful member of the American Davis cup team. Bunny Austin, the lone remaining English player, stacks up against Johnny Doeg, and Fritz Mercur takes on the hard-hitting Texan, Wilmer Allison.

Hunter had his troubles in a thrilling duel with Wilbur F. Coen Jr., 18-year-old Kansas City youngster. Hunter's superior stamina and match-play experience carried him to victory at 4-6, 7-5, 6-1, 6-4.

Like Williams and Hunter, Austin, too, was forced to come from behind to win from Ed Feibleman, former Harvard player, at 2-6, 5-7, 6-2, 6-1, 6-3.

ALLISON-DOEG UP

Allison trimmed Elmer J. Griffin, of New York, 4-6, 6-3, 6-0, 6-0, while Van Ryn downed Tamio Abe, of Japanese Davis cup fame, 6-3, 3-6, 5-7, 6-4, and Doeg defeated Julius Seligson, of New York 9-11, 6-2, 6-2, 6-3, Fritz Mercur, trounced, John Millen, New York youngster, at 6-3, 6-4, 6-1.

The National veterans' singles championship also reached the quarter-finals with H. H. Bassford, of Scardale N. Y. defending winning from Dr. Louis Schwartz of New York, 6-4, 6-1.

C. M. Charest, Baltimore, defeated Capt. W. S. Anderson, U. S. N., 7-5, 4-6, 6-4, in a third-round match.

J. B. Adoue, Jr., Dallas, Tex., defeated Fred C. Baggs, New York, 3-6, 6-4, 6-4.

SHOOT FOR PAINTER

A corn roast shoot in honor of "Uncle Jack" Painter, prominent local sportsman, is to be held at the McKees Rocks Gun Club Saturday afternoon. A 100-targets event is on the program, and shooting is to continue from 1 p. m. until dark.

TO RETIRE

ANN ARBOR, Mich., Sept. 12.—(AP.)—Stephen J. Farrell, Michigan track coach, will retire at the end of the present school year, he said yesterday on his return for the beginning of the year's work.

The Early Bird Has to Get His Own Breakfast

★ SUN-TELEGRAPH ★ SPORTS ★

THURSDAY, SEPTEMBER 12, 1929 TWENTY-NINE

HONOR BILL

BILL McKECHNIE, of Wilkinsburg, St. Louis Cardinals' pilot and candidate for tax collector of the borough of Wilkinsburg, will be honored at a program tonight in the Wilkinsburg High School.

Davies-Schwartz Card Well Balanced

What is probably the best balanced card of the summer boxing season here has been arranged by Matchmaker Jules Beck, of the Meyers Bowl, North Braddock, for next Monday night, when the next to last show of the season will be staged in the Bowl.

Corp. Izzy Schwartz, of New York, will meet Willie Davies, of Charleroi, in the 10-round main bout.

In the eight-round semi-final, Sammy Lupica, of Toledo, will be brought here to oppose Battling Gizzy, of Donora, at 133 pounds.

Bobby Burns, of Swissvale, former National amateur flyweight champion, will engage Joey Katkish, of Lawrenceville, in the second bout of six rounds, at 123 pounds, and, in the six-round opener, Young Joe Walcott, Negro welterweight of Washington, Pa., will tangle with Cowboy DeLuca, of Lawrenceville.

Schwartz's flyweight title, or his claim to it, will not be involved in the outcome of his battle with Davies, the weight having been set at not less than 113 pounds, one pound over the championship limit, and not more than 115. Davies recently defeated Frankie Genaro, another claimant of the title, in the same ring.

State Fight Body Suspends Boxers

PHILADELPHIA, Sept. 12.—(AP.)—The state athletic commission yesterday announced suspension of the following boxers:

Joe Dudas, Albion, Pa., 30 days for fouling opponent at Auditorium A. C., Erie.

Ted Wilson, Jamestown, N. Y., indefinitely and $30 purse forfeited for unsatisfactory services at Armory A. C., Bradford.

Ike McFowler, Johnstown, Pa., indefinitely, for failure to honor contract with Delaware county arena, Lieperville.

Charles Gibson, Shenandoah, Pa., and Johnny Kelly, Wilkes-Barre, indefinitely, for failure to honor contracts at Mahanoy City.

A second, Jack Reinfield, Philadelphia, was suspended 30 days for coaching from the corner.

NEW BIG BOXING CLUB PLANNED DOWNTOWN

By HARRY KECK
Sports Editor

A readjustment in the local boxing situation for the winter season is about to be made whereby Motor Square Garden will be given stiff opposition by a new big club to be operated in the downtown section, it has been learned. Details are being withheld until final papers in the switch in arrangements are signed, but it is known that both the Meyers brothers, of North Braddock, who will be forced to close down their outdoor bowl after two more shows because of the opening of Motor Square Garden on September 30, and Francis Flynn, who operated successfully in the Moose Temple last season, will be involved.

Chuck Doris

Under the proposed arrangement, Motor Square again will run on Monday nights, as in years gone by, and the new club will go on Fridays. Flynn likely will forsake his small club to link hands for the winter with the Meyers brothers, who have established an enviable reputation during their brief sojourn in the game.

Motor Square, incidentally, will use as its opening attraction Tony Herrera, thereby depriving the McKeesport Club patrons of an opportunity of seeing him perform there at an earlier date. Promoter Jim McGirr, of McKeesport, had the word of Ray Alvis, manager of Herrera, that he would let the Mexican box Johnny Mellow, of Detroit in the Tube City, September 26, only to be informed later that he was pulling out to accept a naturally larger offer from Motor Square for four nights later. As McGirr had been working on the match for some time, he doesn't feel any too well pleased over the poaching on his territory by the larger club and it is understood relations are somewhat strained as a result. The boxing commission has refused to back up McGirr's claim to Herrera's services because, while the club had Alvis' acceptance in writing, it had not succeeded in having the latter return signed contracts.

DOUBLE WINDUP TONIGHT

The McKeesport club ushers in the indoor season in the Pittsburgh district tonight, when Promoter McGirr will offer a card headed by a double windup in the Palisades roller rink, his old stand. California Joe Gans and Ray Newton, lightweights, box the 10-round main event and two heavyweights, Chuck Doris, imported from Detroit by Bernard Kelly, Jr., and Pedlar Palmer, local Negro, are in the other 10-round feature number. In the two six-rounders, Johnny Smackey, of Canonsburg, meets Young Torsie, of Canton, O., and Young Fenno, of McKees Rocks, engages Freddie Shafer, of McKeesport.

Followers of Andy Andrucci, of East Liberty, and Frankie Moran, of Homewood, Italian lightweights, are steaming up a battle between them. Moran insists that it be over a route of not less than eight rounds.

Madison Square Garden, New York, opens its season tonight with Dr. Ludwig Hayman, the German heavyweight, meeting Tuffy Griffith in the 10-round main bout. In two other 10-round bouts, Ted Sandwina boxes Harold Mays and Charles Smith battles Paul Cavalier.

Pete Zivic, local featherweight, will make his first start under the management of Ray Alvis against Al Cisneros at Greenwood, Miss., one week from tonight. The bout will be a 10-rounder and Pete, who has been training at Flynn's gym, will leave Sunday night to wind up his conditioning in Chicago.

Major League Scoring Table

	Sunday	Monday	Tuesday	Wednesday	Thursday	Friday	Saturday	Totals
NATIONAL LEAGUE.								
Chicago	11	4		5				20
PITTSBURGH	1	9		6				23
New York		16		5	12			33
St. Louis	6	3		18				27
Brooklyn	2	7		6	2			17
Philadelphia	8	9		2				19
Cincinnati	7	7		4				18
Boston	13	3		5				21
AMERICAN LEAGUE.								
Philadelphia				6	7			13
New York	9			4	0			13
Cleveland				5	2			7
St. Louis	3	2		7				17
Detroit				8	7			15
Washington	3	4		5				12
Chicago	4	6		4				14
Boston	4	6	1	8				19

WOMEN PLAY SEMI-FINAL MATCHES

By VERNON SWARTSFAGER.

The Women's golf championship of Western Pennsylvania is nearing the final, to be played tomorrow, when a new champion will be crowned.

Yesterday's second round saw several players of titular quality eliminated, and this morning's semi-final matches in the first division are being heatedly waged.

Miss Emily Roseburgh, of Oakmont, is stacking up against Mrs. J. Bernard Rose, of Allegheny, who won the championship in 1927 and failed to defend it last year.

In the other half of the top bracket Mrs. J. A. Ellen, of the Pittsburgh Field Club, is battling Mrs. Frank Campbell, of Stanton Heights. While any pair of the foursome is likely to advance in tomorrow's grand fracas, it is expected Mrs. Rose and Mrs. Ellen will be engaging each other for the district's coveted honor.

Yesterday saw the elimnation of the medalist, little 17-year-old Betty Abernethy, of Oakmont, at the hands of Miss Roseburgh, 6 and 5. Mrs. Rose put out Mrs. W. G. Boggs, of Shannopin, 6 and 5, and Mrs. Ellen laid low Mrs. D. A. Garber of Stanton Heights, 3 and 1. The closest match saw Mrs. E. F. W. Salisbury, of the Country Club, lose on the nineteenth hole to Mrs. Campbell.

The men had a great day of it at the Pittsburgh Field Club, where the Pennsylvania Golf Association held another of its one-day medal play tournaments.

C. M. Scott, of the Field Club, copped in the morning with a net score of 69, while Joe Crawford, of Oakmont, registered the best golf for a low gross card of 79. Two tied for the lead in the afternoon.

Mrs. Eva Blair and Mrs. Carrie Josephson are battling in a 36-hole final round at the municipal links today for the championship of the Women's Schenley Park Golf Club. Yesterday Mrs. Blair defeated the city champion, Mrs. Margaret Curry, 2 and 1, and Mrs. Josephson set down Mrs. Esther Briggs, 2 and 1.

Minor Leagues

GAMES TODAY.

AMERICAN ASSOCIATION.
Indianapolis at Toledo.
Columbus at Louisville.
Others not scheduled.

INTERNATIONAL LEAGUE.
Rochester at Toronto.
Jersey City at Baltimore.
Reading at Newark.
Montreal at Buffalo.

SOUTHERN ASSOCIATION.
Nashville at Atlanta.
Chattanooga at Birmingham (2).
New Orleans at Little Rock.
Mobile at Memphis.

STANDING OF THE CLUBS.

AMERICAN ASSOCIATION.

	W.	L.	Pct.		W.	L.	Pct.
Kan. City	98	50	.662	Louisville	68	78	.466
St. Paul	88	59	.599	Columbus	68	80	.459
Minneapolis	80	68	.541	Toledo	59	87	.404
Indianapolis	69	78	.469	Milwaukee	59	89	.399

INTERNATIONAL LEAGUE.

	W.	L.	Pct.		W.	L.	Pct.
Rochester	90	60	.522	Montreal	80	77	.510
Toronto	87	71	.551	Newark	76	79	.490
Baltimore	81	73	.526	Reading	74	81	.477
Buffalo	81	77	.513	Jersey Cy.	47	107	.305

SOUTHERN ASSOCIATION.

	W.	L.	Pct.		W.	L.	Pct.
Nashville	86	60	.589	N. Orleans	78	73	.517
Binghmton	84	62	.575	Little Rock	62	80	.437
Memphis	81	63	.562	Mobile	57	89	.390
Atlanta	75	70	.517	Chattanoga	54	92	.370

RESULTS YESTERDAY.

AMERICAN ASSOCIATION.

St. Paul	5	Milwaukee	2
St. Paul	11	Milwaukee	6
Indianapolis	5	Toledo	2
Kansas City	9	Minneapolis	3
Kansas City	6	Minneapolis	2
Columbus	6	Louisville	5

INTERNATIONAL LEAGUE.

Newark	5	Reading	0
Baltimore	3	Jersey City	3
Baltimore	5	Jersey City	4
Rochester	3	Toronto	0
Montreal	6	Buffalo	4

SOUTHERN ASSOCIATION.

Birmingham	3	Atlanta	1
Mobile	7	Little Rock	3
Little Rock	4	Mobile	2
Memphis	6	New Orleans	2
Nashville	8	Chattanooga	4

TEXAS LEAGUE.

Shreveport	7	Waco	6
Wichita Falls	9	Houston	4
Beaumont	6	Ft. Worth	5
San Antonio	5	Dallas	3

EASTERN LEAGUE.

Springfield	7	Providence	3
Albany	17	Bridgeport	2
Pittsfield	3	New Haven	11
Allentown	Not Scheduled		Hartford

WESTERN LEAGUE.

Omaha	7	Des Moines	2
Tulsa	3	Oklahoma City	2
Wichita	14	Topeka	13
Pueblo	3	Denver	1

PACIFIC COAST LEAGUE.

Hollywood	12	Missions	4
Portland	10	Oakland	2
*Los Angeles	7	San Francisco	6
Seattle	13	Sacramento	6

*Eleven innings.

ANSWER TO QUERY

G. B. S.—Rabbit and quail hunting seasons in Pennsylvania open November 1.

DUKES TO OPEN LOCAL GRID SEASON

The first collegiate football game of the season here will be played when Duquesne University and Edinboro State meet on the Bluff Saturday afternoon, September 21.

Both Pitt and Tech open one week later, their program alternating in the use of the Stadium for home games. After the Pirates have vacated, the Dukes will retain Forbes Feld for the remainder of their games in Pittsburgh.

With the first game of the season but nine days in the offing, Head Coach Elmer Layden, of Duquesne, has his squad down to business with a third and final reduction still to be made.

The two cuts which have been made have reduced the huge squad which first reported to proportions which make it possible to see the performances of men hitherto obscured by weight of numbers. One such man is Ben Pawlina, of New Haven, Conn., a fullback with all the qualities which make up a triple threat. Pawlina averaged 50 and 55 yards on his punts yesterday. In addition to his football prowess, he was a basketball and baseball star at New Haven High school. He is 5 feet, 11 inches, weighs 185 pounds and is 17 years of age.

JOCK NOT SATISFIED

CAMP HAMILTON, WINDBER, Pa., Sept. 12.—Regular routine work will be the program for Pitt's golden Panthers today at Camp Hamilton. The usual morning workout of setting up exercises and signal practice will be carried out, and the afternoon will be devoted to fundamental drill and to scrimmage. While the team is improving rapidly Dr. Sutherland is not yet satisfied with his first team. He is still shifting players about seeking the best combination.

Yesterday's tussle between the Varsity and the Frosh showed improvement in team play. Despite the fact that Williams was on the sidelines, the first team scored two touchdowns in a few plays, opening up with a bewildering array of double and triple passes. Eddie Baker sent the first team through their paces with fine generalship. Walinchus scored first from the eight-yard line. Then the 'Varsity rambled up the field again, and although the Frosh threatened to hold in the shadow of their goal posts, Uansa went off tackle, standing up, for the second score.

TECH TACKLES GOOD

After gazing upon their line material since the training season at Carnegie Tech, began nearly 10 days ago. Coaches Wally Steffan and Bob Wadell and Line Coach W. L. Marks could not help taking time out to speak of two of their fine and staunch looking tackles—John Highberger, of Greensburg, Pa., and Bob Schmidt, of Lakewood, O. Both are giants in stature, each weighing more than 200 pounds.

With one year of experience under Highberger's cap and Schmidt playing his final year on the varsity, both should play a prominent part in the Plaid's success this season.

Highberger promises to be a tower of strength on the Plaid's line. Schmidt also promises to make him one of the best tackles of the Tri-State section. The Orleon has been a dependable lineman for two years.

Unless something unforeseen occurs, Schmidt and Highberger will be in there when the Skibos lineup against Bethany College in the lid-lifting contest, September 28.

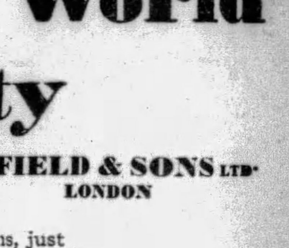

New, Unique, Different

Phone Grant 2000

Now!—change to ROAD MASTERS. If you are buying a new car—they will make it more attractive. If you are going to run the car you have now—they will give it a new life. For they are easy riding, safe and beautiful. Get to know the ROAD MASTER, and you've found the answer to your tire problem. Equip your car all 'round with these big, sturdy tires. You'll like the performance, safety and beauty. Investigate them today.

TRADE FOR ROAD MASTERS
Convenient Charge Accounts Arranged

FALLS CLAUSNER TIRE CO. TIRES

Forbes at Liberty Bridge

Distributors

ANATIONAL CHAIN FROM COAST TO COAST

A FAIRCHILD PUBLICATION
MEN'S WEAR
(Registered U. S. Patent Office)

MEN'S WEAR AUGUST 21, 1929

The Master Bootmakers of the World are Our Style Authority

G. W. BUNTING LTD. LONDON | BARTLEY & SONS LONDON | ALLEN & BRIDGE LONDON | MANFIELD & SONS LTD. LONDON

Fashions of Classes Reproduced for the Masses

Selling Style Instead of Price Gives an Upward Tilt to Sales Curve — Public Responds to Authoritative Style Reproductions of Shoes Bought in London

By Kew

IN a most conclusive demonstration the Regal Shoe Co., by a pronounced upward curve in its sales chart, exhibits something of the extent to which style in everything has captured the popular imagination.

Today style is one of the most important factors in making an article salable. Conversely, however great the inherent merit of an item offered to the public, if it lacks harmony with the accepted mode or authoritative style, its salability is seriously imperiled.

* * *

Style information now travels at winged speed. It travels to a public that is cognizant of matters which less than a generation ago were known only to those privileged by wealth or high social contacts.

* * *

The high style in which every successful piece of merchandise must be made today is the outgrowth of a demand for luxury at low prices and the ability of certain producers to supply it.

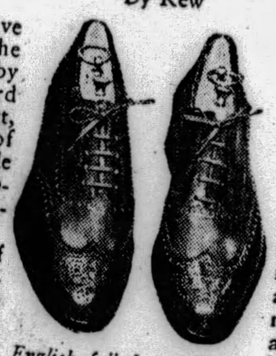

English full brogue galosh oxford made from Martin's dark brown Scotch grain by G.W. Bunting Ltd., London. Price abroad, 6½ guineas. At the right is Regal reproduction

Narrow, square toe last oxford made of black box calf by Bartley & Sons, London, for town wear, price £4, 10s, is shown at the right, and the copy at the left.

London, England, is one of the major sources of authoritative style in men's footwear, just as Paris, France, sets the mode in women's shoes

The Regal Shoe Co. has been sending emissaries to leading bootmakers of London semi-annually, buying specimens of their product and appropriating those lasts and styles which experience has taught them would be best received in the American retail market.

* * *

It must convince its customers by indisputable evidence that the models they are buying were genuinely inspired by the lasts turned out by London's celebrated makers.

To do this, they purchase forty pairs of shoes from Bartley, London, for example, and exhibit one of these shoes in a display window of each of the stores in the chain. Alongside of it is displayed the American approximation. This is done with a number of models from various British sources.

Actual Photograph of Exclusive English New Narrow Square Toe by Bartley — on display in Regal Stores purchased by us in London for

£4:10s $21.84

"Men's Wear" magazine is a recognized International Style Authority and gives to its readers in America advanced Style Reports from its Resident Representatives in London and its correspondents in every important Style Center in the World.

An article which appeared in August 21 issue, discusses fully the Regal Idea of Mass Factory Production of Authoritative Hand Made Originals and our Style Policy of sending our own men to the original source for Authentic Style Information—we quote:

"By instituting a system of going to style sources, the Regal Shoe Co. has followed the counsel persistently advanced for a number of years by writers for this publication. The value of studying recognized style sources in pre-determining fashions to come has been continuously stressed, the theory of style has been expounded, the typically well-dressed individuals at these sources have been checked by style observers and their reports issued in the form of percentages and graphs.

"Eight shoes appear in a collection of original English models and Regal approximations divided into three groupings. There are three styles for town wear, three for country and sports wear and two styles for evening wear. The originals are from G. W. Bunting, Ltd., Bartley & Sons, and Allen & Bridge, and in the originals they cost anywhere from £4 up to 6½ guineas; the last, translated into American currency, is about $39 the pair. More complete descriptions are given in the captions with the pictures."

"Men's Wear" made their own photographs of eight Original Hand Made Models, which we purchased in London and are showing in our windows today, side by side, with the Regal Reproductions, just as they were photographed by this publication.

The most prominent and popular new Style is this new narrow square toe model, and the Last was whittled out by Bartley of London who holds Royal Warrants of Appointment to His Majesty the King and His Royal Highness the Prince of Wales.

The first square toe style introduced in America was a straight, slender Last, with a long, receding toe. It was known on the Continent as a French "duck bill".

In Bartley's new Last the forepart is shortened and has a rather broad tread, with outside swing, and I believe the refined Style Lines in Bartley's Last have added both Style and Comfort to this new narrow square toe.

Our Representative brought back with him the original Last that Bartley whittled out by hand—and our Last makers in America used the original as a model and turned out thousands with electric lathes.

The Upper Leather in Bartley's Original is an Imported Black Box Calf Skin tanned in Oisterwyk, Holland, and in the Regal Reproduction we are using the same identical tannage.

But there isn't any secret. It is the Regal Mass Factory Production of an Original Hand Made English Model—it is the Volume in 88 Regal Stores that make this Value possible in your Regal Store. We make 1000 pairs to Bartley's one pair—and every pair looks just like Bartley's Original.

E. J. Bliss
President, Regal Shoe Co.

Actua Photograph of our Reproduction of Exclusive New Narrow Square Toe by Bartley of London selling in all Regal Stores for

$6.60 ALL ONE PRICE

REGAL SHOES

FACTORIES WHITMAN, MASS. REG. U.S. PAT. OFF. FROM MAKER TO WEARER

ALL ONE PRICE

341 Fifth Avenue
(Men's and Women's)
OPPOSITE GRAND THEATRE—OPEN SATURDAY EVENINGS

(Reprinted from August 21 issue of "Men's Wear", a recognized International Style Authority)

ANATIONAL CHAIN FROM COAST TO COAST

W. VA. TO HAVE GREEN, FIGHTING ELEVEN

RODGERS' NEW MATERIAL PLENTIFUL

(This is the third of a series of articles, written by Jess Carver, Pittsburgh Sun-Telegraph football writer, dealing with the prospects of tri-state district college football elevens. The article on West Virginia Wesleyan, with photos of the Bobcats in action in their training camp, will appear in Saturday's issue of the Pittsburgh Sun-Telegraph.)

By JESS CARVER.

JACKSON'S MILLS, W. Va., Sept. 12.—Young Eddie Stumpp, the lithe youngster from Wheeling, who spent most of last season on the bench nursing one of those pesky trick knees, appears to be the key to the West Virginia varsity football situation this fall. If Eddie "turns," then the door is expected to open to a season as successful as that of last year, when, after a ragged start, the Mountaineer Rodgers-coached eleven raced through to a brilliant finish, winning seven major games in a row and a total of eight out of 10.

Stumpp, who weighs scarcely 145 pounds, will be at right half for the Mountaineers this season, if all goes well, and he will direct the play of the eleven and have almost complete charge of the heaving end of the aerial attack. He'll be the main cog in the backfield, geared with Capt. Marshall (Little Sleepy) Gleen, Edwin Bartrug, the elongated punter and halfback, and either Francis (Tarzan) Glenn or Louis Varney at fullback. The captain, Little Sleepy, is to play quarter. This much has been decided upon, the original play to shift him to fullback having been discarded when both Tarzan and Varney showed promise as line crackers and defensive backs.

LOSE 10 VETERANS

West Virginia goes into this 1929 campaign with some 10 holes to be plugged in the varsity and reserve battlements. Gone from last year's squad is Clarence Keefer, last year's hard-hitting fullback and captain; Brewster, a giant tackle; Cal Lewis, another tackle star; Swede Hagberg, center and end; Oogie Meisel, strong-arm guard; Big Sleepy Glenn, halfback; Vacheresse, end; Hogue, guard; Ted Nixon, reserve lineman and Webber, a back.

When one stops to consider that Keefer, Hagberg, Brewster, Meisel, Hogue, Vacheresse and Ted Nixon were starting players, it is not hard to imagine the difficulties that the sturdy Ira Rodgers and his assistant coaches found perched on the doorstep when they opened camp here in rustic Jackson's Mill two weeks ago.

More than one ray of sunshine was cast on the situation when a fine crop of sophomores appeared on the scene, ready, willing and anxious to step into the vacated positions of the passe stars. Included in this group are lads of the class of Dan Carden, a quarterback; Larry Leeson, halfback; Paul Martin, hefty tackle; Jacob Sebulsky, who promises to be an extremely hard-hitting back; Arno Wamsley, guard; Homer White, quarter; Horace Woodrum, half, and Ike Lewis, a guard. These fellows, while they are not likely to become world beaters this fall, are just good enough to enable Ira to get in at least eight hours of uninterrupted pillow pounding each night.

FACE HARD SCHEDULE

Once again, the Mountaineers face a hard schedule, one that may be said to contain 10 major games. The card opens with West Virginia-Wesleyan, traditional and always tough foeman and continues on with D. and E., Duquesne, Pitt, Wash-Lee, Oklahoma Aggies, Fordham, Detroit U., Georgetown and Wash-Jeff, to be played in the order names. The fact that five of these contests will be played on foreign fields hardly adds to the gaiety of the situation.

I am of the opinion, after watching the Mountaineers in training here for a couple days, that Coach Ira and his assistant are going to have one of the "fightin'est" squads with which to work that they have ever cussed out. There appears to be a maximum of pep, fire, dash or what do you wish to call it, encased in this Mountaineer squad. And no friction.

THE BACKFIELD

The backfield that would see starting action if the opening game was carded today to consist of Capt Glenn at quarter; Stumpp and Bartrug at the halves, and Varney at fullback. This is the backfield that is getting the call now. But so torrid is the dueling for positions, that Coach Ira thinks twice before he relegates Bus LaRue, old Box Car Bus, to reserve duty, or waves aside Tarzan Glenn, Marker, White, Doyle, Woodrum, Waggoner, Haddock or Sebulsky. Varney will offer first services in assisting Stumpp with the passing.

Bartrug will do the punting while he is in there. In the event he is injured, or needs some time on the bench, indications point to the insertion into the fray of Sebulsky or Doyle. Sebulsky, in addition to being brought along for quarterback, is being groomed for service at right half.

Woodrum and Marker, the speed merchants, likely will get the call when backs other than kickers are needed.

Glenn, Tarzan, will understudy Varney at full, or vice versa. Varney has shown himself to be slightly better allaround than Glenn. Bus LaRue, who should be a fullback, can pound the stuffin' out of a line when the occasion demands, and is certain to see a great deal of action.

Stumpp, running the team and throwing the passes, will have his hands full on the offense, and on the defense, he'll go back to the safety position and Little Sleepy will move in and back up the line.

THE ENDS

Gene Joseph, a junior, and Nels Lang, senior, are slated to start at the terminals. Both are lettermen. Bill Behnke, a hefty 186-pounder, Harry Stunkard, the squad boxing champion, Bob Hamilton and William Emblem are the other wingmen worthy of note. Behnke looms as the first-string reservist.

THE TACKLES

One can almost take his pick of a quartet of strong tackles for the starting jobs. Julian Scott and George (Butch) Nixon have been in there more frequently. Larry Beall and Paul Martin are a pair of hefties bound to look good in any man's line. Scott and Nixon, both lettermen, have the edge in experience, an edge always to be desired.

THE GUARDS

Red Gordon, the powerfully-built veteran, teammate of Meisel last year, will fill his old position and very likely will be teamed up with Ike Lewis, a sophomore. Lewis will have to step to fight off the challenge of Leland Brown and Louis Ferrara for one of the jobs, and Gordon, with all his class and experience, cannot take the presence of this reserve pair too lightly. It may cause the redhead to spend many a moment on the splinters.

CENTER

Scrappy Clint Carrico, who should be in the movies, and who played a whale of a game in the pivot spot his first year up, is back at the snapper-back position again. He was a good center a year ago and figures to be a lot better for '29. Lawrence Plaster, a big rangy chap, will handle Carrico's relief work. Thompson needs weight and experience. Johnston will come along, but cannot take rank with either Carrico or Plaster at present. Carrico is an almost sure bet to get the job.

TENTATIVE LINEUP

The tentative starting lineup: Lang and Joseph, ends; Nixon and Scott, tackles; Gordon and Lewis, guards; Carrico, center and Glenn, Varney, Stumpp and Bartrug, backs; will average in the neighborhood of two and one-half pounds per man more than did last year's team. The ends average 176; the tackles, 199; the guards, 187; Carrico goes 178 and the backfield averages 164 pounds, Stumpp pulling this figure down. The line average will be about 188 pounds.

Although the entire schedule is bound to be a grueling one, there are two or three games that stand out as being a bit more important than others.

West Virginia hopes to make it two in a row over Pitt, and the same goes for Oklahoma Aggies. Revenge will be the motive in the Georgetown game, and revenge and double revenge against Davis-Elkins. The boys will try to score consecutive haymakers at the expense of Fordham. Wash-Jeff and Wesleyan and will make a try to cut down Detroit U's colorful crimson aggregation at Morgantown.

The Mountaineers have changed their uniforms. In the place of the dark blue jerseys with narrow gold stripes on the sleeves worn last year, the team will step out in light blue jerseys with yellow rosin bands and gigantic numerals on the backs. The helmets will be white and socks light blue with two gold bands.

The official Mountaineer family follows: Ira Rodgers, head coach; Walter Mahn, assistant coach; Steve Harrick, backfield coach and chief scout; Oggie Meisel, assistant line coach; Trusty Tallman, freshman coach; Eddie Vacheresse and Homer Hogue, assistant frosh mentors; H. Adam Stansbury, director of athletics; Larry Stoops, director of publicity; Jimmie Harris, assistant to Stoops; Tom Johnson, student manager; Delbert Noel, varsity trainer. Dr. Sam Morris, M. D., of Morgantown, will serve as team physician.

VETS PLAY

CHARLEROI, Pa., Sept. 12.—Hans Wagner and Cy Young will lead former major leaguers here this afternoon in the oldtimers' game. Diamond greats of yesteryear will appear in the lineups.

Scotchman's Son Got a Year Older on His Birthday

★ SUN-TELEGRAPH ★ SPORTS ★

THIRTY THURSDAY, SEPTEMBER 12, 1929

CLINCH TITLE

TORONTO, Sept. 12.—(AP.) Rochester clinched its second successive International League pennant by defeating Toronto, 3 to 0, here yesterday, in the first game of the series.

West Virginia's '28 Record, '29 Schedule

1928 RECORD

W. Va.	6—Davis-Elkins	7
W. Va.	12—W. Va. Wesleyan	0
W. Va.	28—Haskell Indians	6
W. Va.	9—Pittsburgh	6
W. Va.	22—Wash-Lee	0
W. Va.	17—Lafayette	0
W. Va.	18—Fordham	0
W. Va.	32—Oklahoma Aggies	6
W. Va.	0—Georgetown	12
W. Va.	14—Wash-Jeff	0
	152	37

1929 SCHEDULE

Sept. 21—W. Va., Wesleyan at Morgantown.
Sept. 28—Davis-Elkins at Morgantown.
Oct. 5—Duquesne U. at Morgantown.
Oct. 12—Pittsburgh at Pittsburgh.
Oct. 19—Wash-Lee at Charleston, W. Va.
Oct. 26—Oklahoma Aggies at Stillwater, Okla.
Nov. 5—Fordham at New York.
Nov. 9—Detroit U. at Morgantown.
Nov. 16—Georgetown at Washington, D. C.
Nov. 28—Wash-Jeff at Morgantown.

MOUNTAINEER STARS

VARNEY
Fullback of the West Virginia Mountaineers.

STUMPP
Eddie Stumpp is the elusive halfback and stellar passer of the Mountaineers, who are in training for a hard season.

BARTRUG-CAPT. GLENN
Bartrug (left) is a versatile halfback and dependable kicker of the West Virginia University eleven and Capt. Marshall Glenn is quarterback and has been a star of former campaigns.

Long's Sport Comment

(Continued from Page Twenty-Eight.)

Cleveland team next season and it is feared that he might suffer injuries in football that would impair his diamond value.

Bruce Caldwell

BOB HAINES, manager of the Jackets, says he has learned that Ken Strong, former star halfback of New York U., has signed with the Stapleton pro team, not with the New York Giant griders, as recently reported. Haines himself has just signed Eddie Halicki, of Bucknell, and Mike Wilson, leading scorer of the country in 1926, for two of his backfield jobs. Other new Yellowjackets are Leo Raskowski, Ohio State's star tackle of last fall; Dutch Randolph, of Indiana, center, and Martin Kostos, of Schuylkill, and George Barna, of Hobart, ends. Halicki followed Wally Diehl as Bucknell's backfield ace. He scored the only touchdown made in the game in which Bucknell defeated Penn State last year, and was an outstanding player in the scoreless tie with Lafayette and Washington and Jefferson.

MACKS, BRUINS FOUR VICTORIES FROM FLAGS

By HENRY McLEMORE
International News Service.

NEW YORK, Sept. 12.—Four more victories and the Athletics are in. The same goes for the Cubs. They both have something over 15 games yet to play.

The man, woman or child who can still detect a stray gleam of hope for the Yankees or Pirates should step right up and claim the vaudeville billing and cigarette testimonials that would be theirs as world champion optimist.

Philadelphia reached the four-game stage when they slipped the White Sox a 7-to-4 defeat while the Yanks were taking a licking from St. Louis.

Chicago moved nearer the National flag by humbling Philadelphia, 5 to 2, while the Pirates were losing twice to the Giants. Nehf did the flinging for the Cubs.

GRIDDERS QUIT GENEVA

BEAVER FALLS, Pa., Sept. 12.—The loss of eight members of the Geneva College football squad, some of whom were rated as brilliant college material, has struck the Geneva camp. Eight gridders have vacated the Covenanter school, namely, Byzup, McPhail, Bronson, Logue, Buttermore, Cuba, Troino and Wiant. Byzup, McPhail and Bronson came here from Hurst High and left together, Logue, who hails from Clairton, had been worked in both the backfield and at end and was rated as a good end prospect. One of the biggest losses was in Buttermore, a 204-pound lineman from Massillon, O. Wiant and Troino are from Vandergrift, and Cuba from Clairton.

The reasons given out by the school for the boys leaving was the inability to furnish them with jobs to fit in with their collegiate work. Geneva tries to help the athletes by providing them with opportunities to work as an aid to securing a college education.

The losses have not disheartened the Geneva squad. Contrarily, the Gold and White is working harder than ever and prospects are bright for a good team at Geneva this year.

Football Rules

Proper Decisions on Knotty Problems of the Game

PLAY No. 10.

It is first down and Mendelson, quarterback for Marquette, standing five yards back of the line of scrimmage receives the ball from his center. The signal has been called for a forward pass. Phelan, of Holy Cross, breaks through the line and Mendelson takes two steps forward to avoid Phelan and completes the pass, which gains 15 yards.

What is the correct ruling?

ANSWER.

The referee rules that the gain shall not be allowed and that the play shall be charged as a down against Marquette with the ball being brought back and put in play at the point from where it was snapped. This was because Mendelson advanced two steps and the pass was not legal because he was not five yards back of the line of scrimmage when the pass was executed.

City Title Golf Dates Changed

The dates for the city championship at Schenley Park have been shifted around, due to conflict with the forthcoming election. The event is now slated to begin next Wednesday and continue until Saturday. Carl F. Kaufmann, national champion, will defend his local title.

The South Hills Country Club has announced a testimonial dinner to John Graham, president of the W. P. G. A., for Wednesday night next, starting at 7:30 o'clock.

FAVORITES COP GREYHOUND RACES

Favorites returned to lead in their respective events during the greyhound race program of the Keystone Kennel Club, at the Bridgeville Speedway, last night. The upset in the last race, in which The Galloper was beaten, added a sensational finishing touch to an evening of thrilling competition. The Meadows entries won in the first and second races, and Deuces Is Wild copped the third; Hats and Mr. Hopeful were other victors.

Ladies' night will be observed again tomorrow and a special matinee is carded for Saturday afternoon.

Last night's results and tonight's entries:

RESULTS.

First race—Won by Sandy Meadows; second, Patsy McGrew; third, Tea Taster.
Second race—Won by Splendid Meadows; second, The Raven; third, Spooky Meadows.
Third race—Won by Deuces Is Wild; second, Hazel Faye; third, Nelridge.
Fourth race—Won by Razor Blade; second, Tell Tale; third, Fawnella.
Fifth race—Won by Dr. Hopewell; second, Goody Goody; third, Gracious Gold.
Sixth race—Won by Hats; second, Freedom's Concern; third, Gaulston's Glenna.
Seventh race—Won by Mr. Hopewell; second, Sunset Sonny; third, The Galloper.
Eighth race—Won by Boo; second, Gradual Starter; third, Model Spark.

ENTRIES.

First race, three-sixteenths mile—Seaonk, Little Nell, Irish Colleen, McNatt, Sandy Hill, Traders Pride, Rio Rampart and Silver Buckles.
Second race, three-sixteenths mile—Temple Bells, Jazzy Skipper, Broad Education, The Raven, Klondike, Kelstrand, Hilton and Sarasota Boy.
Third race, futurity—Black Ruler, Forrest B, Spooky Meadows, Lawslick, Lucky B, Bad News, Drumfire and Harmonious Officer.
Fourth race, five-sixteenths mile—Coppy Tam, Flying Babe Ruth, Galli Curci, Ruth Freecern, Gilt Edge, Sporting Dude, Yale Lock and Dan Freecern.
Fifth race, futurity—Goody Goody, Lightning Bryce, Black Norman, Dashaway, Highfield, Colonel Chord, Flying Yale and Dick Freecern.
Sixth race, three-sixteenths mile—Flying Tatter, Black Joy, Southern Jaylick, Son of a Gun, Desert Rat, Lucky McGuire, Golden Hare and Romance.
Seventh race, five-sixteenths mile—Graven Image, Running Fox, Nicholas, Mr. Joy Smoke, Don Way Don, Busy D, Czar Hopewell and Gold Dollar.
Eighth race, futurity hurdle—Impertinent Sport, Gradual Starter, Brau Lad, Otto Boo, Model Spark, London Robbie and Hilarity Bud.

Actress to Wed Coast League Star

HOLLYWOOD, Cal., Sept. 12.—(AP.)—Howard Lee Burkett, 27-year-old second baseman of the Hollywood team of the Pacific Coast League, and Miss Lurae Wiese, 24, motion picture actress, have applied for a marriage license.

The couple announced the marriage ceremony for Monday in Culver City, to be followed by a honeymoon trip at the close of the baseball season to Worcester, Mass., former home of the bridegroom.

Segrave Threatens Speed Boat Record

VENICE, Sept. 12.—(INS.)—Maj. H. O. D. Segrave, the British automobile and motor boat racer, came within an ace of setting a new speed boat record today when his craft, "Miss England," flashed over the Duke of Piedmont's Cup course today at an average of 148 kilometers (91.908 miles) per hour.

The world's record of 92.838 miles

The world's record of 92.838 miles at Detroit, September 4, 1928.

TODAY'S SCRATCHES

Lincoln Fields.

First race—Gov. Pratt, Old Kickapoo, Col. Drage, Salona, Riff Raff, Son Fille.
Second race—Peace Bud, Make Haste, Flying Fast, Bill Looney, Zahn, Mile Play.
Third race—Clover Club, Bounce Away, Theorist Jane, Solo, Big Gun, Burma Maid.
Weather clear; track fast.

Thorncliffe.

First race—Jubilee Star, Phil Ruth, Rattle.
Third race—Lindsay.
Fourth race—Postville.
Fifth race—Pious, Mint Sweepings.
Seventh race—Main Sheet.
Weather clear; track fast.

Delorimier Park.

Second race—Father Damie, Ace of Aces II, Velma M, Snakebite, Ropes End.
Third race—Al Hodder, Rose Spot, Shadow Dance, Flora, Kerwek.
Fourth race—Tippance, Cora, Davenport, Toiler.
Fifth race—Dixie Beauty, Lady Essington, Martini, Vigilant.
Sixth race—Sir Galahad II, Scissors, Vernon, Alleghan.
Seventh race—King's Ransom, Ed Pendleton, King Charles, Cyclamen.
Weather clear; track fast.

Marlboro.

First race—Clowndown, Arbutus, Skooty Pooty, Yaller Gal, Mary Brown, West Drift.
Fourth race—Jane Brooker, Schley B.
Sixth race—Shadowdale, Goldpiece, Raconteur, Kafa.
Weather clear; track fast.

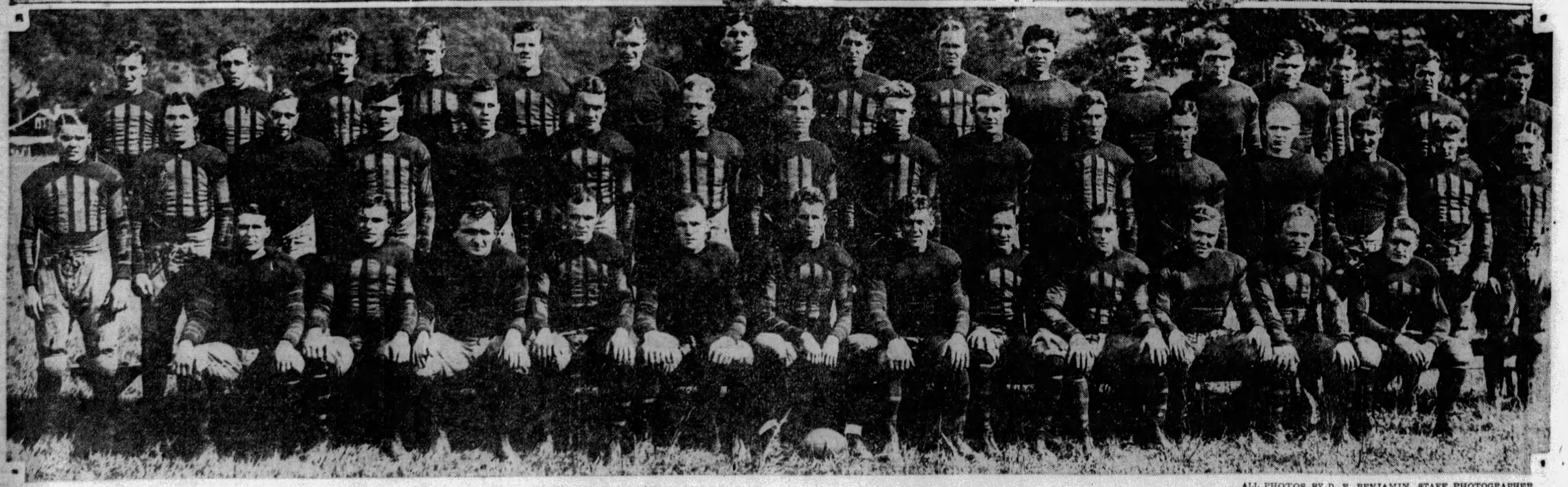

HUSKY FOOTBALL SQUAD OF WEST VIRGINIA UNIVERSITY IN TRAINING AT JACKSON'S MILLS, W. VA.

ALL PHOTOS BY D. E. BENJAMIN, STAFF PHOTOGRAPHER.

Left to right, back row—Marker, Hammer, Stunkard, Waggoner, Doyle, Morgan, Arnold, Carden, Howard, Lewis, Johnston, Martin, Thompson, Leeson, Haddock, Ferrera. Middle row—H. White, Brown, Emblem, Sebulsky, Sutton, Hamilton, Scott, C. White, Bartrug, Plaster, Lang, Porter, McDermott, Haddad, Woodrum, Lively. Front row, left to right—Wamsley, Joseph, G. Nixon, F. Glenn, Gordon, Capt. M. Glenn, Carrico, Stumpp, Behnke, Beall, LaRue, Varney.

EVENING SUN-TELEGRAPH MARKETS

GOLF AS CHAMPIONS PLAY IT

Can a player clean his ball in competition?

Answered By AL ESPINOSA

Florida West Coast Champion. Tied for LaJolla Open; Mid-American Open, P. G. A. Qualifying Medal, 1928.

A ball cannot be cleaned in competition, unless specified by the committee or golf association under which the tournament or championship is held.

(Copyright, 1929, Associated Editors, Inc.)

Trigo, Epsom Victor, Captures St. Leger

DONCASTER, England, Sept. 12.—(AP.)—For the first time since 1926 two of the great classics of the English turf have been won by the one horse. W. Burnett's Trigo, winner of the Epsom Derby last spring, yesterday carried off first place in the St. Leger Stakes, last and oldest of the season's classics, with a value of $50,000.

Lord Derby's Bosworth was second and Horus, owned by Sir Laurence Phillips, was third. Trigo won by a short head in front of Bosworth, which led Horus by three-quarters of a length. The betting was 5 to 1 against Trigo, 9 to 1 against Bosworth and 25 to 1 against Horus.

Former Titans Share Coaching Jobs

NEW WILMINGTON, Pa., Sept. 12.—Joseph Furno, captain and tackle on last year's Westminster College football team, and Charles Ayers, captain of last year's Titan basketball team, will co-operate with one another this year as head coaches at the Elizabeth, Pa., High School.

Furno, a native of Elizabeth, will be head coach of football and will be assistant basketball coach Ayers, a Canonsburg boy, will be head coach of basketball and assistant coach of football. Furno played football four years at Westminster, while Ayers won letters in football, basketball and track.

Quincy Again Victor Over Canton Nine

CANTON, Sept. 12.—(AP.)—Quincy, of the ThreeEye League, came from behind yesterday and won 7-5, to make it two in a row over Canton in their inter-league series for the Class B championship of the Midwest. The winners scored six of their runs in the last two frames. The score by innings:

		R.	H.	E.
Quincy	0 1 0 0 0 0 0 3 3	7	9	4
Canton	0 1 0 0 1 3 0 0 0	5	9	3

Batteries—W. Wolf, Skidmore, Love and Womack, Burke; Bradley, Pomorski, Lindstrom, Perkins and Wise.

Grand Circuit Marks Equaled, Broken

AURORA, Ill., Sept. 12.—The season's record for 2-year-olds was equalled and a new record for the Exposition Park track was established at the Grand Circuit races yesterday. The Coldstream farm colt, Main McElwyn, was the one to equal the mark fr the juveniles when he won the final heat of the $2,000 stake for the age in 2:04¼, while the champion gelding, Winnipeg, won the initial heat of the $3,000 stake for 2:05 pacers in 2:00¾, the fastest mile ever paced over the course.

NEW OFFERINGS

New securities offered today include:

International Carriers, Ltd., 400,000 shares capital stock at $25.50 a share. Offered by Calvin Bullock.

State of Illinois, $11,000,000 per cent highway gold bonds, maturing $500,000 each May 1, 1945 to 1958, inclusive, $4,000,000 May 1, 1959. Priced to yield 4.40 per cent. Offered by the Continental Illinois Company, the National City Company and others.

Jamestown Telephone Corporation, $1,200,000 first mortgage 5 per cent gold bonds, dated June 1, 1929, due June 1, 1954. Priced at 98 and interest to yield 5.14 per cent. Offered by the Peoples Savings and Trust Company, of Pittsburgh, First National Bank of Pittsburgh and others.

BANK CLEARINGS

Pittsburgh.

Exchanges today	$34,674,081.93
Balances today	12,907,709.32
Exchanges week ago	31,560,422.67
Balances week ago	15,487,553.94
Exchanges year ago	31,602,550.51
Balances year ago	14,010,979.84

New York.

Exchanges	$1,690,000,000
Balances	211,000,000
Credit balance	183,000,000

United States Treasury.

Receipts September 10	$ 9,261,038.68
Expenditures	8,781,594.12
Balances	34,098,176.86

Acoustic Products Title Is Changed

NEW YORK, Sept. 12.—The name of Acoustic Products Corporation, listed on the New York Curb Exchange, has been changed to Sonora Products Corporation of America. Eugene P. Herman, president, said that stockholders in Acoustic Products in large numbers were exchanging their stock for shares in Sonora Products. Both the Buffalo, N. Y., and Saginaw, Mich., factories of the company, he added, are working in 24-hour shifts to fill orders.

TAPLIN RENEWS RAIL DEAL

Another effort to acquire the Wheeling & Lake Erie Railroad and its subsidiary, the Lorain & West Virginia Railroad, in the formation of a fifth trunkline system in the East was made in the form of an amended application by the Pittsburgh & West Virginia Railroad before the Interstate Commerce Commission in Washington yesterday.

The application revealed that the latter railroad contemplates purchase of 76,795 shares of W. & L. E. prior lien stock, 9,867 shares of preferred and 12,000 shares of common for $21,362,638, plus interest.

It was filed after the commission's recent agreement for the Allegheny Corporation to turn its W. & L. E. stock over to a trustee. The Allegheny Corporation obtained the stock from the New York Central and Baltimore & Ohio Railroads after the commission found the two roads and the Nickel Plate guilty of violating the Clayton anti-trust act by acquiring control of the W. & L. E. by purchase of stock without the commission's approval.

The Pittsburgh & West Virginia also proposed purchase of 38,398 shares of W. & L. E. prior lien stock, 4,933 shares of preferred and 56,000 common, owned by the Nickel Plate, for $9,749,018.

BRITONS CLOSE TRADE PACT

BUENOS AIRES, Sept. 12.—(INS.)—One of the largest international reciprocal trade negotiations of modern times was revealed here today with the announcement that the Argentine government had contracted with Great Britain for the exchange of business totaling 200,000,000 pesos (approximately $100,000,000).

Government officials, it was learned, have concluded an arrangement with the British Trade Commission now visiting here to buy British products to the value of 100,000,000 pesos during the next two years.

In reciprocity, Britain will purchase a like amount of Argentine goods.

Spirited Bidding For Rustless Iron

There was spirited bidding over the counter after the close yesterday for Rustless Iron stock. Activity was stimulated by reports that American Sheet and Tin Plate, Superior Steel and Copperweld Steel are all using the process, under patent from Rustless Iron, with the Copperweld company's order said to run into high figures. The plant of Rustless will probably be moved from Baltimore to Glassport, Pa., near the Copperweld Steel plant. Bankers interested in Rustless do not hesitate to predict much higher prices for the shares in view of the late developments. Eventually the shares will likely be listed on the Pittsburgh Stock Exchange.

LIVESTOCK MARKETS

Pittsburgh.

Brinkman, Wood & Beck, live stock commission merchants, furnish the following quotations:

Cattle—Receipts light; market slow. Good to choice, $13.00@13.25; good, 1,300 to 1,400 lbs., $12.50@13.00; medium, 1,200 to 1,300 lbs., $11.50@12.50; tidy, 1,050 to 1,150 lbs., $12.00@13.00; fair, 900 to 1,100 lbs., $10.25@11.25; common, 700 to 900 lbs., $8.00@9.00; common to good fat bulls, $6.00@10.00; common to good fat cows, $4.00@9.00; heifers, 700 to 1,100 lbs., $7.00@10.50; fresh cows and springers, $40.00@135.00.

Hogs—Receipts, 30 doubledeck loads; market ruled lower. Extreme heavy hogs, $9.50@10.00; light heavy hogs, $10.00; heavy mixed, $10.00@10.35; mediums, $10.65@10.75; heavy yorkers, $10.65@10.75; light yorkers, $9.00@9.25; pigs, $8.50@9.00; roughs, $8.00@8.75; stags, $5.00@6.50.

Sheep and Lambs—Receipts, 3 doubledeck loads; market fairly active on choice good weight lambs; other grades of lambs slow; sheep slow and weak. Prime wethers, $7.00; good mixed, $6.25@6.75; fair mixed, $5.00@6.00; culls and common, $2.00@4.00; culls to choice lambs, $9.00@13.50; skip cull lambs, $5.00@7.00.

Calves—Supply fair; market slow; choice calves steady; others slower. Veal calves, $17.00@18.00; heavy and thin calves, $7.00@14.50.

Chicago.

Hogs—Receipts, 22,000 head; including 4,500 direct; market slow; mostly 10@20c lower on hogs grading under 220 pounds; heavier weights around 10c lower; packing sows steady, 10c higher; top, $10.50; packing sows, $8.00@8.50; butchers, medium to choice, 250 to 300 pounds, $9.00@10.05; 200 to 250 pounds, $9.50@10.50; 160 to 200 pounds, $9.35@10.50; packing sows, $7.50@8.90; pigs, medium to choice, 90 to 130 pounds, $8.00@9.50.

Cattle—Receipts, 10,000 head; calves, 2,000; fed steers and yearlings strong to 25c higher; weighty steers suitable for shipping purposes showing most advance; top, $16.50; best yearlings, $16.00; she stock and other killing classes fairly active; slaughter classes steers, good and choice, 1,300 to 1,500 pounds, $13.00@16.75; 1,100 to 1,300 pounds, $13.00@16.75; 950 to 1,100 pounds, $13.00@16.75; common and medium, 750 pounds up, $8.25@13.00; cows, good and choice, $8.50@11.75; common and medium, $6.75@8.50; low cutter and cutter, $5.25@6.75; bulls, good and choice (beef), $8.50@10.75; cutter to medium, $7.00@9.00; vealers (milk fed), good and choice, $16.00@18.25; medium, $12.50@16.00; cull and common, $8.00@12.50; stocker and feeder steers, good and choice, all weights, $10.00@11.75; common and medium, $8.00@10.00.

Sheep—Receipts, 27,000 head; market active, fully steady; natives, $13.00@13.25; top, $13.50; rangers, $13.00@13.25; fat ewes, $4.00@5.00; feeding lambs quotable steady. Lambs, good and choice, 92 pounds down, $12.50@13.60; medium, $10.50@12.50; cull and common, $7.50@10.50; ewes, medium to choice, 150 pounds down, $4.00@5.50; cull and common, $2.50@4.25; feeder lambs, good and choice, $12.50@13.75.

East Buffalo.

Hogs—Receipts, 2,500 head; holdovers, 500 head; fairly active, strong to 25c higher; mostly 5@10c above Wednesday's average; 170-210 pounds, $10.75@10.90; 220-250 pounds, $9.75@10.50; 140-160 pounds, $10.00@10.50; pigs and underweights, $9.50@9.75; packing sows, $8.25@8.75.

Cattle — Receipts, 350 head; active, steady; good yearling steers, $15.00; butcher cows, $8.00@8.50; cutter grades, $4.25@4.25. Calves—Receipts, 200 head; vealers slow, steady, good to choice, $18.50@19.00; common and medium, $13.50@16.50.

Sheep—Receipts, 1,100 head; lambs rather slow, steady, quality plain; good to choice natives, $13.00@13.50; common, $10.50; throwouts, 9.50@10.00; fat ewes, $5.00@6.00.

Cincinnati.

Hogs—Receipts, 3,500 head; held over, 1,208 head; 150-230 lbs., $10.25@10.50, or 25c lower; demand indifferent; nothing done on heavies; bidding 25c lower on lights and pigs.

Cattle—Receipts, 325 head; calves, 300 head; steady; odd head desirable yearlings $14.50; bulk, $13.00@13.00; beef cows, $7.00@9.00; cutters, $5.00@6.50; bulls weak; mostly common, $6.75@7.75; medium grade, $8.75 and up; veals steady; top $18.50.

Sheep—Receipts, 1,600 head; opened steady; better grade, $13.50; throwouts, $10.00 down; better grade light ewes, $5.00@5.50.

Steel Merger Nearer To Completion

By GEORGE H. SNYDER

THE welding of a vast number of independent steel companies into a single unit to be exceeded only by the United States Steel Corporation in size was brought a step closer yesterday with the acquisition of control of the Donner Steel Company by Cyrus K. Eaton, of Cleveland.

At the same time it became known that Republic Iron and Steel is again negotiating for the purchase of the Union Drawn Steel Company, of Beaver Falls, Pa.

Republic is an Eaton-controlled company which will be one of the largest units to be included in the proposed amalgamation. A few years ago Republic acquired the Trumbull Steel Company. Plants of the two companies, near Warren, O., are located close together so that the consolidation made it unnecessary for Trumbull to increase its steel-making capacity. Since the merger, Republic has been endeavoring to take a more important place in the tin plate industry by increasing the capacity of the Trumbull plant.

Republic Expansion

STEEL AND TUBES, INC., is another of Republic's recent acquisitions. The purchase of this organization was followed by an extensive expansion program in the field of electrically welded tubing, using the patents of the merged company.

Republic's latest expansion plan calls for the construction of a mechanical tubing and conduit department at Warren to cost $1,000,000.

Regardless of the success of the attempts of the Eaton group to bring in such other large organizations as Youngstown Sheet and Tube and Inland Steel, which it does not control, the extension of Republic into new fields, together with the smaller companies now under Eaton direction, will lay the foundation for a steel company of vast influence.

Eaton Companies

DONNER has just been added to the already long list of Eaton companies. These include Central Alloy Steel, Otis Steel, Corrigan-McKinney and the Midland Steel Products Company.

The consolidation of these organizations could probably be brought about under the dominant Eaton influence at any time that such a step should be thought desirable. At various times the Eaton group has been credited with buying stock of the Empire Steel Company, the American Rolling Mill Company and the Inland Steel Company.

Youngstown-Inland

ALTHOUGH Youngstown Sheet and Tube and Inland Steel are included in the general consolidation plan, a merger of these two organizations, without their being included in the Republic grouping, is quite possible. At various times these companies have been on the verge of completing a plan for an exchange of stock, but difficulties uncovered at the last moment have always blocked the attempts.

It is also understood that a merger of Youngstown and Inland and later a consolidation of this new organization with Republic and others of the Eaton group has been under consideration.

Pittsburgh Organizations

SOME companies in the Pittsburgh district, in addition to Union Drawn Steel, have been mentioned as possible participants in the consolidation, but the evidence does not point so strongly toward them as toward many of the companies in other districts.

These companies are Weirton and Pittsburgh Steel. It is quite likely that Jones & Laughlin has been watched with considerable interest by those attempting to bring about the merger, but the excellent position of this second-largest independent makes it quite likely that Jones & Laughlin will find it more desirable to retain a separate identity.

New Exchange Rule On Stock Dividends

NEW YORK, Sept. 12.—(AP.)—Governors of the New York Stock Exchange yesterday adopted a report of a special committee on stock dividends which requires companies, the securities of which are listed, to specify whether such dividends represent capitalization of current or past earnings and regulating the method by which dividends so received are accounted for in income statements.

E. H. T. Simmons, president of the exchange, in explaining the new regulations, said that the interest of the exchange in the method by which companies account for stock dividends arises out of its consistent policy of attempting to obtain, in connection with corporate returns, such a clear disclosure of the relevant facts as will enable the investor to properly appraise the listed securities in which he is interested.

Phelps Dodge Net May Gain 60%

NEW YORK, Sept. 12.—Net income for the Phelps Dodge Corporation for the current year will exceed $16,000,000 after all charges, but before depletion, it is shown in preliminary estimates by officials of the company, which assume a continuance of the present firm tone in the copper metal market. Last year the company earned slightly more than $10,000,000 after charges, but before depletion.

Railway Equipment Orders Increased

NEW YORK, Sept. 12.—The Norfolk and Western, says Iron Age, may buy 2,000 hopper cars instead of 1,000 reported a week ago, and is also asking for bids for rebuilding 1,000 steel hopper cars. Chicago and Eastern Illinois is in the market for 500 steel gondola car bodies and the New Haven has changed its inquiry for 75 coke car bodies to 75 complete coke cars.

The Safety Car Heating and Lighting Company has ordered 50 refrigerator cars from Pullman Car and Manufacturing Company, and the Chicago, Milwaukee, St. Paul and Pacific has ordered 500 70-foot gondola cars from the Pressed Steel Car Company and a like number from the Bettendorf company.

Crude in Storage Higher for August

NEW YORK, Sept. 12.—Crude oil runs through eastern pipe lines during August totaled 2,206,268 barrels against 2,048,704 in July. Shipments were 5,733,320 barrels against 6,037,661 in July and stocks at the end of August were 9,440,643 barrels against 9,211,596 on July 31.

OIL CITY, Pa., Sept. 12.—(AP.)—The Derrick says that at the close of August there were 3,279,178 barrels of Pennsylvania crude oil held by the eastern pipe lines, an increase during the month of 48,403 barrels.

We recommend the following Investment Trust Stocks for *Investment.* The first three stocks are managerial type, the last two fixed type of Investment Trust.

GOLDMAN SACHS TRADING CORPORATION
SHENANDOAH CORPORATION
BLUE RIDGE CORPORATION
DIVERSIFIED TRUSTEE SHARES B
COMBINED TRUST SHARES
(of Standard Oil Group)

Circulars on above sent on request

H. S. EDWARDS & COMPANY
Members Pittsburgh Stock Exchange — New York Curb Associate
UNION BANK BUILDING — PITTSBURGH, PA.
Phone COurt 3890 (Private Exchange)

DIVIDEND NEWS

Keystone Public Service.

The Keystone Public Service Company declared an initial quarterly dividend of 75 cents a share on the preferred stock, payable October 1 to stockholders of record September 16.

* * *

Associated Gas Stock.

Associated Gas Electric declared regular quarterly stock dividend of 1-40th of a share on class "A" stock, payable November 1 to record September 30.

* * *

American Shares Initial.

American Shares declared an initial semi-annual dividend of 60 cents on class A preferred, payable October 1 to record September 16.

* * *

DIVIDENDS UNCHANGED.

		Payable	Record
Safety Car Heat Lt	$2 q.	Oct 1	Sept 14
McGraw Hill Publish	50c q.	Oct 1	Sept 20
Alabama P&P 7% pf	$1.75 q.	Oct 1	Sept 20
Royal Bak Powder	25c q.	Oct 1	Sept 21
Do pfd	$1.50 q.	Oct 1	Sept 21
Buff, Niag & East	30c q.	Sept 30	Sept 12
Do "A"	30c q.	Sept 30	Sept 12
Do pfd	40c q.	Oct 1	Sept 15
Do 1st pfd	$1.25 q.	Nov 1	Oct 15
White Eagle Oil	50c q.	Oct 21	Oct 15
Wabash pfd A	$1.25 q.	Nov 25	Oct 25
Gulf Oil Corp Pa	37½c q.	Oct 1	Sept 20
Am Dist Tel N. J.	$1 q.	Oct 15	Sept 15
Do pfd	$1.75 q.	Oct 15	Sept 15
Babcock & Wilcox	1¾% q.	Oct 1	Sept 20
Bankinstocks Hold	25c q.	Oct 1	Sept 20
Bank of Europe Tr	75c q.	Oct 1	Sept 20
Chatham Phe N B&T	$5 q.	Oct 1	Sept 13
Colonial Financ pf	1¾% q.	Oct 1	Sept 25
Con Gas N Y	$5 pf $1.25 q.	Nov 1	Sept 28
Empire Pow	$6 pf $1.50 q.	Oct 1	Sept 17
Do part	50c q.	Oct 1	Sept 17
Hammermill Pa pf	1¾% q.	Oct 1	Sept 20
Monroe Chemical	37½c q.	Oct 1	Sept 14
Do pfd	$7½c q.	Oct 1	Sept 14
Montreal Trams	$2.50 q.	Oct 15	Oct 7
Natl City Bk Cleve	2% q.	Sept 30	Sept 21
N Y Petrol Royalty	25c q.	Oct 1	Sept 20
Penn P & Lt	$7 pf $1.75 q.	Oct 1	Sept 14
Do	$6 pf $1.50 q.	Oct 1	Sept 14
Do	$5 pf $1.25 q.	Oct 1	Sept 14
Philadelphia Co	$1 q.	Oct 31	Oct 1
Do	6% pfd $1.50 s.	Nov 1	Oct 1
Phila Inquirer pfd	75c q.	Oct 1	Sept 20
Pitts Ft W & Chi	$1.75 q.	Oct 1	Sept 10
Do pfd	$1.75 q.	Oct 8	Sept 10
West Coast Oil	$1.50 q.	Oct 5	Sept 25
Pgh. Transp. pfd	$7½c q.	Oct 1	Sept 20
Do	6½% pfd 1¾% q.	Oct 1	Sept 20
Southern Rwy Co	$2 q.	Nov 1	Oct 1
Do pfd	$1.25 q.	Oct 15	Sept 23
Intl Pa & P	6% pf $1.50 q.	Oct 15	Sept 25
Do pfd	7% pfd $1.75 q.	Oct 15	Sept 25
Kaufmann D St Inc	27c q.	Oct 28	Oct 10
British American Oil	25c q.	Oct 1	Sept 14
Keith Albee Or pf	1¾% q.	Oct 1	Sept 21
Independent Pn Tool	$1 q.	Oct 1	Sept 23
Monroe Chemical	37½c q.	Oct 1	Sept 14
Do pfd	87½c q.	Oct 1	Sept 14
Interstate Hos Mills	45c q.	Oct 1	Sept 16

Bank of France.

PARIS, Sept. 12.—(AP.)—The weekly statement of the Bank of France shows these changes, in francs:

Gold increased 76,000,000. Sight balances abroad decreased 19,000,000. Bills discounted at home decreased 1,361,000,000. Bills bought abroad increased 19,000,000. Advances increased 146,000,000. Circulation decreased 687,000,000. Current accounts decreased 435,000,000. Rate of discount 3½ per cent.

Re-Elected

J. HOWARD ARTHUR

Mr. Arthur, re-elected chairman of the Pennsylvania Group of Investment Bankers' Association of America. He is vice president of the First National Bank of Pittsburgh.

Westinghouse Buys Toledo Jobbing Firm

TOLEDO, O., Sept. 12.—(AP.)—Acquisition of the electrical jobbing business of the F. Bissell Company by the Westinghouse Electric Supply Company with final details of the transfer to follow a meeting of Bissell shareholders called September 21, was announced here. The F. Bissell Company is the pioneer electrical jobbing house of Toledo, having been founded in 1892 by Frederick Bissell and Frederick Dodge, under the name of Bissell & Dodge.

ODD LOT QUOTATIONS

WANTED.

Shares.		Price.
5	Aluminum Goods Manufacturing	41
29	Aluminum Goods Manufacturing	50
15	Arkansas Gas	23½
5	Commonwealth Trust	325
5	D. L. Clark Co.	15
5	Fidelity Title & Trust	195
50	Harbison-Walker Refractor. pfd.	112
½	Lone Star Gas	Market
20	National Fireproofing pfd.	37
25	Pennsylvania Industries units	98
5	Peoples Savings & Trust	195
6	Petroleum Exploration	30
2	Union Trust	17700
80	United States Glass	10

OFFERED.

40	American Vitrified Products	17
1	American Window Glass pfd.	82
5	Armstrong Cork	74
10	Armstrong Cork	74½
2	Colonial Trust	325
5	Commonwealth Trust	340
6	Diamond National Bank	610
40	Independent Brewing	3¼
20	Joseph Horne pfd.	100
45	Liberty Dairy Products	Market
1	Liberty Dairy Products pfd.	100
20	McKinney Manufacturing	14
5	National Fireproofing	20½
8	Penn-Federal Corp. pfd.	97
10	Pennsylvania Industries	29
18	Pennsylvania Industries	28
23	Pittsburgh Plate Glass	69½
18	Pittsburgh Plate Glass	69¾
5	Pruett-Schaffer pfd.	30
10	Pruett-Schaffer pfd.	30
20	Raymer & Bros. Inc.	25
30	Standard Plate Glass prior pfd.	25
5	Union National Bank	530
15	United Engineering & Foundry	53½
30	Webster Hall	2
20	William Zoller	45
5	William Zoller pfd.	Market
45	William Zoller pfd.	98
2	Wiser Oil	Market
50	Witherow Steel pfd.	78

Deforest Company Sues Radio Corp.

NEW YORK, Sept. 12.—Deforest Radio Company has filed a claim for triple damage under Clayton Act against Radio Corporation of America in the United States District Court at Wilmington, Del., the claim is the outcome of the suit by Deforest Radio against Radio Corporation of America, charging violation of the Clayton Act.

The company seeks triple damages of $3,000,000 and claims that Radio Corporation of America in enforcing clause 2 of its receiving circuit license agreement made with a large group of radio manufacturers and distributors to handle only Radio Corporation of America vacuum tubes in their radio sets resulted in serious financial loss to vacuum tube manufacturers, including Deforest.

CHICAGO TRUST ORGANIZED

CHICAGO, Sept. 12.—(AP.)—Organization of a $65,000,000 investment trust by the Continental Illinois Bank and Trust Company was announced today by Arthur Reynolds, chairman of the board.

Stock of the new corporation, to be known as the Continental Chicago Corporation, will be placed on the market within the next few days. It will be sold in units consisting of one share of common and one share of preferred, at $66.50 per unit.

The initial issue will consist of 1,750,000 shares of common stock of no par value and 750,000 shares of preferred stock with a dividend rate of $3. One million shares of the common stock will be taken and paid for by the Continental Illinois Company and the remainder will be offered on the open market. Application already has been made to list the stock on the Chicago Stock Exchange.

Provision has been made in the articles of incorporation for a capital expansion up to $500,000,000.

The management of the new trust will rest upon the Continental company and upon the officers and directors of the bank. Mr. Reynolds will be president.

American Bridge Co. Gets D. L. & W. Order

American Bridge Company, subsidiary of U. S. Steel Corporation, will furnish 4,000 tons of fabricated steel for catenary structures along the 70 miles of road which Delaware, Lackawanna and Western is electrifying in Northern New Jersey.

Foreign Exchange.

(Reported by Mellon National Bank.)

English sterling, demand	4 84 3-16
Do cables	4 84 25-32
French franc, demand	.0391
Do cables	.0391¼
Italian lire, demand	.0522 11-16
Do cables	.0522 15-16
German mark, demand	.2377¾
Do cables	.2380¼

BACHRACH, SANDERBECK & COMPANY
CERTIFIED PUBLIC ACCOUNTANTS

INVESTMENT SECURITIES

K. W. TODD & COMPANY
INCORPORATED
INVESTMENT BANKERS
Diamond Bank Building
Pittsburgh, Pa.
Telephone ATlantic 4817
KUHN-LOEB BUILDING
52 William St., New York

We Maintain Active Markets in Pennsylvania Municipal Bonds

Inquiries Invited

PRESCOTT LYON & COMPANY
Oliver Building Pittsburgh, Pa.
Atlantic 9460
Direct Wire to N. Y. Correspondents
J. & W. SELIGMAN & CO.

OSCAR NEBEL CO.
INCORPORATED
Manufacturer of
Women's Full-Fashioned Silk Hosiery

NET PROFITS

1926	$112,230
1927	310,193
1928	347,130
*1929 (6 months)	213,295

*Above earnings are at the rate of $426,590, equivalent to $5.26 per share of common stock, which is currently selling at about 20 on the New York Curb, paying $1.25 per annum, equal to a return of 6.25%.

We will confirm stock at the market, net.

GODDARD & CO.
INCORPORATED
UNION TRUST BUILDING
PITTSBURGH
TELEPHONE ATLANTIC 3434
NEW YORK CLEVELAND

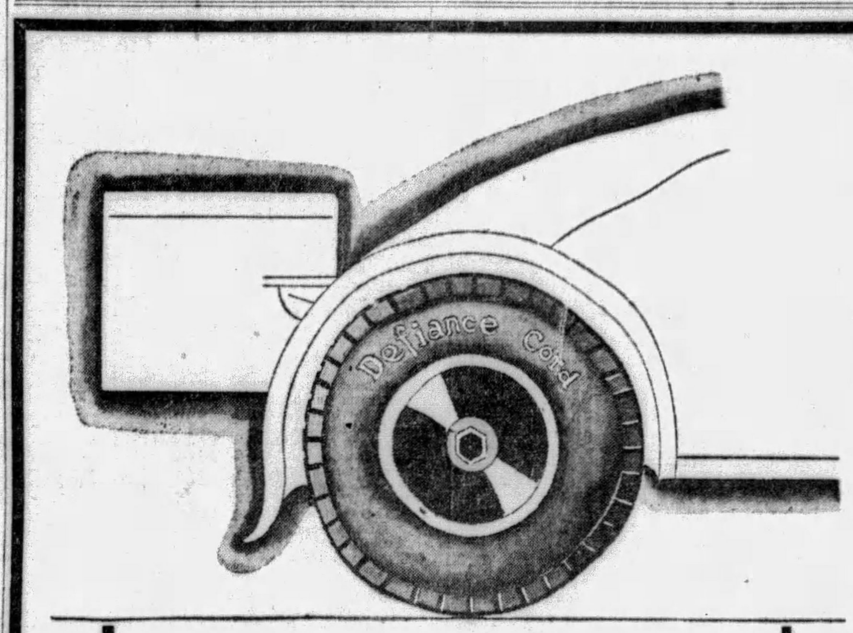

"DEFIANCE" TIRES

The Lowest Priced Standard High Quality Tires in Town!

Even if you did find tires to match the superb quality of "Defiance," you'd find that they were higher priced! One of the world's great tire makers provides more than a hundred of the country's leading department stores with these . . . because of such an assuredly steady outlet, these tires are bought at most favorable concessions. And they're marked close to cost!

DEFIANCE TIRES AND TUBES

Size	Tire	Tube	Size	Tire	Tube
30x3½ Cl.	4.65	.95	30x4.75	7.75	1.40
30x3½ Gt.	4.85	1.00	29x5.00	7.95	1.35
30x3½ SB.	6.25	1.00	30x5.00	8.15	1.40
31x4	8.35	1.40	31x5.00	8.45	1.55
32x4	8.95	1.45	28x5.25	8.85	1.55
33x4	9.35	1.50	29x5.25	9.25	1.55
32x4½	12.85	1.70	30x5.25	9.45	1.60
33x4½	13.35	1.80	31x5.25	9.75	1.65
34x4½	13.85	1.90	29x5.50	10.15	1.70
30x5	19.25	1.95	30x5.50	10.35	1.80
33x5	16.75	2.10	30x6.00	11.45	1.90
35x5	17.75	2.25	31x6.00	11.70	1.95
29x4.50	5.95	1.15	32x6.00	11.95	2.05
30x4.50	6.15	1.15	33x6.00	12.25	2.10
28x4.75	7.35	1.30	32x6.75	16.95	2.90
29x4.75	7.50	1.35	33x6.75	17.45	2.95

29x4.40
5.45

Doubly Guaranteed!

Two guarantees safeguard your purchase of "Defiance" tires . . . that of the nationally-known maker and that of Kaufmann's. You may well be sure that you'll be satisfied with "Defiance" . . . we pledge ourselves to satisfy you.

ESCALATE TO THE SECOND FLOOR

KAUFMANN'S
FIFTH AVENUE — ATLANTIC 1000 — PITTSBURGH

ADDITIONAL KAUFMANN NEWS ON PAGE 20

THE Classified Want Ad Columns reach thousands. They will carry your message and will bring to you results.

EVENING SUN-TELEGRAPH MARKETS

Stock Market Reacts | **Local Market Steady**

STOCKS PLUNGE DOWN AFTER RALLYING

Early Gains Reduced With Long List Selling Off; Some Recover Later

NEW YORK, Sept. 12.—(AP.)—The stock market displayed another sharp reversal of form today, rallying briskly at the opening and then plunging downward.

Early gains of 1 to 6 points in the active issues and 7 to 21 points in a few high priced specialties were cut down, or wiped out, and a long list of popular stocks sold 1 to 8 points below yesterday's final quotations. Some recovery took place in the early afternoon.

There was nothing in the day's news to explain the sudden change in sentiment. Call money was in comfortable supply at 8 per cent, with indications that the rate would be maintained for the rest of the week, due to the heavy accumulation of funds here in anticipation of mid-month payments. Other monetary rates were unchanged. The Bank of England made no change in its discount rate, but it is possible that Wall street feared some adverse developments at the New York Federal Reserve Bank meeting after the close of the market.

RECORD LOADINGS

Freight car loadings in the last week of August, made public today, set a new high record for that period, and electrical output for July, figures for which have just been compiled, also reached a new peak. Business and trade news generally was favorable, although some uneasiness is apparent as a result of the recent falling off in steel output and the shrinkage of unfilled orders. Reports that copper metal is still selling on an 18 cents a pound basis also proved disappointing to holders of those stocks.

American Machine & Foundry ran up 21½ points to another new high record at 279½ in the early trading. J. I. Case jumped 7½ points to a new top at 451. Radio ran up more than 5 points to a new high record for the present stock at 114¾, but lost all its gain in the mid-day reaction.

STOCKS LOSE GAINS

High priced industrials and specialties were hard hit in the selling movement. United Cigar Stores preferred dropped 8 points to a new low at 75.

Westinghouse Electric dropped 8 points below last night's close, National Lead 6¾, Johns Manville 6½, Atlas Powder 5¾, U. S. Steel common 4½ and Simmons Company, Commercial Solvents, American Telephone, American Water Works, DuPont and General Electric 3 to 4½ points. Collins and Aikman sank 2 to a new low at 36.

Chicago Exchange Amends Trade Rule

CHICAGO, Sept. 12.—(AP.)—Governors of the Chicago Stock Exchange early today voted to amend the stock exchange by-laws so that its members, who also belonged to the Chicago Board of Trade, will not be embarrassed by the board's new policy of dealing in securities.

Under the original by-laws, members of the stock exchange were forbidden to belong to any other Illinois organization which traded in securities listed by the stock exchange. The board of trade, which has hitherto limited its activities to commodities, announced yesterday that, starting next Monday, it would trade in securities, including some already listed by the stock exchange.

The governor's amendment will allow the exchange members to belong to the board of trade so long as they limit their dealings there to commodities.

I. C. C. Will Issue Final Merger Plan

WASHINGTON, Sept. 12.—The Interstate Commerce Commission is planning to issue its final national merger plan before the beginning of the new year. Commissioners are studying a tentative plan prepared by Commissioner Porter preparatory to the formulation of the commission's official plan on which all further railway mergers would be based.

Philippine Bond Issue Is Pending

WASHINGTON, Sept. 12.—(AP.)—The War Department plans to advertise for bids soon to sell for the Philippine government bonds with a par value of $1,500,000. The bonds will bear 4½ per cent interest and will become due October 1, 1959. They will be secured by the Philippine metropolitan water district.

Pittsburg Trust Merger Approved

Stockholders of the Pittsburg Trust Company approved the proposed merger with the Peoples Savings and Trust Company.

Bank of England.

LONDON, Sept. 12.—(AP.)—The weekly statement of the Bank of England shows these changes, in pounds: Total reserve increased 1,115,000; circulation decreased 1,272,000; bullion decreased 156,000; other securities decreased 4,209,000; public deposits increased 4,916,000; other deposits decreased 8,164,000; notes reserve increased 1,069,000; government securities decreased 120,000.

The proportion of the bank's reserve to liability is 27.72 per cent, compared with 26.04 last week. Rate of discount, 5½ per cent.

Metal Market.

LONDON, Sept. 12.—(AP.)—Standard copper—Spot, £76; future, £76 12s 6d; electrolytic, spot, £84 10s; future, £85. Tin—Spot, £204 10s; future, £208 12s 6d. Lead—Spot, £23 10s; future, £23 12s 6d. Zinc—Spot, £24 2s 6d; future, £24 15s.

Money Market.

LONDON, Sept. 12.—Bar silver, 23¾d per ounce. Money, 4½ per cent. Discount rates—Short bills, 5⅝ per cent; three months, 6½ per cent.

NEW YORK CLOSE WITH NET CHANGES

THURSDAY, SEPTEMBER 12, 1929.

Div.	STOCKS	Open	High	Low	Close	Chge.
	—A—					
	Abitibi P&P	52⅝	52⅝	51½	51½	—⅛
6	Abraham & S	122	122	122	122	......
6	Adams Exp.	545	556	545	556	
	Advance Ru.	28	28	28	28	—½
	Do pref...	41	41	41	41	.....
	Ahumada Ld	1⅝	1¾	1⅝	1⅝	—⅛
3	Air Reductn.	202	204⅞	200⅞	200⅝	—⅝
2.50	Airway Elec	39	39	38⅝	38⅝	+¼
	Ajax Rubber	4⅛	4⅛	4	4	—¼
	Alaska Jun..	7⅞	8	7¾	8	+⅛
	Allegheny C	52⅝	53	50⅞	51	—1⅝
5.50	Do pfd ww	115⅝	116	115	116	+1
6	All Ch & Dye	338	338	325½	329	—5
7	Allis-Chal..	300	300	300	300	+3⅞
	Amalg Leath	6	6	6	6	0
2	Amerada Cor	30	30½	29½	30	+⅛
	Am Ag Chem	11⅜	11⅜	11	11	—⅝
	Do pref...	45	45¾	44⅛	44½	—¾
3B	Am Bnk Note	145⅛	145¼	142⅝	144⅝	—¾
	Am Beet Sug	14	14	14	14	—¼
	Am Bosch M	71⅞	72⅝	67	69⅞	—¼
2.40	Am Br S Fdy	58⅝	58⅝	58	58	—½
	Am Br Bov.	20⅝	24½	20⅝	22	+1¾
4B	Amer Can...	172¾	172¾	165⅝	167¼	—3⅝
7	Do pref...	140	140	140	140	......
6	Am Car & F	99½	99¾	98	98	+2
	Am Chain...	......	......	......	......	......
7	Do pref...	81	81	81	81	......
3	Am Chicle...*	77	77	75	75	......
	Am Com Alc	48¼	48½	47	47⅝	—⅝
2	Am En Tile	31	31	31	31	+2¾
	Am Eur Sec.	91	91	87	87	—3
	Am For Pow	171	174⅝	167½	169½	—1
7	Do 2d pref	99	99¼	98	98	—⅛
	Am Hide & L	......	......	......	......	......
	Do pref...	44⅞	45	44⅞	45	+½
1	Am Haw Stm	31	31	31	31	+1
3.60	Am Home Pr	70	70	69¼	69¼	—½
3B	Am Ice Sec..	50⅛	50⅛	49½	49⅞	—⅝
2A	Am Internat*	82	82⅝	80⅛	80⅛	—3¼
	Am La Fran.	4½	4½	4½	4½	0
8	Am Locomot	122¼	123	121¼	121⅜	—1⅛
4	Am Mch Fdy	257¾	279½	257¾	265	+9
3	Am Metal...	78⅞	78⅞	75⅝	76¾	—⅝
6	Do 6% pref	130	130	130	130	......
1A	Am Pow & L	167½	170	162	162⅛	—3⅝
6	Do 6% pref	101	101	101	101	+⅝
1.60	Am Rad-St S	53¼	53⅜	50⅝	51¾	—¾
	Am Republics	39⅞	40⅝	38	38	—¼
	Am Rolling..	140¼	141½	135¾	136¾	—2¼
2	Am Seating.	31	31	30⅝	30¾	—¼
8	Am Shipbldg	99¼	100⅛	99¼	100⅛	+1½
	Am Ship & C	3⅛	3⅛	3⅛	3⅛	+⅛
4	Am Sm & Re	124¾	125½	121¼	121¾	—2¼
7	Do pref...	135¼	135½	135¼	135⅝	+⅛
14B	Am Snuff....*	47	48	47	48	—½
3	Am Steel Fd	62¼	62¼	61½	62	0
7	Do pref...	112	112	112	112	0
3	Am Stores...	69⅛	70	69	69	+¾
	Am Sugar...	82⅞	82⅞	81⅛	81¾	......
3	Am Sumatra.	89	89⅞	88½	88½	—⅛
9	Am Tel & Tel	292¾	292¾	287⅞	288	—8½
8	Am Tobacco.	192¾	192¾	192⅝	192⅝	—⅝
8	Do B......	194¾	195	192½	193¼	—3
8	Am Type Fd	179¾	180	179	179¾	—1¼
1A	Am Wat Wks	186½	186½	178	178	—6
	Am Woolen.	16½	16½	16½	16½	......
	Am Writ Pap	......	......	......	......	......
6	Do 6% pref	44	44	44	44	......
	Am Zinc & L	24	24	23¾	23¾	—⅛
	Do pref...	102¼	101⅛	101	101	—1⅞
7	Anacond Cop	129¼	129¾	126	126	—3
3	Anacon W&C	87	87	85⅝	85⅞	—1⅛
2.40	Anchor Cap.	67¾	68⅛	65	65	—2
3	Andes Cop...	58	58	56⅝	56⅝	—1¼
2	Arch Dan M.	35¾	37⅞	35	37¼	+1¼
7	Arm Del pref	88½	88½	88	88	—½
	Arm of Ill A	12¼	12¼	12	12	—⅛
	Arm of Ill B	6¼	6⅜	6⅛	6¼	—⅛
7	Arm of Ill pf	73¾	73¾	73¾	73¾	......
	Arnold Const	26¾	27½	26¾	26⅞	+⅜
2	Art Loom....	20	20	20	20	0
4	Assoc Ap Ind	49¾	49¾	49¼	49½	—½
2.50	Assoc Dry G.	49	49	48⅛	48⅛	—⅞
2	Assoc Oil...	45⅛	45⅛	45⅛	45⅛	0
10	Atch T & SF	279⅞	280⅝	276	276¼	—3¾
5	Do pref...	102	102	101⅝	101⅝	—⅜
	Atl G & W I	67½	68⅞	66⅛	68⅛	+⅜
4	Do pref...	57½	57½	57½	57½	—¼
1.25B	Atlantic Ref.	66¼	66⅝	64¼	64½	—1¼
4	Atlas Powder	134	136	127⅝	130¼	—3¾
4W	Auburn Auto	485	485	481	481	—9
	Austin Nich.	10⅝	10⅝	9⅞	9⅞	—⅜
	Auto Sales..	29⅝	29⅝	29	29½	—¼
3	Auto S Raz A	39⅛	39⅛	39⅛	39⅛	......
	Aviation C..	15	15⅝	14¾	15⅛	—⅛
	—B—					
7	Baldwin Loc.	......	......	......	......	......
7	Do pref...	117¼	118	117¼	118	0
	Do new wi	60½	60¾	60	60¾	—¼
6	Balt & Ohio.	142⅝	143½	138⅞	139½	—2
4	Do pref...	78	78	78	78	0
6.50	Bamberg pfd	107	107	107	107	—½
3.50	Bangor & Ar	82	82	80½	80½	—1
	Barker Bros.	29	29	29	29	—1
2	Barnsdal Co.	38¼	38⅜	36¼	37	—1
	Beacon Oil..	30	30½	30	30¼	+¼
4	Best Cream..	111	111	109	109	—2½
3	Beech-Nt Pg	89¼	92⅜	88	88	—1
	Belding Hwy	10½	10½	10½	10½	—¼
2	Bendix Aviat	90⅝	91	87⅝	88⅜	—2¼
2	Best & Co...	107	107	105⅛	106	+¼
6	Beth Steel...	130	130	124½	128⅜	—⅝
7	Do 7% pref	123⅛	125¼	123⅛	125¼	+2¼
	Bloomingdale	51	51	51	51	0
4.50B	Bohn Alum..	120¼	120¼	120¼	120¼	—¾
4	Bon Ami...	80	80½	80	80½	......
	Booth Fish..	6⅛	6⅛	6⅛	6⅛	......
	Borden Co...	92	92	91	91	0
4	Borg Warner	80	81½	78⅝	78½	—2
	Boston & Me	133	133¾	132½	133¼	—¾
	Briggs Mfg.	83¾	84	83¼	83⅛	—⅞
4.50B	Brist Myers.	132	132	132	132	......
	British Steel	......	......	......	......	—¼
	Do 1st pref	33	33	33	33	......
3	Brkwy Mot T	40½	40½	39¾	39¾	—¼
4	Bkln Manhat	64⅞	65⅞	64½	64½	+1½
6	Do pref...	82⅞	82⅞	82⅞	82⅞	+1⅞
5	Bkln Un Gas	237	239	235	235	......
2.50	Brown Shoe.	50½	50½	49½	50	—½
3	Brunswk BC	39	43½	39	42	+3
	Brunswick T	14½	17½	14½	17½	......
1	Bucy & Erie	33¼	33¾	31⅛	31⅛	—⅜
2.50	Do CV pref	41½	42¼	40½	40½	—1¼
.60	Bullard Co..	43½	44½	42	44½	+½
	Burns Bros..	......	......	......	......	......
	Do B......	29⅜	29⅜	29⅜	29⅜	......
5B	Burghs Ad M	73½	73½	72	72	—1¼
2A	Bush Termnl	61⅞	61⅞	60⅞	61¼	......
7	Do deb....	105⅞	105⅞	105	105	0
	Butte C & Z	4¾	4¾	4⅝	4½	0
3	Butte & Sup	8½	8½	8½	8½	......
	Butterick ...	36¾	36¾	35½	35½	......
	Byers (A M)	135½	139¼	135	135	—4⅞
3B	By-Products.	34¼	34½	34	34	—⅛
	—C—					
4	Calif Packng	82¼	82⅝	81¼	81¼	—1⅜
	Callahn Z&L	2¼	2⅜	2¼	2¼	+¼
	Calu & Ariz.	128½	129½	127	127	—1⅛
10	Calu & Hecla	45	45½	44½	44⅝	—¾
5	Can D G Ale	87½	88½	87½	87⅞	+⅝
10	Canada Pac.	230⅝	231	228⅛	228⅛	—¾
2.80	Cannon Mills	45⅝	46½	44	45⅝	—¾
6	Case Thr Ma*	451	451	430	433	—7½
	Cav Dobbins.	16½	16½	16	16	......
3	Celotex Co..	64¾	64¾	62	62	+1½
1.50	Cen Aguirrie	32	32	32	32	......
2	Cen Alloy Stl	57⅞	59	56¼	56⅞	—⅛
	Centry Rib M	7½	7½	7½	7½	......
6	Cerro De Pas	100¼	100⅜	98⅝	98¾	—1⅞
	Certain-Teed	29½	29½	27⅞	28	—1
3	Chesapke Cro	87½	87½	85⅝	85⅝	—¾
10	Ches & Ohio	269½	269½	263	263	—6
	Chi Gt Wstn	15⅞	16¾	15⅞	16	+¼
	Do pref...	46⅝	48⅝	46⅝	47½	+1⅝
	Ch M & St P	40⅝	41⅛	39⅝	39½	—⅞
	Do pref...	65	65⅛	62⅞	63	—1⅝
4	Chic & N W	102¼	102½	101	101⅜	—1⅛
	Chi Pne Tool	43	43	43	43	—¼
7	Chi R I & P	139¼	139⅜	137½	137½	—¾
7	Do 7% pref	106¼	106¼	106¼	106¼	—¼
2	Chic Yel Cab	29¾	29¾	29¾	29¾	+¼
3	Chick Cot Oil	36	36	35½	35½	......
2.40	Childs Co....	70	71	79	69	—1
3	Chrysler Mot	71½	72	70⅝	70⅞	—⅛
3.60	City Ice & F	58⅞	59	58⅞	59	+1¼
	City Stores..	20½	20½	19⅝	20	—⅛
5	Cluett Peaby	44	44	44	44	—½
3	Coca-Cola ..*	148	149¼	148	148¾	0
	Do A.......	46¾	46¾	46⅝	46⅝	—⅛
	Collins & Alk	39	39	36	36¼	—2¾
	Col Fuel & I	62	62	60¾	60¾	—1¼
4.75B	Columb Carb.	208½	212	203	207	—1
2	Col Gas & El	100⅝	104¼	100	103	+3⅜
6	Do pref...	107	107	107	107	+⅛
1.15	Col Graphone	69⅛	69⅞	65⅝	66½	—2⅛
2	Comm Credit	51½	52	50	50	—1⅛
	Do pref...	24	24	24	24	......
1.75	Do pref B.	26	26	26	26	0
6.50	Do 1st pref	94	94	94	94	—⅜
4A	Comm Inv T	204⅜	206	201⅛	203½	+⅝
6.50	Do 6½% pf	92½	92½	92½	92¾	......
7	Do 7% pref	104	104	104	104	......
	Do warnts	64⅛	64⅛	63⅜	63⅝	+⅞
3	Comm Solv..	499½	499¾	489¾	489¾	—8½
	Congoleum ..	24⅝	26⅜	24	25	+⅞
.25B	Congress Cig	70½	70½	70½	70½	+½
	Conley Tinfl.	½	½	½	½	......
7	Cons Cigars.	66	66	66	66	—1
	Consol Film.	24⅝	24⅞	24	24	—⅝
2	Do pref...	25⅜	25⅜	25⅛	25⅛	0
3	Consol Gas..	174¼	175⅛	170¾	172½	—⅛
5	Do pref...	98¾	98¾	98¾	98¾	—½
6	ConRRofC pf	54	56	54	54	+1
	Cons Textile	2¼	2½	2½	2½	0
1.20	Container A.	19	19	19	19	—¾
	Cont Bak A.	82¼	82½	81½	81½	—½
	Do B......	13⅛	13⅝	12¾	12¾	—½
8	Do pref...	97	97¼	96⅞	96⅞	......

Div.	STOCKS	Open	High	Low	Close	Chge.
3.50	Cont Can....	85⅝	85⅝	83⅛	83½	—⅝
2	Cont Insur...	103¾	103¾	101	101½	—2
.80	Cont Motors.	14½	14¾	14⅛	14⅛	—⅜
	Cont Oil Co.	34⅝	34⅝	30⅞	34	—⅝
3B	Corn Prod...	117	118¾	114⅝	116⅝	0
2A	Coty Inc....*	55⅛	56	53⅝	54¼	+1⅞
	Crex Carpet.	30	30	30	30	0
1	Crosley Rad.	99	99	96⅝	97¼	—⅞
5	Crucible Stl..	115	115	112⅛	114	0
	Cuba C Sug.	1⅝	1½	1⅜	1½	+¼
	Do pref...	5	5	5	5	—1⅛
	Cuba Co.....	14½	16	14½	16	+2
	Cub Am Sug	12	12	12	12	—¼
	Cub Dom Sug	4	4	4	4	......
4	Cudahy Pkg.	50⅝	50⅝	50⅝	50½	—¾
3.50	Cutler Hamr	96	100	96	99¾	+3¾
	—D—					
	Davison Che.	51⅛	52⅝	51⅛	52⅝	+2
1.60H	Debenhm Sec	35½	35½	35½	35½	+⅛
9	Del & Hud..	219½	219½	216½	216½	—2
7B	Del L & W..	164⅝	164⅝	160⅛	160⅛	—3⅛
	Den RG pref	65⅞	69	65⅞	69	+3⅜
8	Det Edison..	339	339	339	339	—1
8	Diamond Mh.	129	129⅞	128⅝	129	+¼
1	Dome Mines.	9¾	9¾	9¾	9¾	—⅛
1.20	Domin Stores	40	40⅝	39¾	39¾	+⅛
4	Drug Incorp.	115¼	115¼	112½	114	—⅜
4A	Dunhill Inter	49	49	48	48	......
4	Du Pont D N	216	217¾	209¾	212	—3½
	—E—					
3B	Eastman K..	203⅞	203⅞	200⅛	201	—4⅝
3	Eaton Axle..	59	59	58	58	+¼
6	Elec Auto Lt	152	152¾	149	149	—1
	Elec Boat...	11⅛	11⅛	10⅝	10⅝	+⅛
1	El Pow & Lt	79⅞	80⅝	77	78½	—¾
7	Do pref...	107	108	107	108	+⅛
5	Elec Sto Bat	84	85½	84	84	......
	Emer Brtg A	7½	7½	7½	7½	+¾
5	Endict Jhson	66⅛	66⅛	66	66	—1
1A	Engve Pub S	70⅝	71	69¼	69¼	—⅞
2	Equit Office.	40	40	39⅞	40	+⅛
	Erie R R....	91¼	91½	88	89	—1½
4	Do 1st pref	62⅝	62⅝	61¼	61¼	—1⅛
4	Eureka Vac.	49⅛	49⅛	49⅛	49⅛	......
2½A	Evans Auto L	43	44	43	43	—1¾
	—F—					
3	Fairbks Mrse*	50¼	50¼	50	50	—1½
1.50	Fed Lt & Tr	89	89	88¾	88¾	......
.80	Fed Motor...	13½	13½	13½	13½	—½
2	Fid Ph F Ins	113	113	111½	111½	—2¼
1.50	First Nat Str	85	86½	84⅝	84⅝	+⅛
	Fisk Rubber	7⅞	7⅞	7½	7½	—⅛
	Do 1st pref	44⅞	44⅞	42	42	—2
	Do 1st pfCV	46	46	46	46	......
3.50B	Fleishman ..	108	108	106½	106½	—3
	Florsheim Sh	50½	50½	50	50½	0
2.50B	Follansbe Br	75⅛	75⅛	73½	74½	+½
	Foundation	37⅞	37⅞	37¼	37¼	+⅛
4	Fox Film A	96½	96½	94	94	—⅜
4	Freeport Tex	47⅛	48	47⅛	47⅛	—⅝
	—G—					
	Gabrl Snub A	17	17	17	17	—¾
	Gamewell ..	77	79	77	79	+2
	Gardner Mot.	11	11	10	10⅛	—⅞
4	Gen Am T Cr	112½	113	110⅛	111½	—½
	Gen Asphalt.	88	88½	85⅝	86	—2
3	Genl Bronze.	56¾	57	56½	56½	......
	Gen Cable...	56⅞	57½	55	56¼	—¼
4	Do A.......	114½	115	110¼	110¼	—3⅞
5B	Gen Electric.	379½	380	368	370½	—4
.60	Do special.	11¼	11¼	11¼	11¼	—¼
3	Gen Foods...	70½	70⅝	69½	69⅞	—¼
2B	Gen G&El A*	104⅞	105⅛	103¾	104½	—⅝
3	Gen Mills...	70⅞	70⅞	69½	69¾	—½
3	Gen Motors..	75⅝	76⅛	73¼	74	—⅝
7	Do 7% pref	123⅝	124⅛	123⅝	124⅛	+1
4	Gen O Adv A	46½	46½	46½	46½	......
2	Do ctfs....	30½	31	30⅛	30¾	+⅜
	Gen Pub Serv	79	79	77	77	—1½
5	Gen Ry Sig..	121	121¼	118⅝	118⅝	—1
3.50B	Gen Refrac..	87	87½	84	85⅝	—1⅛
5	Gillette S Ra	136⅛	136¾	130¾	132	0
1.60	Glidden Co...	62¾	63	58⅝	60	—2
	Gobel Incorp	32	32	31⅛	31⅛	—¾
2.50	Gold Dust...	65⅛	66½	63¼	63½	—1
4	Goodrich B F	72	72¼	70⅞	70⅞	—½
	Goodyr T&R	112½	113⅜	109½	110⅝	—1⅛
2.50	Goth Slk Hos*	34⅜	34¾	34⅜	34⅜	—⅜
	Graham Pge.	22½	22⅝	22½	22⅝	+⅛
7	Granby Cop..	82½	82½	81⅞	82	0
1	Grand Stores	84½	84½	84½	84½	+2¼
	Grand Union.	23⅝	25½	23⅝	25½	+1⅞
3	Do pref...	45½	46¾	45	46¾	+⅞
5	Granite C Stl	58	58	58	58	+⅞
1	Grant Co....*	133¼	133¾	133¼	133⅝	+⅛
1.25	Gt No Ore ctf	30¾	31¾	30¼	30½	—¾
5	Gt Northn pf	122⅝	122⅝	121¾	121¾	—1⅛
5	Do pfd ctfs	116	116	115	115	—1
2.30	Gt Wstn Sug	37½	37¾	37⅛	37⅛	+⅛
3	Greene C Cop*	193½	193½	193½	193½	—½
	Guan Sugar.	2½	2½	2½	2½	......
	Gulf Mobile..	45½	45½	45½	45½	+¼
4	Gulf States S	67	67	66⅝	66⅝	+⅛
	—H—					
	Hahn Dept S	80⅝	81	80¼	81	+⅞
7	Hanna 1st pf	102	102	101⅛	102	......
2	Harb Walk R	65¼	65¼	65¼	65¼	......
2	Hartman A..	......	......	......	......	......
1.20	Do B......	37⅞	38½	36⅝	37½	+⅞
2	Hawaiian P..	66⅛	67	66⅛	67	—¾
3	Hayes Body.	29	30	28¾	28¾	+½
7B	Helme G W.	101	101	101	101	+¾
	Hershey Ch..	131	133¼	129	130	+⅛
4	Do pref...	131	133	129	130	—¾
2.75B	Holland Fur.	39	39½	39	39	—1
	Hollindr&Son.	20	20	19½	19½	0
1.50	Houdle Her B	48	50⅞	47⅞	50⅝	+3⅜
	House Fince.	......	......	......	......	......
3	Do pref...	49⅞	49⅞	49⅞	49⅞	......
4B	Househld Pr.	66½	66¾	66½	66¾	0
	Houston Oil.	78	80½	78	78	—1½
4.50B	Howe Sound.	66¼	66¼	66¼	66¼	—1½
2.50	Hud & Man.	51⅛	52⅛	52⅛	52⅛	+⅜
5	Hudson Mot.	83⅛	83⅛	82	82	—¾
2A	Hupp Motor.	40⅝	40½	40	40	—1½
	—I—					
7	Ill Central..	143⅞	144	143¾	143¾	+⅞
2	Indpdt O&G	32	32¼	31⅛	31¼	—¾
	Indian Mtcle.	13⅛	13¼	13	13	—¼
	Indian Ref..	47⅞	48⅜	45¼	46⅜	—¼
	Do ctfs....	46	46¼	44¼	45	+⅛
6.25B	Ingersol Rnd	196	196	196	196	+1¾
3.50	Inland Steel.	103¾	103¾	101⅛	101⅛	—2⅞
4	Inspirat Cop.	47⅞	47⅞	46⅝	46⅝	—1⅛
	Interb Rap T	23⅝	26	23⅝	25¾	+1¾
	Intern Ag Ch	7	7	7	7	0
7	Do pr pref	55	55	55	55	......
5	Intern Bus M	233	233	233	233	—4¾
4	Internat Cem	68	68	67½	68	+¼
2	Inter Combus	70	70½	66⅝	68½	—⅜
2.50	Intern Harv.	134	134¾	131	131⅞	—2⅛
	Int Hydro El	53	53¼	52	53	+1¾
3.20	Inter Mtch pf	84	84	82½	83	—1
.80	Intern Nickel	53¾	55¾	53½	53⅞	—¼
2.40	Intern Paper	......	......	......	......	......
2.40	Do A......	33⅞	34¼	33½	34¼	+¾
	Do B......	23	23	22½	22½	0
	Do C......	16⅞	17	16½	16½	—⅛
2.50	Inter Pr Ink	59	59¼	58	58	—1¼
	IntRy of CAm	45⅞	45⅞	45⅞	45⅞	......
2	Intern T & T	141	141	135	137¾	—⅞
2	Interste D S	59	59	57⅞	57⅞	—1¼
1.50B	Intertype ...	35½	35½	35	35	......
4	Island Ck Cl	51	51⅛	51	51	0
2	Invest Equit	65¼	65¼	65	65	—1
	—J—					
4	Jewel Tea...	68¼	68¼	68	68	—½
3	Johns Mnvle.	218	219	209	21[illegible]	—7
	Jordan Mot..	6	6	6	6	0
	—K—					
5	K C Southn.	102⅞	103⅞	100[illegible]	101¾	—1⅝
4	Do pref...	67¼	67¼	67¼	67¼	+¼
1.50	Kaufmn D S	27	27¼	27	27⅛	+⅜
5	Kayser J....	50⅞	50⅞	49½	50	—½
	Kelly Spgfld.	10	10¼	9⅞	9⅞	—⅛
	Do 8% pref	53½	53½	53½	53½	+2½
	Kelsey H Wl	43⅝	43¾	42¾	43¼	—¼
	Kelvinator ..	15⅝	15⅝	15	15	0
4	Kennecot Cop	92⅞	92⅞	89¼	89¾	—1¾
1	Kinney Co...	42⅛	42⅛	42⅛	42⅛	0
	Kolster Rad.	27⅞	28⅝	27⅞	28⅛	—¼
1.50	Kraft Ph Ch	68	68	65¾	67	—⅞
	Kresge Dpt S	18	18	18	18	......
1.60	Kresge S S..	51	51	50	50⅛	—⅞
1	Kroger G&B	91	91⅜	88⅝	89⅛	—¾
1.34	Kruger & Tol	37¾	38⅛	37⅛	37¼	—⅛
	—L—					
10	Laclede Gas.	247½	247½	247½	247½	......
3	Lambert	138⅛	139	136½	136½	—2¼
	Lee Rub & T	12½	12½	12½	12½	......
2.50	Leh P Cemnt	43⅜	43¾	43⅛	43⅛	—½
7	Do pref...	109	109	109	109	0
3.50	Lehigh Val..	92½	92½	92½	92½	+½
	Leh Val Coal	27	27	26½	26½	—1
3	Lehn & Fink	43½	44	43½	44	0
	Lib Owens...	42	42	42	42	+½
5B	Liggett & M.	......	......	......	......	......
5B	Do B......	93¾	93¾	93	93¼	—¾
	Lima Locom.	46⅛	46⅛	46⅛	46⅛	......
2.60	Link Belt...	47½	49⅝	47½	49⅝	0
4.25B	Liquid Carb..	89¼	89½	86	87½	—⅞
3B	Loews Corp..	59⅛	59⅜	59	59	—⅞
6.50	Do pfd ww	95	95	95	95	......
	Loft Candy..	8¼	8⅝	8⅛	8½	0
2.60	Loose Wiles.	83⅞	84¾	81⅛	81⅛	—2¼
	Lorillard Tob	21⅞	22	21½	21½	—⅛
	Louisiana Oil	11⅞	11⅞	11½	11⅞	+⅜
1.75	LouveG&E A	70	72⅝	67¾	67¾	—1¾
2	Ludlum Steel	86½	92	86½	91½	+5⅛
6.50	Do pref...	110¼	110¼	110¼	110¼	......
	—M—					
2.85B	MacA & Fbs	39½	39½	39½	39½	0
6	Mack U Trck	101	101	99	100½	+1
2A	Macy R H Co	289	289	287	287	—1½
1.50	Madison S G	17¾	17¾	17¾	17¾	—¼

Div.	STOCKS	Open	High	Low	Close	Chge.
5	Magma Cop..	73	73½	71⅛	72⅝	+⅛
	Mallinson ...	16	16	16	16	0
	Man El Sup..	29	29	28¼	28¾	—¼
5	Man Mod Gu	45	46⅝	45	45⅝	+⅜
	Maracbo Oil.	14¾	14¾	14¾	14¾	0
4B	Marlin Rkwl	84	84⅜	81	81	—2
4	Marmon Mot	78⅛	78⅜	74⅞	75	—3⅛
	Martin Parry	7⅛	7⅛	7⅛	7⅛	—⅛
1	Math Alk W	60	61¾	60	61¼	+1¾
4	May Dept St	79⅛	80¼	77⅛	80¼	+1⅜
3	Maytag Co...	24⅛	24⅜	23¾	24	—1⅜
6	Do 1st pref	82½	82½	82½	82½	......
3	Do pfd ww	40⅛	41½	40	41½	+½
4	McCall Corp.	101	101	101	101	+1
2	McCrory Strs	......	......	......	......	......
2	Do B......	103⅜	103⅜	103⅜	103¼	—⅜
2	McK & Rob.	46⅛	46⅜	46⅛	46½	0
3.50	Do pref...	56½	57½	56½	57½	+1½
4	McKspt T P.	73½	74	73	74	+2
1.40	Melville Shoe	62½	63	62½	63	—1½
	Mengel Co....	23⅝	24⅛	23⅝	23¾	+¼
	Mex Seabrd..	34⅝	35	33½	33½	—1⅜
4	Miami Cop...	45½	45½	44¼	44¼	—1½
2.50	Mich Steel...	107½	107½	107½	107½	......
	Middle S Oil.	2⅛	2⅛	2	2	0
	Do ctfs....	1⅛	1⅛	1⅛	1⅛	0
2	Mid-Cont Pet	34½	34½	33⅞	34⅜	+⅛
	Miller Rubbr	11⅛	11⅞	11⅛	11⅞	—⅛
	Min Mol Pow	32¾	33⅝	32⅝	32⅝	—⅞
	Mo Kan & T	54½	54½	51¼	53	—¼
7	Do pref...	104¾	104¾	104¾	104¾	+¼
	Mo Pacific..	92½	92⅝	90¼	90½	—1⅝
5	Do pref...	140½	140½	139¾	139⅞	—⅞
2.75B	Mohawk C M	65	65	65	65	......
2.50	Montg Ward	130	130	125¼	126	—2¼
	Moon Motors	4⅜	4⅜	3¾	4	+¼
.40	Mother Lode	2¾	2⅞	2¾	2¾	0
	Mot Pict Cap	41¼	41¼	41	41	—¾
	Mot Me G&E	26¾	27	25	26	—1
2	Motor Prod..	117	117	117	117	—3
7	Motor Wheel	41	41	40¾	40⅞	—⅛
	Mullins Body	36⅛	36½	36	36⅛	+½
3	Munsingwear	53¼	53¼	53	53	......
	Murray Body	61½	61¾	60⅝	60¾	—1¼
	Do rights..	12⅛	12½	12⅛	12¼	0
	—N—					
6	Nash Motors	84¼	84¼	83½	83½	—¾
1.50	Nat Acme...	36⅝	36⅝	34⅝	35⅝	—⅝
	Nat Air Trans	35	35	35	35	0
1A	Nat Bella H.	39⅞	39⅞	39	39	—¾
6.50B	Nat Biscuit..	204	206½	200	200	—2
4B	Nat C Reg A	139	139	133	135	—2½
3A	Nat Dairy Pr	76⅝	76⅞	76	76	—¾
	Do rights..	2⅛	2¼	2	2⅛	0
	Nat Dept Str	30¼	30¼	30¼	30¼	0
	Nat Distillrs.	46⅞	47½	46⅞	47½	+⅝
2	Nat Enamelg	51	51	51	51	......
5	Nat Lead....	183	183	175	176	—8¾
1	Nat Pow & L	66⅞	66⅞	65⅞	66⅜	+⅜
	Nat Radiator	5	5	5	5	—⅛
	NaRMex1stpf	......	......	......	......	......
	Do 2d pref	1¾	1¾	1¾	1¾	0
5	Nat Surety..	118	123⅜	118	120	+½
1.60	National Tea	65⅞	65⅞	65	65	—½
3	Nev Con Cop	51¼	52¼	49½	50⅜	—1
3	Newport Co..	91	92⅜	90	90	—1
3	Newton Steel	102	102	100½	100½	......
3	N Y Airbrake	44⅛	44⅛	44⅛	44⅛	+⅛
8	N Y Central..	243½	244	237	239½	—2
6	N Y C & St L	181	181	176½	176½	—3⅜
6	Do pref...	106⅝	106⅝	106⅝	106⅝	+1
	N Y Dock....	50	50	50	50	0
5	N Y & Harlm	300	300	300	300	0
5	N Y N H & H	122½	122½	119¾	120⅛	—3⅜
	N Y Ont & W	24	24	24	24	0
10B	Norfolk & W	275½	276	270	270½	—2½
F	North Amer..	169¾	170¾	166½	167⅞	—⅞
6	No Am Ed pf	99⅝	100⅛	99½	100⅛	—⅛
3.41	No Ger Lloyd	51⅛	51½	51⅛	51½	—¾
5	No Pacific..	110⅛	110⅞	106⅝	109	—2⅜
5	Do ctfs....	107½	107¾	105½	105½	—1½
	Nthwstn Tel.	45⅛	45⅛	45⅛	45⅛	......
	—O—					
	Oil Well Sup	19⅝	19¾	19½	19½	0
	Oliver Farm.	44½	44½	42¼	42¼	—2¼
3	Do CV pref	56	56	55⅛	55⅛	—⅛
	Omnibus Cpn	7⅛	7¼	7⅛	7⅛	......
5	Oppenhm Col	72	73¾	72	72⅝	......
6A	Otis Elevator	418	418	412	412	—6
	Otis Steel....	48⅞	49½	48⅛	48⅞	+⅝
4A	Owens Ill....	78⅛	78¼	78⅛	78¼	+¼
	—P—					
2	Pac Gas & E	89	89½	89	89	0
2	Pac Lt & Tr	126⅞	126⅞	124½	124¾	—2½
	Pacific Mills.	31	31	31	31	+¾
	Pacific Oil...	1	1⅛	1	1⅛	+⅛
7	Pac Tel & T	202	202	202	202	......
4.50B	Packard Mot	155	155	152½	153¾	—1½
	Do new...	31⅛	31⅜	30½	30⅝	—⅞
	Pan Am Pet.	66⅛	67	65	65	—1
	Do B......	66⅞	67	65	65⅛	+⅜
	PanAmWn B	13⅝	13⅞	13⅞	13⅞	—½
	Panhle P & R	10	10	9¼	9¼	0
3	Par Fa Lsky	70⅞	70⅞	69⅝	70⅜	—⅝
.80	Park U C M	4⅞	4⅞	4⅞	4⅞	0
	Pathe Excge	9¼	9½	9⅜	9⅜	0
	Do A......	19	19	18½	18½	—½
3.89	Patine M & E	40	40⅛	39⅝	39½	—½
	Peerless Mot	10⅛	10⅛	10	10	0
	Penk & Ford	56	56⅞	55⅛	56	+1⅛
	Penna Dix C	9½	9½	9¼	9¼	0
4	Penna R R..	105	105⅜	102½	102¾	—⅜
8	Peoples G&C	363	367	363	367	—3
8B	Pere Marqte.	......	......	......	......	......
5	Do pr pref	97	97	97	97	—¼
	Phelps Dodge	66⅛	66⅝	64¾	64½	—1⅜
7B	Phila Co....	273	274	273	274	......
	Phi Rdg C&I	23⅛	24⅝	23⅛	24⅛	+1
1	Philip Morris	10	10¼	10	10¼	0
3	Phillips Jones	38⅛	38½	38⅛	38½	......
1.50	Phillips Pet.	38⅞	38⅞	37½	37	—1
	Phoenix Hos.	23	23	23	23	0
	Pierce Arrow	32½	32¾	32½	32¾	+¼
6	Do pref...	82	82	81	81	......
	Pierce Oil...	1⅛	1⅛	1⅛	1⅛	+⅛
	Do pref...	35½	35½	35½	35½	+⅛
	Pierce Pet..	4½	4½	4½	4½	0
2	Pillsby Fl M	50	50½	49	49	—1
2.88	Pirelli Co...	63	63	62½	63	0
	Pitts Coal...	72	73⅞	72	73⅞	......
1.50	Pitts S & B.	26	26½	26	26	0
6	Pgh & W Va	137½	137½	137	137	—⅝
1.50B	Poor & Co...	38	38	37	37	0
	Postal T & C	......	......	......	......	......
7	Do pref....	103½	104	103½	103½	0
	Prairie O & G	57⅞	58	57	57	—¾
4B	Prairie P L..	60½	62	60½	60⅝	+⅛
	Pressd S Car	16¼	16¼	16	16	—⅜
	Prod & Ref.	15	15	15	15	—¼
2	Proct & Gam	91¼	92	87½	87½	—2
2.60	Pub Svc N J	124½	124¾	120½	122	—1⅜
8	Do 8% pref	149¾	150	149¾	150	......
4	Pullman Co..	84⅞	86	84⅞	86	+1¼
	Punta Al Sug	16	16	14⅞	14⅞	—⅜
1.50	Pure Oil.....	27⅞	27⅞	26¼	26½	—½
8	Do pref....	112⅛	112⅛	111½	111½	+½
3	Purity Bakg.	140	140	139	139	—1
	—R—					
	Radio Corp..	111	114	108	108½	—1¼
3.50	Do pref....	54¼	54¼	54¼	54¼	+¼
	Do pref B.	76¼	77	76¼	76⅞	+¼
	Rad Kth Orp	36½	37⅞	35½	36⅜	—⅛
	Rail & Exprs	53⅞	55½	53½	54⅞	+1¾
4	Reading	140	140	139	139	—2
2	Do 2d pref	54¾	54¾	54¾	54¾	—1¼
	Real Silk Ho	75	75	75	75	0
	Remgtn Rnd.	48¼	48¾	47¼	47¼	—1¼
1.60B	Reo Motor...	21	21	20¾	21	0
4	Repub Brass.	49⅝	49⅝	49½	49½	......
4	Do A......	100	100	100	100	......
4	Rep Ir & Stl	136½	138	133½	135⅞	+⅝
	Reynlds Spgs	9¾	9⅞	9½	9¾	0
6.50B	Reynlds Tob.	......	......	......	......	......
2.40	Do B......	56½	56½	55⅞	55⅞	—⅛
2	Richfld O Cal	41½	42⅝	41⅛	41⅜	—⅝
2A	Rio Gr Oil..	29	29	28½	28½	—½
2.50B	Ritter Dental	62	62	62	62	0
2.20	Rossia Insur.	76⅞	76⅞	75	75	—1
3.22	Royal Dutch	60¾	60⅞	57½	58	—2¼
	—S—					
3	Safeway Strs	182	182¾	177¼	177½	—2½
7	Do 7% pref	103¼	103½	103¼	103½	+½
3B	St Jos Lead..	71½	72¼	68¾	69	—1½
8	St L & St F	129¾	129⅝	128	127	—2
6	Do pref....	94	94	94	94	+¼
	St L & S W	97⅞	97⅞	97⅞	97⅞	......
3	Savage Arms	38½	38½	38½	38½	—½
	Schulte R S.	19⅛	19⅛	19⅛	19⅛	0
	Seabd Airline	17⅞	17⅞	17¼	17¼	+¼
	Do pref...	27¾	27¾	27½	27½	+¾

Div.	STOCKS	Open	High	Low	Close	Chge.
1.20	Seagrave ...	15	16	15	15½	+½
2.50A	Sears Roebck	166¼	166¼	160⅝	162	—2¾
	Seneca Cop..	5½	5½	5⅛	5⅜	—⅛
	Servel Inc...	17½	18	17	17½	+⅛
	Sharon Stl H	48½	48¾	48½	48¾	+¾
	Sharp & Doh	......	......	......	......	......
3.50	Do pref...	64½	64⅝	64	64½	0
2	Shattuck F G	58⅞	59⅝	57½	58	0
2.43	Shell T & T	47	47	47	47	......
1.40	Shell Un Oil	28⅝	28½	27½	27⅝	—¾
5	Shubert Ther	43⅛	43½	43½	43½	0
3	Simmons Co.	177	177¼	168¾	173⅜	—2¼
1.60	Simms Pet...	35¾	35¾	34⅝	35	—¾
2.50B	Sinclair Cons	38	38½	37⅝	37⅞	0
8	Do pref...	109	109	109	109	......
2	Skelly Oil...	43¼	43½	42⅜	42½	—⅛
	Snider Pkg..	10¼	10½	10⅛	10⅜	+⅛
2	So Cal Edisn	82⅛	82½	80⅝	81⅜	—⅝
2.50B	So P Ric Sug	34½	34½	34⅝	34⅝	—⅛
6	So Pacific....	151	151¾	147	147½	—2¼
8	So Railway..	159⅝	160	158	158	—1
4	So Ry M & O	110	110	108	108	......
	Spang Chalft	42	42	42	42	—⅜
3	Sparks With.	66	66	65	65⅛	—1⅛
1.60	Spen Kellog.	40	41	39	40½	+1½
	Spicer Mfg..	57⅞	59⅝	56⅝	56⅝	—1⅛
	Stand Brand	43⅜	44	42¼	43	0
1	Std Com Tob	15	15	15	15	......
3.50	Std Gas & El	198½	199½	195¼	195¾	—¾
4	Do pref...	64½	64⅞	64½	64½	—1
2.25	Stand Oil Cal	78⅛	79⅛	76⅝	76⅝	—1⅝
2B	No N J....	79⅞	80⅛	77¼	78⅝	—1½
1.60	Do N.Y....	47	48⅛	45	45⅝	—⅜
	Sterl Sec A.	30⅝	31⅛	30⅛	30⅛	—⅜
	Do pref...	14⅛	14⅛	14	14	—⅜
3.50	Stew & Warn	67¼	67¼	66⅛	66⅜	—⅜
	Stone & Web	186	190	184	185	0
5A	Studebaker .	73⅝	74	73	73	—1
	Submarine Bt	1⅝	1⅝	1½	1½	0
1	Sun Oil.....	76	78½	75	75	+1
	Superior Oil.	17¾	18⅛	17¾	18⅛	+½
	Superior Stl.	37⅞	38⅜	37¼	37¼	—⅛
1	Sweet Co Am	12¾	12¾	12	12	......
	—T—					
1	Telautogrph.	20¼	20¼	20	20	0
1	Tenn C & C.	19⅝	20	19⅛	19½	—⅜
3	Texas Co....	71	71½	68⅝	69½	—⅞
4	Tex Gulf Sul	70⅞	70⅞	69⅛	70	—⅝
2.50W	Tex Pac C&O	17	17⅛	16⅝	16⅝	—⅜
	Tex Land Tr	15¼	15½	14⅝	14⅞	—½
	Thatcher Mfg	31¾	31⅞	31½	31⅞	+⅜
3.60	Do CV pref	49	49	49	49	—⅝
2.40	The Fair....	37⅞	39½	37⅞	39	+2
3.60	Thompson Co	44¾	44¾	44¾	44¾	0
.80	Tide Wat Oil	35	35	35	35	+½
5	Do pref...	94	94½	94	94½	—1⅜
	Tide W A Oil	20⅛	20¼	19½	19¾	—¼
6	Do pref...	88⅛	88⅛	88	88	0
.80	Timken D A.	31⅞	31½	29	30⅞	+⅛
3	Timken R B	111	111⅝	108½	109	—2¼
1.40	Tobacco Pro.	13½	13⅝	13⅛	13¾	+⅜
1.40	Do A......	16¼	16¼	16¼	16¼	+¼
	Transcnt Oil	13⅝	13⅝	13	13	—⅝
1.20B	Truscon Stl.	52½	52½	52½	52½	......
4	Twin City RT	40⅝	40⅝	40⅝	40⅝	......
	—U—					
4	Undwd Elt F*	156½	156½	155	155	—1
	Un Bag & P	33⅝	35⅛	32½	32	—¼
6	Un Carb & C	132½	135	131¼	133	0
2	Un Oil of Cal	53	53⅛	52	52	—¾
10	Union Pac...	282¼	282¼	280⅝	281	—1⅝
4	Do pref...	84¼	84¼	84¼	84¼	—⅛
5	Union T Car	159	162¾	159	161	+1
	Unit Aircraft	124½	125⅛	121¼	122	—2⅜
3	Do pref...	85⅛	85⅛	83⅜	83⅜	—1⅞
1.60	Unit Bis Am	54	54½	54	54½	—⅛
1	Unit Cig Strs	14	14⅛	14	14	—⅛
	United Corp.	67⅞	68⅝	67⅛	67⅛	—½
	Do pref...	47⅝	48	47⅝	47⅞	—⅛
3	Unit El Coal	36	37⅛	36	36	—1¼
4A	United Fruit	117½	117⅞	116⅜	116⅜	+⅛
	Unit G & I wi	54¼	54⅝	53⅛	53⅝	—⅝
	Do pref wi	94½	94½	94½	94⅝	......
	U S & For S	66⅛	67⅝	64⅛	64⅝	—1
6	Do pref...	91	91	91	91	0
2	U S C I P & F	31½	31⅛	30⅞	31	0
	U S Distribut	17	17⅞	17	17	+⅜
	U S Freight.	114	116⅛	112½	112⅝	—1⅜
6	U S Indus Alc	208	210	208	208	—2¼
	U S Leather.	......	......	......	......	......
4	Do A.......	32½	32½	32½	32½	......
4	U S Realty..	94½	94½	90⅞	91⅛	—2
	U S Rubber..	50⅛	50⅛	49⅛	50⅛	—⅝
	Do 1st pref	73½	73⅞	73½	73⅞	—2
3.50	US Smlt&Ref	52¼	53	51⅞	52	—1
3.50	Do pref...	53	53	53	53	......
7	U S Steel....	242⅝	242⅝	235¾	236	—5¼
7	Do pref...	143⅛	143⅛	143⅛	143⅛	—⅛
3	U S Tobacco	64¼	64¼	64¼	64¼	—½
8	Univ P 1st pf	69	69	69	69	0
	Univ P & R	8½	8½	8½	8½	+⅛
2	Util P & Lt A	57	57⅛	56	57	0
	—V—					
	Vadsco Sales	8	8	7⅞	7⅞	
3	Vanadium Stl	92	95⅜	92	94½	4⅝
4	Vick Chem...	47¾	47¾	47	47	—½
	Vir Car Chm	11⅞	11⅞	11⅜	11⅛	—⅝
3	Do 6% pref	42½	42½	42½	42½	—⅝
7	Do 7% pref	87	87	87	87	
	Vulcan Detin	135¼	135¼	135¼	135¼	
	—W—					
	Wabash R R	68½	68½	68½	69	—½
1.50	Waldorf Syst	31¾	31¾	31⅝	31¾	—⅛
1.20	Walworth Co	40⅝	40⅝	40	40⅝	+⅜
	Ward Bak A	51	51	51	51	......
	Ward Bak B	10⅝	10⅝	10½	10½	0
7	Ward Bak pf	75	75	75	75	0
	Warner Bros	59⅛	59⅛	57⅝	58⅛	—⅞
2.20	Do pref...	51	51	51	51	—1
	Do rights.	⅛	⅛	⅛	⅛	0
2	Warn Quinin*	30	30¼	30	30	—1¼
5B	Warren Bros	190	190½	188	189	—4
	Warren P&F	17⅛	17¼	17⅛	17⅛	......
2	Wesn Oil & S	34	34	34	34	+¼
	Wst Penn El	......	......	......	......	......
7	Do 7% pref	106½	106½	106½	106½	+¼
	W Penn Pow	......	......	......	......	......
7	Do 7% pref	115½	115½	115½	115½	—¼
4	W Dairy Pr B	36⅞	36⅞	35¼	35¼	—½
	Western Md.	43½	43½	41⅞	42¾	+⅜
	Do 2d pref	42¼	42¼	42¼	42¼	......
	Western Pac	37	37	37	37	0
8	Wstrn Union	221½	224	220	224	0
2	Wstghe Abke	61½	62¼	59½	60	—1
4	Wstghe Elec	267⅞	268	255	257	—8
4	Do 1st pref	240½	240½	240½	240½	—8½
	Weston El In	54½	54¾	51⅞	53	—¾
	West Chlor..	78	84	78	81	+2
2	Wh Eagle O	34¾	35	34¼	34⅞	—⅛
1	White Motor*	45	45½	45	45	0
	White Sew M	18	18	18	18	0
3.75B	Wh Rk M Spg	52⅞	53	51⅞	51⅞	—⅝
	Wilcox O & G	18¼	18¼	18	18	0
2.50	Wilcox Rh A	45¼	45¼	44½	44½	—1⅛
2A	Wilcox Rh B	43⅛	44	43	43⅛	+⅛
1.20	Willys Ovlnd	21	21⅛	21	21	—¼
7	Do pref...	95¼	95¼	95	95	—½
6	Woolworth .	97⅞	97⅞	95¼	96⅜	—1¼
	Worthgtn P	118	118	116	116	—1½
	—Y—					
4	Yale&Towne.	85½	85½	84½	84½	—1
2	Yellow T&C	34⅞	35	34⅞	34⅞	—½
2.50B	Young S & W	58⅝	58⅞	56	57¼	—1
5	Yngstn Sh&T	141	141	140	140	—2½
2	Zenith Radio	45¾	45⅞	44½	44½	—1¼
	Call Money..	8	8	8	8	+1

*Ex-dividend. †Ex-rights. A—Plus extras. B—Including extras. D—Partly stock. F—2½% Quarterly in common stock. H—Paid so far this year. W—Payable in stock.

FINANCIAL NEWS AND VIEWS

Boot and Shoe Production.

Reports from approximately 95 per cent of boot and shoe manufacturers in the United States to the Department of Commerce indicated that 172,513,995 pairs were manufactured during the period January-June inclusive of this year. Figures do not include rubber shoes.

Standard Oil of New York.

The Standard Oil Company of New York has taken an option on 200 acres of land on Staten Island with a view to enlarging its bulk terminal facilities in New York Harbor.

PRICES STEADY IN MARKET HERE

Blaw Knox Sells Higher on Opening Demand; Fuels Quiet as Buying Lags

Stocks were steady to firm at the opening of the Pittsburgh Stock Exchange today with the list here ignoring the sharp upturn on the "big board."

Blaw Knox was the active member of the industrial group in the early market, with several hundred shares changing hands in the initial trading at a large fraction over last night's close. Standard Steel Spring sold again at 70, unchanged from yesterday's price, which was a drop of 9½ points from the last previous sale, recorded last week.

There was not much change in the fuel section. Lone Star and Western Public continued to lead the group, but both were quiet as compared with recent trading. There was a little trading in the oil producing group with a firm price tone evident.

International Rustless Iron enjoyed a flurry on the curb, selling up a point from yesterday's close on a spirited demand stimulated by reports of increasing business and plans for expansion of the corporation's production. Shares of the newly formed Pittsburgh Forgings made its appearance at 18½.

LOCAL STOCKS

Thursday, September 12, 1929.
(Quotations at the Close.)

	Par.	Bid.	Ask.
Banks—			
Allegheny Trust	100	335	....
Bank of Pgh., N. A.	50	175	....
Colonial Trust	100	315	320
Keystone National	100	330	....
Monongahela National	100	....	385
Peoples Savings & Trust	20	....	200
Pittsburgh Trust	100	470	500
Union National	100	510	....
Union Trust	100	17700	20000
Western Svgs. & Deposit	50	141	....
Miscellaneous—			
Aluminum Goods Mfg.	..	..	30
Arkansas Gas	..	23⅝	23½
Arkansas Gas pfd.	10	8⅝	..
Blaw-Knox	..	59⅛	..
Consolidated Ice	50	..	5
Crandall, McKen. & H.	..	26	29¼
D. L. Clark Co.	..	15⅛	..
Devonian Oil	10	16	..
Dixie Gas & Util. pfd.	100	..	75
Donahoe's Inc. "A"	..	16¼	17
Koppers Gas & Coke pfd	100	..	99
Liberty Dairy Products	..	..	31
Lone Star Gas	..	56¼	57
McKinney Mfg.	..	11⅛	12½
National-Erie "A"	..	26½	27
Nat. Fireproofing pfd.	50	38	38½
Petroleum Exploration	25	28½	32
Pgh. Invest. Securities	..	..	21
Pittsburgh Oil & Gas	5	3½	4
Pittsburgh Screw & Bolt	..	..	26½
Pgh. Steel Foundry	..	58	60
Pgh. Transportation pfd	..	47	..
Plymouth Oil	5	26	26¼
Ruud Manufacturing	..	..	40
Standard Steel Spring	..	65	75
Suburban Electric	..	..	20
United Eng. & Fdry.	..	51½	..
Vanadium Alloys Steel	..	76	77
Westinghouse Air Brake	..	60	..
William Zoller	..	..	49
Wiser Oil	25	14	..
Witherow Steel	..	43½	45

Sales on the Exchange.

	Shares.		Price.
Aluminum Goods Mfg.	100	at	30
Arkansas Gas	20	at	23½
Do.	15	at	23⅝
Do.	70	at	23½
Do.	200	at	23⅝
Arkansas Gas pfd.	100	at	8½
Do.	17	at	8⅝
Armstrong Cork	558	at	74
Do.	115	at	73¾
Do.	195	at	73½
Do.	10	at	74
Do.	25	at	73½
Blaw-Knox	550	at	61
Do.	260	at	60½
Do.	40	at	61
Do.	65	at	60
Carnegie Metals	100	at	17
Citizens Traction	25	at	34
Colonial Trust	10	at	318
Columbia Gas & Elec. pfd.	37	at	107
Consolidated Ice pfd.	500	at	23
Crandall, McKenzie & H'son.	200	at	29
Devonian Oil	100	at	15¼
Do.	100	at	15⅝
Do.	775	at	16
Do.	100	at	16
Do.	100	at	16¼
Do.	50	at	16¼
Do.	540	at	16
Dixie Gas & Utilities pfd.	15	at	75
First National Bank at Pgh.	9	at	400
Harbison-Walker Refrac. pfd.	20	at	112
Joseph Horne	20	at	38
Koppers Gas & Coke pfd.	10	at	98⅞
Do.	130	at	98½
Lone Star Gas	256	at	57
Do.	120	at	56¼
Do.	45	at	56⅞
Do.	230	at	57
Do.	200	at	57¼
Do.	20	at	57⅜
Do.	100	at	57¼
Do.	85	at	57
Do.	10	at	56⅞
Do.	495	at	57
Do.	250	at	56½
Do.	75	at	56¼
Do.	220	at	56
Do.	120	at	55½
Do.	200	at	56
Do.	300	at	56½
McKinney Manufacturing	70	at	12
National Fireproofing	10	at	20
Do.	210	at	21
National Fireproofing pfd.	125	at	38
Do.	42	at	37⅞
Pittsburgh Brewing	100	at	3
Pittsburgh Brewing pfd.	50	at	6
Pittsburgh Plate Glass	70	at	66
Pittsburgh Screw & Bolt	20	at	26⅛
Do.	245	at	26½
Do.	30	at	26⅜
Do.	75	at	26¼
Do.	100	at	26⅝
Do.	25	at	26½
Plymouth Oil	150	at	26
Do.	25	at	26¼
Do.	100	at	26
Standard Steel Spring	320	at	70
United Engineering & Fdry.	15	at	51⅝
Do.	50	at	51½
Do.	20	at	51
Do.	50	at	52
Do.	75	at	51½
Do.	125	at	52
Witherow Steel	50	at	44
Do.	100	at	43½

UNLISTED STOCKS.

	Par.	Bid.	Ask.
Pennsylvania Industries	..	26	30
Pittsburgh Forgings	..	18	..
Western Public Service	..	....	38¼

	Shares.		Price.
American Austin Motor	100	at	11½
Do.	500	at	12
Do.	100	at	12¼
Pittsburgh Forgings	15	at	18½
Western Public Service	145	at	38½
Do.	85	at	38⅜
Do.	20	at	38½
Do.	100	at	38⅜
Do.	380	at	38¼
Do.	320	at	38½
Do.	15	at	38⅜
Do.	25	at	38½
Do.	515	at	38
Do.	385	at	38¼
Do.	25	at	38⅛
Do.	465	at	38
Do.	30	at	37¾

LOCAL CURB

SALES.

International Rustless Iron	300	at	4⅝
Do.	900	at	4½
Do.	1530	at	5
Do.	100	at	5¼

Cuba Cane Sugar Receivership Seen

NEW YORK, Sept. 12.—The reorganization committee of the Cuba Cane Sugar Corporation announces that although only 28 per cent of the debentures remain undeposited under the plan for the financial reconditioning of the company, a receivership, with consequent forced sale of the property, seems inevitable. The statement asserts, however, that the committee believes it can carry out the reorganization plan even in the event of receivership. Time for deposit of securities was extended to September 25, and for the exercise of subscription warrants for proposed new securities, through October 5.

PETROLEUM PRICES

Pennsylvania (N. Y. Transit Lines)	$3.30
Bradford (National Transit Lines)	3.30
Pennsylvania (National Transit Lines)	3.30
Pennsylvania (S. W. Pa. Pipe Lines)	3.25
Pennsylvania (Eureka Pipe Lines)	3.15
Pennsylvania (Buckeye Pipe Lines)	2.95
Corning (Buckeye Pipe Lines)	1.[illegible]
Somerset (Cumberland Pipe Lines)	1.[illegible]
Ragland grade oil	[illegible]
Western Kentucky	1.83
Lima	1.80
Indiana	1.57
Princeton	1.75
Wooster	1.90
Plymouth	1.28
Illinois	1.75
Waterloo	1.35
Saginaw (Mich.) Berea sand oil	1.75
Saginaw (Mich.) Saginaw sand, 47 degrees gravity	1.83
Petrolia (Canada)	2.20

Oil City Runs.

OIL CITY, Pa., Sept. 12.—Credit balance, 3.30; runs, 20,102 barrels; average runs 54,600 barrels; shipments, 60,523 barrels; average shipments, 61,251 barrels.

Alfred Quits as Marquette Head

DETROIT, Sept. 12.—Frank H. Alfred, president of Pere Marquette Railroad, tendered his resignation to the board of directors, effective September 17.

Mr. Alfred had been president of the Pere Marquette for 12 years, but upon the Van Sweringen brothers becoming the controlling stockholders, he was to become vice president on September 17. J. J. Bernet, of Cleveland, is scheduled to become president to succeed Mr. Alfred. The vice presidency, which Mr. Alfred was to assume on September 17, will be filled by R. J. Bowman, assistant vice president of the Erie Railroad.

Cuban Export Co. Sells First Sugar

HAVANA, Sept. 12.—(AP.)—A sales contract for 5,000 tons of Cuban sugar, the first to be sold under Cuba's recently created cooperative exports agency since it began operations August 31, was completed yesterday by Mendoza & Co. A price of 2.15 cents per pound was paid. The sugar will go to the United States this month.

Bank of England Rate Is Unchanged

LONDON, Sept. 12.—The Bank of England made no change in its minimum rate of discount, which remains at 5½ per cent.

EVENING SUN-TELEGRAPH MARKETS

Stock Exchange Topics | New York Curb Market

FOOD ISSUE INAUGURATES DIVIDENDS

Standard Brands Places Stock on $1.50 Annual Basis—Merged Company

STRENGTH in Standard brands, the new Morgan holding company operating in the food field, was explained by the action of directors inaugurating dividends on the common stock at the rate of $1.50 a share annually. Payments also were begun on the preferred stock of the new company at prescribed $7 rate at which dividends are cumulative. So far as holders of Fleischmann common who deposited their stock in exchange for the shares of the new company are concerned, the dividend on Standard brands is equivalent to a higher rate than they had been receiving. Fleischmann had been making regular payments at the rate of $3 a share annually and had ordered an extra of 50 cents at the final meeting last year. The Standards brands dividend is equal to $3.75 on the Fleischmann common for which 2½ shares of the new companies stock was given.

Wall Street has been more or less mystified by the spectacular bullish operations in the oils stocks under the leadership of Standard of New Jersey since the beginning of the week, finding little change in the situation to explain the enormous buying in progress. Yesterday, however, as Jersey shot upward with renewed vigor crossing 80 for the first time since the payment of the 400 per cent stock dividend in 1922, it was learned definitely that several of the most powerful operators and trading groups were back of the movement. This group it was said is determined to popularize the oils, on the ground that current earnings entitle the leaders in that group to sell at higher levels. Standard of New Jersey, it is estimated will earn better than $6 a share for the current year. A powerful Chicago group was reported back of the buying movement in Texas Corporation.

THE demand money market itself is once more asserting the closeness of the relation of the supply to the demand. Closing Friday at 6 per cent, reflecting heavy pay-offs following Thursday's extensive market liquidation, the rate returned to an 8 per cent basis on Monday, with calling of some $40,000,000 for the interior sending it to 10 per cent late Tuesday. Renewals were fixed at 9 per cent yesterday morning but again the supply was liberally augmented by pay-offs made possible by Tuesday's sharp decline in the stock market and by the accumulation in New York of funds to be used in payment of income taxes and subscriptions for new Treasury certificates at the end of the week. This momentary oversupply of loanable funds forced the rate down first to 8 per cent around noon yesterday and later to 7 per cent, with the tone reported easy at the low level.

For several weeks past, Wednesday has been marked by reaction in the stock market, as traders, apprehensive of a possible advance in the Bank of England rate overnight, have moved to shorten their lines and realize on profits against such a development. Yesterday, however, the market gathered increasing momentum on the side of the recovery following Tuesday's stiff setback. Sentiment was helped by fresh reaction in the money rate, but private advices received from London by New York bankers, strongly intimating that no change in the bank rate there would be made this week, was the principal factor making for the improvement shown in the market, as the day went on.

PACIFIC GAS AND ELECTRIC is one of the issues which is getting the recommendation of a few of the most conservative utility interests in the country. The company has excellent management and has made remarkable progress for many years, its earnings showing steady increases. Territory served is growing and this should result in continued upward trend in revenues in the future. Much of the buying of the stock during advances in recent months has been credited to Pacific Coast interests well informed on the company's affairs. The company soon will begin to receive natural gas from the Kettleman Hills field for delivery through its recently completed $13,000,000 pipe line to the San Francisco Bay district which has a present capacity of 65,000,000 cubic feet daily. This will be increased later to 125,000,000 feet by compressor plants.

Vanadium has enjoyed several moves earlier this year, but in practically every instance the buying was speculative and when it petered out the liquidation which followed resulted in a sharp decline. Since the beginning of this week the demand in Vanadium has come from some of the most important interests in the Street and the stock is being widely discussed. There has been talk that a new discovery has been made in the chemical branch of the business which is likely to prove highly profitable in the future, but no details have been mentioned. An outside demand has come into the stock as it has moved forward.

Oklahoma Oil Field Closed for Month

TULSA, Okla., Sept. 12. — The Oklahoma Corporation Commission has signed an order shutting down the Oklahoma City oil field for 30 days, beginning at 7 a. m. today.

NEW YORK CURB MARKET

NEW YORK, Sept. 12.—(AP.)—Prices wavered under fitful liquidation on the curb exchange today. Efforts to rally the list brought out further selling in most instances, and although there was an occasional strong spot, the market generally presented a rather ragged appearance.

Call money renewed at 8 per cent and was in fair supply at that level, but nervousness over the Federal Reserve brokers loan and condition statements due after the close of the market, and the prospect of firm money after the mid-month settlements, were unsettling influences.

Following is the list of transactions on the New York Curb Exchange, giving all stocks and bonds traded (00 omitted in sales column of stock list; 000 omitted in sales column of bond list):

STOCKS.

Sales.		High.	Low.	2:45.
2	Aero Industries	24¼	23⅞	24¼
16	Aeronautical war	5⅝	5⅛	5¼
5	Aero Supply B	17½	17⅝	17⅝
12	Aero Underwriters	34⅝	31⅛	34⅝
1	Ainsworth Mfg	49	49	49
1	Air Invest	14⅛	14⅛	14⅛
2	Airstock V	52½	52¼	52½
2	Alexander Indust	9	9	9
16	Allied Pow & Lt	89¼	87	87
1	Do pfd	43	43	43
17	Allis-Chalmers	77	75⅝	75⅝
3	Alpha Port Cem	33	33	33
4	Aluminum Co Am	450½	450	450
3	Do pfd	107⅛	107	107⅛
1	Aluminum Ltd	265	265	265
1	Am Arch	37⅝	37⅝	37⅝
1	Am Bakeries A	49	49	49
4	Am Brit & Cont	16⅝	16⅝	16⅝
2	Am Br Bov B	18	17½	17½
4	Am Chain	36	34⅛	36
1	Am Cities P&L A	66⅛	66⅛	66½
42	Do B	47⅝	46⅝	47
20	Am Com Pow A	29¼	28⅝	29¼
1	Do B	47	47	47
14	Do war	9	8¼	8¼
1	Am Cont Oilfields	5-16	5-16	5-16
120	Am Cyan B	69⅝	67½	68
4	Am Dept Stores	9¼	9⅛	9⅛
*50	Am Dist Tel cvt pf	112	112	112
4	Am Equities	31¼	31	31
24	Am & Fgn P war	149⅝	142	146½
15	Am Gas & El	218¼	214	214
2	Am Maize	52	52	52
21	Am Invest B	23⅝	22⅝	22⅝
*450	Am Light & Trac	333½	327½	329
1	Am Nat Gas	15	15	15
1	Am Phenix	69	69	69
4	Am Salaman	85⅛	84	85½
2	Am St P Serv A	27⅝	27½	27½
145	Am Superpower	64⅛	61⅝	61⅝
4	Do 1st pfd	97⅝	97½	97⅝
14	Anchor Post Fence	65⅛	62¼	62½
12	Anchor Post new	22⅝	22	22⅝
2	Ang Chil Con Nit	35⅝	35	35⅝
2	Argo Oil	2	2	2
2	Arizona Power	35	35	35
122	Ark Nat Gas	23⅝	23⅛	23⅛
32	Do A	23⅝	23⅛	23¼
3	Do pfd	8⅛	8⅛	8½
2	Asso Dye & Print	9⅝	9⅝	9⅝
3	Asso El Ind Ltd	10½	10½	10½
223	Asso Gas & El	70⅝	69	69
112	Do deb rts	27⅛	26	26
1	Asso Rayon pf	50⅝	50⅝	50⅝
18	Atl Fruit & Sugar	⅛	⅛	⅛
3	Atlantic Lobos pf	1⅛	1⅛	1⅛
1	Atlas Plywood	66⅛	66⅛	66⅛
2	Autom Vot Mach	14½	14	14½
14	Do cvt	24⅝	23⅝	23⅝
1	Avia Co Am	54¼	54¼	54¼
1	Avia Credit	15⅝	15¼	15¼
1	Bahia Corp	4⅞	4⅞	4⅞
1	Balab Katz	80	80	80
1	Bellanca Air vtc	19¼	19¼	19¼
1154	Beth Stl rts	5½	5⅛	5⅛
12	Bell Tel Can rts	8	8	8
1	Bickford Inc	22⅝	22	22
1	Blaw Knox	61	61	61
2	Bliss Co	37⅛	36⅝	36⅝
118	Blue Ridge	20	19½	19½
43	Do pfd	47⅝	47½	47½
12	Brazil Tr & Lt	68	67	67⅝
1	Brit Am Tob B	30	30	30
4	British Celarese	8¼	8¼	8¼
1	Buckeye Pipe Line	68½	68½	68½
2	Budd (EG) Mfg	23⅝	23½	23½
1	Buff Niag&E Pow pf	24⅝	24⅝	24⅝
4	Bulova Watch	35⅛	34⅝	34⅝
35	Burma Ltd	4½	4¼	4½
4	Butler Bros	32⅝	31½	31½
15	Bwana Kubwa	8	7⅝	8
2	Cable Radio Tube	13⅝	13⅝	13⅝
7	Cable & Wire A	3⅝	3⅝	3⅝
4	Do B	4	3⅝	3⅝
14	CAM Co vtc	1⅝	1⅝	1⅝
20	Can Marc Wireless	8½	8⅛	8¼
12	Capital Admin A	69⅝	68	68
4	Do pfd A	39⅝	39⅝	39⅝
14	Caterpil Tract	79½	78⅝	79¼
6	Celanese Corp Am	42½	41⅝	42⅛
1	Do ptc 1st pfd	90	90	90
16	Central At States	16½	15⅝	16¼
12	Cent Pub Serv A	54⅝	54⅝	54⅝
281	Do rts	4	3⅝	4
42	Cen States Elec	77⅝	76	77
1	Cent St El cvpr n	197	197	197
1	Centrifugal Pipe	8⅝	8⅝	8⅝
12	Chain Stores Stock	42	40½	41⅝
1	Chesebro Mfg	199⅝	199⅝	199⅝
141	Chic N W rts	5⅛	4	4
4	Chief Cons	3½	3⅛	3⅛
316	Cities Service	53⅝	53⅛	53⅛
1	Do preferred	94⅝	94⅝	94⅝
2	City Mach & Tool	36	35⅝	36
4	Clark Equip	62½	61¼	61¼
4	Cleve Elect Illum	113⅝	110	111⅛
15	Colgate Palmolive	67⅝	67⅛	67⅛
3	Colombian Synd	⅝	⅝	⅝
5	Colon Oil	8⅛	8⅛	8⅛
5	Columbia Picture	31	30½	31
28	Com Inv Trust	82⅞	82¼	82¼
1	Comw Power pfd	99½	99½	99½
451	Comwh & South	23¼	22½	22⅝
18	Do war	9¼	9	9
2	Comwh Util B	45½	45½	45½
1	Comstock Tunl new	⅞	⅞	⅞
12	Con Aircraft	32	31⅛	32
32	Con Cop Min	10⅝	9⅝	10
25	Con Gas & El Balt	138⅛	136⅝	136⅝
800	Con Gas N Y rts	9⅛	8⅝	9⅛
14	Con Gas Util A	34⅝	34½	34½
28	Con Instrument	20½	18½	18½
12	Con Ldry Corp	15¼	15	15
4	Contl Diamond	36⅝	36⅛	36⅝
1	Contl Oil vtc Me	20	20	20
1	Cooper Bessmr pfd	49	49	49
42	Cord Corp	36	35¼	35¼
24	Corson & Reynolds	36¼	35½	36
12	Do pf	107⅛	105⅛	105⅛
15	Cosden Oil	98⅝	96	96
22	Cream of Wheat v	43	42½	42⅝
42	Creole Syndic	9	8⅝	8⅝
14	Cresson Gold	½	½	½
1	Curtiss Airports ctfs	9⅝	9⅝	9⅝
14	Curtiss Flying	22½	22⅝	22⅝
4	Curtiss Wright war	10⅝	10⅝	10⅝
1	Daniel Reeves	38	38	38
1	Davis Drug ctf	10	10	10
98	Dayton Airplane	46	45	45¼
*50	Deere & Co	608	605	605
43	DeForest Radio	15⅞	15⅛	15⅛
5	DeHaviland old	7½	7½	7½
14	Do new	8	7⅝	8
4	Derby Oil	7	7	7
25	Detroit Aircraft	16½	16	16⅝
32	Dixie Gas Util	26⅝	25¼	25⅝
16	Do rts	4⅛	3⅛	3⅛
15	Doehler Die Cast	36	35⅛	35⅝
13	Douglas Aircraft	30	30	30
1	Draper Corp	66⅛	66⅛	66⅛
13	Dubilier Condenser	16⅛	16⅛	16½
1	Duke Power rts	17⅝	17⅝	17⅝
45	Durant Motor	9	8	8
30	Earl Radio	8⅛	8	8
43	East G & F	52⅛	51	51⅝
1	East States Pow B	66	66	66
15	Eisler Elec	27⅛	26⅝	27
428	El Bond & Share	179⅝	173½	173½
41	Electric Invest	274	273⅝	273⅝
31	Do pf	99	98½	99
25	El Pow Assoc	90½	87½	88½
22	Do A	88⅝	87	87½
21	El P & L opt war	56⅛	55	55
2	El Pow & Lt 2 pf	100¼	100¼	100¼
41	Electric Share	52⅛	51	51
24	Do pfd	132⅝	131⅛	132
4	Empire Power	52⅛	52⅛	52½
1	Eng Gold Mines	2⅛	2⅛	2⅛
*50	Eureka Pipe	55	55	55
1	Evans Wallo Lead	17	17	17
1	Fabrics Finishing	10	10	10
1	Fageol Motors	5¼	5½	5½
24	Fairchild Aviation	8⅜	7½	7⅞
5	Falcon Lead Min	⅛	⅛	⅛
1	Fandango Ltd	1⅝	1⅝	1⅝
24	Fansteel Prod	24⅝	23⅝	23⅝
15	Fed Screw Corp	71	71	71
23	Fed Water A	55⅜	54⅝	54⅞
23	Federated Metals	37½	36⅝	37⅛
65	Fiat Corp	25⅛	25	25
15	Financial Invest	26⅛	26¼	26¼
*350	Firestone T & R	230	230	230
11	First Nat Strs rts	1⅛	1⅛	1⅛
2	First Nat Corp	7-16	7-16	7-16
2	†Florida P&L 7 pfd	101⅝	101⅝	101⅝
15	Fokker Aircraft	47½	47	47
34	Ford Mot Can A	42⅛	40¼	42
4	Ford Motor France	12⅛	12⅛	12⅝
45	Ford Motor Ltd	17⅜	17⅛	17⅛
1	Foremost Dairy	14⅝	14⅝	14⅝
35	Forhan Co A	29⅜	25⅝	29⅜
12	Foundation Forgn	9⅝	9⅝	9⅝
126	Fourth Nat Invest	60½	59⅝	60¼
15	Fox Theater A	27⅜	27⅛	27⅛
*50	Franklin 7 pfdN4	90	90	90
3	French Line	44	44	44
12	Garlock Packing	32⅝	32⅛	32⅛
1	Gen Am Inv new	24⅛	24⅛	24⅛
1	Do pfd	108⅛	108⅛	108⅛
35	Gen Baking new	6⅝	6⅛	6⅛
1	Do pfd	67⅝	67⅝	67⅝
5	Gen Cable war	40	39⅝	39⅝
22	Gen Elec Eng rcts	14⅝	14⅛	14⅛
4	Gen Empire	33⅝	33⅛	33⅛
12	Gen Ind Alco	30	30	30
1	Gen Ldry Mch	20	20	20
1	Gen Print Ink	56½	56	56
42	Gen Realty & Util	39⅝	38⅛	38⅛
24	Do pfd	119⅞	117	117½
35	Gen Theater	43½	42¼	42⅛
2	Gilbert Co	21	21	21
45	Globe Underwrit	25⅛	24	24½
18	Godchaux Sug B	35½	35	35½
14	Golden Cent Min	8½	8¼	8½
23	Golden Coin	7-16	5-16	7-16
2	Goldfield Con	⅛	⅛	⅛
134	Goldman Sachs	107½	106½	106⅞
1	Gold Seal Elec	18⅛	18⅛	18⅛
4	Gotham Knitbac	6¼	6	6
1	Gramophone	36	36	36
8	Grocery Stores v	17	16⅝	16⅝
8	Grocery Stores VN	17	16⅝	16⅝
*20	Hart Shag & Marx	175	175	175
29	Hazeltine	56	51	53
11	Hecla Min	17	17	17
8	Helena Rubinstein	15⅝	15¼	15⅝
15	Hercules Mtrs	3⅝	32	33½
18	H Walker G & W	17⅛	16⅝	17
1	Hollinger Gold Min	6⅝	6⅝	6⅝
1	Homaokla Oil	3⅛	3⅛	3⅛
3	Hormel Co	58⅝	58⅛	58⅝
1	Houdaile Hershey A	49	47½	48½
15	Houston Glf Gas	19⅛	19	19⅛
6	Hudson Bay M & S	17⅛	17⅛	17⅛
17	Humble Oil & Ref	123	120⅛	121⅝
8	Hygrade Food	31⅜	31	31
18	Illinois Pipe Line	303⅜	303	303
18	Imp Oil Can new	39⅛	38⅝	38⅝
4	Indiana Pipe Line	29⅝	29⅜	29⅝
1	Industrial Fin ctf	36⅛	36⅛	36⅛
12	Insull Util	109⅛	106⅛	108⅝
8	Insull Util 2d pfd	101	100	100
8	Ins Co No Am	84⅝	84	84⅝
*3	Insurance Sec	29⅜	29¼	29¼
2	Insurance Shares	23	23	23
1	Intercoast Trade	32⅛	32⅛	32⅛
18	Int Equity	19⅛	19⅛	19⅛
13	Do ctfs	65⅛	65	65
8	Int Sup rts	4	3⅛	3⅛
16	Intercon Petrol	1⅛	1⅛	1⅛
2	Inter Perfume	11⅝	11⅛	11⅛
47	Internat Pet new	28⅜	27⅝	28⅜
17	Inter Prod	9⅛	8⅛	8⅛
2	Inter Saf Raz B	27½	27½	27½
2	Inter Sup ow	88⅝	88	88
89	Inter Utilities B	19⅛	18	18
19	Interstate Hosiry	19	19	19
8	Irving Air Chute	30⅝	28⅝	28⅝
18	Ital Superpower	25⅜	25⅛	25⅛
6	Do deb rts	14½	14¼	14¼
18	Kolster Brandes	4¼	3⅝	4¼
1	L'Aire Liquid	95	95	95
8	Lakey F & Mach	20½	20¼	20½
2	Lane Bryant	85½	85	85
1	Lecourt Rlty new	20¼	20¼	20¼
1	Do preferred	34⅝	34⅝	34⅝
4	Lehigh Coal & Nav	160	160	160
3	Lerner Stores	65	65	65
38	Libby McN & Lib	22⅝	21	21
9	Lily Tulip Cup	23⅛	23	23½
1	Lion Oil	23	23	23
8	Lone Star Gas new	57⅝	56⅝	57
8	Long Island Light	84	82	82
*20	Do preferred	109	109	109
99	Iouisiana L & E	11	8	9½
2	MacMarr Stores	40⅛	40	40
1	Mapes Consol Mfg	39	39	39
4	Marc Int Marine	14⅝	13⅝	13⅝
1	Marc Wirles Eng	15	15	15
4	Marion Stm Shovel	26	25⅛	26
39	Mason Val Mines	2	1⅝	2
18	Mavis Bottling	2⅝	1	2⅛
8	May Flower Assoc	95	94½	94⅝
129	Memphis N G	21⅛	20	20
1	Merchants Mfg	32⅝	32⅝	32⅝
18	Mer Chap & Scott	30⅝	29⅛	30⅛
2	Mesabi Iron	2⅛	2	2⅛
18	Metal & Min	19⅝	19	19⅝
3	Metro Chain Stor	84⅛	82	82
1	Middle West Util	448	448	448
102	Do new	41⅝	40¼	41⅛
1	Do 6s pref	155	155	155
28	Do rts	50⅛	49⅛	50⅛
1	Do pr pref	168⅛	168⅛	168⅛
1	Miller & Sons	53	53	53
1	Mining Co Can	4	4	4
11	Minn Honey Reg	115	112	113⅞
1	Mo Kan P L	29⅜	29⅛	29⅜
5	Mohawk Mining	62⅝	62⅛	62⅝
3	Montecatini rts	2⅛	2	2⅛
3	Mountain Prod	12⅛	12⅛	12⅛
3	Municipal Serv	20⅛	20⅛	20⅛
1	Nathan Straus	23½	23¼	23¼
5	Nat Aviation	51⅛	51	51
1	Nat Cont pref	33	33	33
1	Nat El Pow A	42	42	42
8	Nat Fam Stores	32	30⅝	31¾
8	Nat Amer Co	18⅝	18⅝	18⅝
8	Natl Fuel & Gas	40⅛	38	38
22	Nat Investors	390	367	389⅞
1	Do war	360⅛	306⅛	360⅛
2	National Leather	3⅝	3⅝	3⅝
28	Nat Pub Svc A	40⅛	35⅛	39⅝
19	Do B	60	45	60
1	Nat Eug Ref new	40½	40¼	40½
1	Nat Theat Sup	26⅛	26⅛	26⅛
4	Nat Trans	21⅛	21⅛	21⅛
9	Nat Union Radio	40	40	40
3	Neht Corp	24⅛	24⅛	24⅛
2	Neisner Bros	101	100⅛	101
1	Nelson Corp	25⅜	25⅛	25⅜
1	Newberry JJ Co	91	91	91
6	New Jersey Zinc n	85⅜	84⅝	85
1	N Mex & Ariz Ltd	5⅛	5⅛	5⅛
82	Newmont Mining	236	227½	227½
8	Newport Co	46⅛	46⅛	46⅛
24	Do rights	24⅝	24⅝	24⅝
40	N Y Auction A	22⅛	22⅛	22⅛
17	N Y Investors	36⅞	36¼	36⅞
16	N Y Petroleum	18⅛	18⅛	18⅛
1	N Y P & L 7 pfd	102	102	102
3	N Y Rio B A	17½	17⅛	17½
*25	N Y Tel 6½ pfd	113	113	113
380	Niag Hudson Pow	24½	23⅝	24
45	Do A war	8⅛	7⅝	7⅝
75	Do B war	21	19	20
1	Niagara Shares	66	66	66
1	Nipissing Mines	2⅝	2⅝	2⅝
10	Noblitt Sparks	62	62	62
1	Noma Elec	23	23	23
13	Noranda Mines	61½	60½	60⅝
1	North Warren pfd	39½	39½	39½
10	North Am Aviat	13	12⅞	12⅞
1	North Am Util Sec	17¼	17¼	17¼
33	Nor States Pow A	269⅝	258⅛	264
2	Northwest Eng	30½	30	30
2	Novadel Agene	24⅝	24¼	24⅛
16	Ohio Copper	1⅝	1⅝	1⅝
38	Ohio Oil	79⅝	78	79
26	Oil Stocks A	15⅝	15¼	15⅝
1	Do B	16⅛	16⅛	16⅛
1	Outboard B	11½	11½	11½
1	Overseas Secur	50	50	50
2	Pac G&E 1st pfd	26	26	26
1	Pacific P S Co	26⅜	26⅛	26⅜
42	Pac West Oil	21⅝	20½	21½
1	Pandem Oil	1	1	1
2	Pantepec Oil Venez	5½	5¼	5½
16	Paramount Cab	23⅝	23	23⅝
6	Parmelee Trans	20⅝	18½	18⅝
3	Patterson Sargent	37⅝	37	37
1	Pender Groc A	52	52	52
18	Penney Co	110	108⅞	110
*220	Do A pfd	96⅛	96⅛	96⅛
1	Penn Ohio Ed pr pf	103⅛	103⅛	103⅛
140	Pennroad Corp	26⅝	25⅝	25⅝
2	†Penn Wat & Pow	104⅝	103	103
*26	Penn Salt	100	100	100
2	Peoples Lt&Pow A	51⅝	51¼	51⅝
4	Perryman El	20	20	20
80	Petroleum Co	27	25⅝	26
1	Philip Morris	1	1	1
2	Philippe (L) A	26	26	26
4	Do B	25⅝	25	25⅝
1	Pick Barth pfd	10	10	10
1	Pierce Governor	27¼	27¼	27¼
6	Pilot Radio	29⅛	28⅝	28⅝
22	Pitney Bowes new	26⅝	26⅛	26⅛
7	Plymouth Oil	25⅝	25⅛	25⅛
2	Portland Elec Pow	65	65	65
2	Pratt & Lambert	77	75⅛	75¼
315	Prince & Whitely	13⅝	13⅝	13⅝
281	Do preferred	50⅛	50	50
65	Prudential Invest	36⅝	36⅝	36¼
30	Radio Prod	36⅛	36½	36½
3	Ry & Lgt Sec	109⅝	109	109
13	Rainbow L Pr A	34⅛	33	33
48	Do B	16⅜	16¼	16⅝
9	Raybestos Manhat	55⅝	54⅞	54⅞
10	Red Warrior	⅝	⅝	⅝
1	Reiter Foster	4⅛	4⅛	4⅛
56	Reliable Stores	27½	26⅝	27⅛
2	Reliance Bronze	22⅝	22⅝	22⅝
8	Reliance Manage	62⅝	61	61
1	Repetti Candy	1½	1½	1½
21	Reynolds Bros	16⅝	16	16
2	Reynolds Metal A	40⅝	40	40
2	Do B	72⅛	72	72⅛
2	Rockland L&P trctf	33⅝	33	33⅝
1	Rolls Royce pfd	65	65	65
4	Roosevelt Field	8⅝	8½	8⅝
1	Ruberoid Co	71	71	71
1	Russeks Fifth Ave	28	28	28
10	Ryan Com	8	5½	8
4	Safety Car H & L	201	200	200
3	St Regis Paper	180	178⅝	178⅝
2	† Do pref	102	101½	102
6	Do wi	45	44½	44½
60	Do rts	4¼	4	4
1	Salt Creek Cons	2⅝	2⅝	2⅝
3	Schiff & Co	55	54⅝	55
1	Schlettler & Zander	19¼	19⅛	19⅛
1	Schulte Real Estate	15⅝	15⅝	15⅝
50	Schulte United	5	5	5
1	Scoville Mfg	66	66	66
1	Second Nat Inv	179⅝	179⅝	179⅝
2	Seeman Bros	64	64	64
23	Segal Lock	12⅝	12	12⅝
89	Selected Indus	25⅝	24⅝	25
7	Do pt paid	100	100	100
1	Do pr pref	64⅝	64⅝	64⅝
2	Selfridge Prv Stor	3½	3½	3½
3	Sentry Saf Con	17¼	16⅝	16⅝
3	Sharpe & Dohme	28	28	28
1	Shawinigan Water	103	103	103
2	Sheaffer Pen	67⅝	66⅝	67⅝
20	Shenandoah	30½	30	30
30	Do pref	51½	50¼	50¼
2	Silica Gel Cp vtc	31⅛	30	31⅛
1	Silver Bros	70	70	70
*10	Singer Mfg	569	569	569
1	Singer Mfg Ltd	5⅝	5⅝	5⅝
5	Sisto Financial	54	54	54
1	Solar Ref	37⅛	37⅛	37⅛
3	Sonatron Tube	33	32⅝	33
20	Sonara Prod	4⅝	4⅝	4⅝
2	South Asbestos	35⅛	35⅛	35⅛
2	So Cal Ed C pf	24	23⅝	24
22	So Colo Pow A	29⅝	27⅝	28⅝
52	Southern Corp	19½	18⅛	18⅛
13	South Penn Oil	54	53	53½
1	Southern Pipe Line	20	20	20
18	Southwest Dairies	20⅝	19⅛	19⅛
24	Southwest Gas Util	17⅝	17⅛	17⅛
*150	SW Penn Pipe	64⅛	64	64⅛
*10	SW Pow&Lt pf	107¼	107¼	107¼
6	Southwest Stores	5	4	4
3	Span & Gen Corp	2⅛	2⅛	2⅛
3	Std Dredging	35⅛	35	35
3	Std Gas P pf	106⅛	106	106½
3	Std Invest pf	100	100	100
361	Std Oil Indiana	58⅛	56⅛	56⅛
8	Do Kansas	25⅛	24⅛	25⅛
26	Do Kentucky	38	37⅝	37⅝
2	Do Nebraska	49	48	48
3	Do Ohio	119	117⅛	119
2	Std Power & Light	168	168	168
*80	Do pf	98⅛	98⅛	98⅛
5	Std Steel Propeller	48⅛	48⅛	48⅛
4	Do ctf	48	47⅛	48
15	Starrett Corp	43⅛	42⅛	43⅛
1	Starrett L S	42⅜	42⅜	42⅜
2	Stein Co	31⅛	31⅛	31⅛
1	Sterchi Bros	32⅝	32⅝	32⅝
5	Stinnes Hugo	13⅛	12⅛	13⅛
1	Stromberg Carlson	32⅛	32⅛	32⅛
1	Sunset Stores pfd	34⅛	34⅛	34⅛
2	Sunray Oil	9⅛	9⅛	9⅛
*50	Skiff & Co	138	138	138
6	Swift Inter	35	34⅛	34⅛
3	Syracuse W Mch B	19⅛	19⅛	19⅛
1	Taggart Corp	43⅛	43⅛	43⅛
2	Tampa Elec	79⅝	77	79⅝
3	Teck Hugh Gold	6	6	6
2	Texon Oil & Land	13	13	13
3	Thermoid Co	34	33⅝	33⅝
1	Third Nat Invest	77	75⅝	75⅝
10	Thompson Prod A	54⅝	53	53⅝
15	Thompson Starrett	17⅛	17¼	17¼
1	Thomp Starrett pfd	43⅝	41	41⅛
5	Tobacco & All Stks	44	43⅝	44
66	Transamer Corp	162⅝	159½	159⅝
35	Do new	65⅝	64⅝	64⅝
8	Trans Air Trans	22⅝	22⅝	22⅝
21	Trans Dux Day Pie	12⅛	11⅛	11⅛
224	Tri Cont Corp	48⅝	45⅛	47
1	Do pfd	111⅛	111⅛	111⅛
16	Tri Cont Allied ctf	101⅝	101⅛	101⅝
7	Tri Util	59	58⅝	59
13	Trunk Pork Stores	39⅛	38⅝	39⅛
1	Ulen & Co	33	33	33
17	Union Nat Gas Cn	40	40	40
3	Union Tob ctf	7½	7½	7½
6	United Car Fast	21⅛	21	21
32	Unit Chem ptc pf	42⅛	41	41
184	United Corp war	41	39⅝	39⅝
2	United Dry Dock	14⅝	14⅝	14⅝
4	United Elec Service	18⅝	18⅝	18⅝
2	Do rts	2	1½	1½
45	United Gas	40⅛	36⅛	36⅛
18	Do Imp	281⅜	278⅛	279⅛
17	Do Imp rts	3⅝	3⅝	3⅝
75	Un Lt & Pow A	51⅛	50	50⅛
2	Do Conv pf	113	112	112
*375	Unit Milk Prod pf	78	78	78
2	Unit Shoe Mach	72	71⅝	71⅝
2	U S Asbestos ctf	60⅛	60⅛	60⅛
4	U S Dairy Prod A	54⅛	54⅛	54⅛
1	U S Dairy Prod B	47⅝	47⅝	47⅝
1	U S Foil B	63⅛	62⅛	62⅛
9	U S Gypsum	88	86⅝	86⅝
1	U S & Indust 2d pf	91	90⅛	90⅛
15	U S Lines	15	17½	17½
1	U S Radiator	48	48	48
2	U S Rubber reclaim	20⅛	20	20
7	United Stores	22½	21	22
8	Do preferred	70⅛	69⅛	69⅛
5	United Verde Ext	17⅛	17	17⅛
16	United Wall Paper	27⅝	26⅛	26⅛
1	Unity Gold Min	1⅛	1⅛	1⅛
412	Union Carbon rts	4⅛	4⅛	4⅛
1	Utah Apex Mining	3⅛	3⅛	3⅛
41	Utilities Equities	38⅝	37⅝	38
45	Utilities Power	32⅛	32⅛	32⅛
3	Util P&L B ctf	79	79	79
46	Utility & Industries	52⅛	50	50
12	Do pf	52	51⅛	51¼
6	Vacuum Oil	126⅞	124⅝	125
4	VanCamp Packing	19	18⅛	19
1	Veeder Root	50½	50½	50½
17	Venezuelan Pet	3⅛	3⅛	3⅛
3	Vick Finance	13⅛	13⅛	13⅛
1	Waitt & Bond	19½	19½	19½
1	Walgreen Co	99⅝	99⅝	99⅝
8	Wayne Pump	21	20⅝	20⅝
1	Wenden Cop Min	1	1	1
2	West Auto Sup A	64	64	64
4	Widlar Food	28⅝	28½	28⅝
1	Yellow Taxicab NY	34⅞	34⅞	34⅞
16	Zonite Prod	34	33⅝	34

Bond Transactions on the Curb

Sales.		High.	Low.	Last.
1	All Pack 8s '39	51	51	51
9	Alumin Corp 5s '52	100	100	100
1	Alumin Ltd 5s '48	95	95	95
1	Am Aggregats 6s'43	97	97	97
19	Am G & E 5s '28	92	92	92
8	Am P & L 6s 2016	104	103⅝	104
2	Am Roll M 5s '48	95⅝	95⅝	95⅝
7	Am Seat 6s '36	80	80	80
7	Am Solv 6½s'36ww	92	92	92
25	Appalach Pow 5s'56	95½	95½	95½
2	Assoc Dye Pr 6s'38	71½	71	71
7	Asoc G & E 5½s'77	138	138	138
2	Do 4½s '48	205	202	205
2	Do 4½s '48 ww	136	136	136
3	Assoc S H 6½s'33	86½	86½	86½
20	Asoc T Util 5½s'44	131	129⅝	129⅝
1	Atlas Plywd 5½s'43	89	89	89
1	Bell T Can 5sB'55	100	100	100
5	Boston & Me 6s '33	101	101	101
7	Capital Adm 5s '53	118½	118	118½
3	Carolina P&L 5s'56	98⅝	98⅝	98⅝
55	Cen St Elec 5½s'54	100⅝	100	100
5	Do 5s '48	83	82⅝	82⅝
582	C N W R 4½s '49	112⅝	110½	111
9	Cit Ser 5s '66	82⅝	82⅝	82⅝
1	Do Gas 5½s '42	87	87	87
1	Cit Svc G P 6s '43	92	92	92
15	Cit Svc Pow 5½ 57	92⅝	92⅝	92⅝
3	Cleve Illum 7s 41	105	105	105
1	Col Riv Bridge 7 43	78	78	78
2	Cont G & E 5s '58	83	83	83
5	Cudahy Pck 5½ 37	94	94	94
2	Det In Bridge 7s 52	73½	73	73
1	Dix G Gas 6½ 37A	73	73	73
15	Fed Water 5½s 54	103⅝	103⅛	103⅝
5	Fisk Rub 5½s '31	75⅝	75⅝	75⅝
11	Fla Pow & Lt 5s 54	84⅛	84⅛	84⅛
6	Gatineau Pow 5s 56	93	92⅝	92⅝
	Do 6s 41	98	98	98
11	Gen A Inv 5 52 ww	81	81	81
12	Gen Ind Alc 6½ 44	100	100	100
1	Gen Lndry 6½s 37	78	78	78
64	Gen Thea Eq 6s '54	121⅛	120	120⅝
2	Gen Vending 6s 37	49	49	49
16	Georgia Pow 5s '67	95⅝	95½	95⅝
1	Gr Trunk 6½s '36	105	105	105
5	Gulf Oil Pa 5s '47	99⅝	99⅝	99⅝
25	Do 5s '37	98	98	98
2	Gulf St Util 5s '56	93½	93½	93½
1	Hood Rub 5½s '36	87	87	87
2	HouGulf G 6½s '43	77	77	77
2	Do 6s '43	75	75	75
10	HygradeFood 6s '49	99½	99½	99½
7	Indep Oil 6s '39	108	108	108
4	Indpls P&L 5s '57	95¼	95¼	95¼
12	Int N Gas 6s ww'36	101	101	101
4	Inter Pow 6s '52	85½	85½	85½
10	Do 5s '57	86	84½	84½
5	Invest Co 5s '47	131	131	131
1	Do 5s '47 ww	76½	76½	76½
3	Kop Gas &C 5s '47	95	95	95½
15	Lehi P S 6s A2026	102	102⅛	102
8	Long Isl Lt 6s '45	101⅛	101⅛	101⅛
1	Mani Pow 5½s '51	98	98	98
4	McCord Rad 6s '43	93⅝	93⅝	93⅝
8	Mem NatGas 6s '43	99¼	99¼	99¼
11	Minn L&P 4½s'78	86¼	86¼	86¼
11	Miss R Fuel 6s '44	114	114	114
50	Montreal L&P 5s'51	99¼	98¼	99¼
3	Morris & Co 7½s'30	100	100	100
13	Nathan Straus 6s '38	103	96½	100¼
2	Nat Pub Ser 5s '78	75½	75¼	75½
1	Nat Trade Jnl 6s'38	68	68	68
8	Nebraska P 6s 2022	103	102½	102½
10	N E G&E 5s '48	85	85	85
5	Do 5s '47	86½	86½	86½
5	N Y For Inc5½s'48	88½	87	88½
2	N Y P & L 4½s '67	92	91½	92
2	Niag Falls P 6s'50	105¼	105	105
15	No St Pow 6½s'33	101⅝	101	101
2	Ohio Pow 4½sD'56	90	90	90
15	Ohio Riv Ed 5s '51	97⅜	96⅝	97⅛
4	Pac G & E 4½s'57	90	90	90
3	Pac W O 6½s '43	94⅝	94⅝	94⅝
1	Parmelee Trans6s'44	91½	91½	91½
14	Penn D&W 6s'49	98⅛	98	98
9	Penn Oh Ed6s'50ww	99	99	99
10	Peoples L&P 5s '79	92½	92½	92½
4	Phila El 5½s '72	104⅛	104⅛	104⅛
1	Pitts Steel 6s '48	101½	101½	101½
13	Poor & Co 6s '39	115⅝	114¼	114¼
1	Potomac Edis 5s '56	95	95	95
2	Reliance Bronz 6s44	95	95	95
65	Reliance Man 5s '54	111½	109½	110½
6	Rem Arms 5½s '30	97⅝	97⅝	97⅝
14	Roch Cen Po 5s 53	85	84	85
25	San Ant P S 5s '58	90¼	89¼	89¼
1	Shawsheen 7s '31	94	94	94
10	Solvay Am 5s '42	92¼	92	92
6	SEP&L 6s 2025 ww	102½	102¼	102¼
1	So Cal Edis 5s '51	98½	98½	98½
20	So Cal Gas 5s '37	91½	91¼	91½
1	South Lt&Pow 5s	89	89	89
5	Stand Inv 5½s '39	101	101	101
2	Stand P&Lt 6s '37	95⅝	95	95
12	Sun Maid Rais 6½s	85	85	85
5	Sun Oil 5½s '39	100	99⅝	99⅞
3	Swift Co 5s '32	99⅝	99	99⅞
2	Texas City Gs 5s'48	77	77	77
5	Texas P&Lt 5s '56	94¼	94	94¼
8	Ulen & Co 6s '44	99	99	99
1	Un Lt&Ry 5½s '52	82½	82½	82½
7	Do 6s '52	98	97½	98
5	U S Radiator 5s '38	90	90	90
4	U S Rub 6½s '31	98½	98½	98½
8	Util Pow&Lt 5s '59	95⅛	95⅛	95⅛
7	Van Camp Pac 6s68	84	84	84
	FOREIGN BONDS.			
2	AgriMtgBk 7s'47	90¼	90¼	90¼
16	BuenAProv 7½s'47	102⅛	101½	101½
3	CenBkGer 6s'51 B	77	76	77
7	Chelean Cons 7s'60	94⅝	94⅝	94⅝
1	Chile Mtg Bk 6s'31	96⅝	96⅝	96⅝
30	Do 6s'62	91⅝	91⅛	91⅝
1	ComPrivBk 5½s'37	83	83	83
2	Danish Con 5½s'55	98	98	98
6	DeptCaucVal 7s'48	88	88	88
4	El Pow Ger 6½s'98	88	88	88
5	Fin Ind Bk 7s'44	99½	99½	99½
4	Ger Cons Mun 7s'47	94½	94½	94½
1	Hambg El 5½s'38	81	81	81
3	ItalSupPow 6s'63	73½	73½	73½
2	Do 6sA'63 ww	92½	92½	92½
3	KdmRumania 7s'59	83	82⅝	82⅝
3	Medel Col 7s '51	92	92	92
12	Mendoza Pr 7½s'51	92	92	92
11	Nippon E P 6½s'53	88½	88½	88½
6	Prussia F 6s '52	83¼	83	83
1	Rio Jan 6½s '59	87	87	87
1	Ruhl Gas Co6½s'53	80	80	80
3	Russ 6½s ctfNC'19	12¼	12¼	12⅛
2	Stinnes 7s '36 ww	91	91	91
10	Un El Svc 7s '56	108	108	108
6	Do 7s 56 ww	91	90⅝	90⅝
4	Un Indust 6½s '41	86	86	86
30	U S Wks 6½s'47A	84	83	84

Total stock sales today, 1,881,400 shares; year ago, 850,300; total bond sales today, $2,068,000; year ago, $2,107,000.

*Actual sales. †Ex-dividend. ‡Ex-rights.

'Mop' and Wabash Cut Grain Rates

WASHINGTON, Sept. 12.—(AP.)—The Missouri Pacific and Wabash railroads today filed with the Interstate Commerce Commission revised rates on grain and grain products providing for reductions of 7 cents per 100 pounds from Kansas City to Gulf ports.

This action was taken under a recent decision by the commission permitting other roads on one day's notice to meet a similar reduction put into effect by the Kansas City Southern August 15. The Atchison and the Burlington have already made reductions.

State Asks Gas Law Injunction

LOS ANGELES, Sept. 12.—Injunction proceedings were instituted by state officials against Santa Fe Springs operators, who are charged in the complaint with unnecessary waste of gas under California's new gas law, which went into effect September 1. The complaint marks the first action taken by state officials to put the new gas law into effect.

NEW YORK BOND MARKET

NEW YORK, Sept. 12.—(AP.)—Price movements of bonds without speculative features were exceedingly narrow in today's market. Quotations on the earlier dealings showed no variations from the previous close in a large number of issues of standard classifications, although the convertibles accompanied stocks on an upward swing. Time money was dull and unchanged.

Some activity developed in a few oil company obligations, coincident with the increased attention being paid to the oil shares, but the movement seemed in the nature of a mild liquidation.

NEW YORK, Sept. 12.—(AP.)—Transactions in the most active bonds on the New York Stock Exchange today were as follows, 000 omitted in sales column (United States bonds in dollars and thirty-seconds of dollars):

U. S. GOVERNMENT BONDS.

Sales.		High.	Low.	Last.
31	Lib 3½s '32-47	97.19	97.18	97.18
28	Do 1st 4¼s	98.25	98.22	98.22
189	Do 4th 4¼s	98.30	98.24	98.24
25	Treas 4¼s '47-52	106.16	106.16	106.16
25	Do 4s '44-54	102.20	102.20	102.20
50	Do 3⅜s '43-47	97.14	97.14	97.14

CORPORATION BONDS.

Sales.		High.	Low.	Last.
12	Abitibi P&P 5s	84½	83⅝	83⅝
10	Adams Exp cl tr 4s	84	84	84
175	Alleghany Cor 5s 44	109⅝	108⅝	108⅝
36	Do 5s '49	108⅝	108⅛	108⅝
1	Allis Chalm 5s '37	99½	99½	99½
5	Am Ag Chem 7½s	105	105	105
11	Am Chain sf deb 6s	98	97½	97½
34	Am I G Ch 5½s '49	117⅛	115⅝	116⅝
49	Am Inter 5½s '49	112⅜	111⅛	111⅛
4	Am Sug Ref 6s	102⅜	102⅛	102⅜
20	Am Tel & Tel 5½s	105½	105⅛	105⅛
4	Do col 5s '46	102⅛	102⅛	102⅛
8	Do sf 5s '60	102⅛	101⅝	102⅛
632	Do cvt 4½s '39	212⅛	208	210
1	Am W W & El 6s	104⅛	104¼	104¼
1	Do 5s	99	99	99
1	Am Writ Pap 6s 47	80	80	80
1	Ang Chil Nit 7s	96	96	96
3	Arm & Co Del 5½s	85⅛	85⅝	85⅝
5	Do real est 4½s	89½	89⅛	89½
88	AT&SF cvt 4½s '47	156	155	155
3	Do gen 4s	90⅝	90¼	90¼
2	A C Line 1st cld 4s	89⅛	89⅛	89⅛
3	Atl G & W I 5s	72	72	72
2	Atl Refin deb 5s	100	99⅛	100
6	B& O rfg 6s '95	107⅝	107½	107⅝
2	Do 1st 5s	102	102	102
16	Do rfg 5s	100¼	100	100
4	Do 5s D 2000	100	99⅛	99½
12	Do cvt 4½s	97	96⅝	96⅝
3	Do gold 4s	91⅝	91½	91½
3	Do 5s S W Div	100⅛	100⅛	100⅛
5	Do 4s T & C Div	81	81	81
1	Bell TPal stdrf 5s B	102⅝	102⅝	102⅝
3	Do 1st 5s C '60	103⅜	103⅜	103⅜
27	Beth Stl con 6s A	104⅛	104⅛	104⅛
38	Do con 5⅛s	104⅝	104¼	104½
1	Do rfg 5s	101	101	101
6	Do p m 5s '36	100¼	100	100⅛
6	Bos & Me 5s '67	94¼	94	94
3	Bot Cos Mills 6½s	59	58	58
4	Bklyn Ed gen 6s B	100	100	100
7	Do gen 5s A	102⅞	102⅝	102⅝
25	Bklyn M T 6s	91	90	91
2	Bklyn Q & S con 5s	67	67	67
1	Bush Ter con 5s	94⅛	94⅛	94⅛
11	Do Bldg 5s	100	100	100
31	Can Pac 5s '44	100⅛	100	100
10	Cal Pet 5½s '38	99½	99½	99½
1	Do 5s	96½	96½	96½
2	Camaguey Sug 7s	72	72	72
2	Can Nat Ry 4½s '68	92⅛	92⅛	92⅛
5	Can Nor sg 7s	110⅛	110⅛	110⅛
15	Can Pac deb 4s	81⅛	81⅛	81⅛
2	Carolina Cen 1st 4s	73⅛	73⅛	73⅛
2	Cen of Ga 5s C'59	97	97	97
5	Central Pac 5s	100	99⅛	99⅛
1	Do 1st gtd 4s	89⅛	89⅛	89⅛
13	Certainteed 5½s'48	75	73	75
29	Chesapk Cor 5s '47	99⅝	99⅝	99⅝
2	Ches & O gen 4½s	94⅛	94⅛	94⅛
6	Do cvt 4½s '30	99⅛	99⅛	99⅛
8	Do ref 4½sA '93	94⅛	94⅛	94⅛
1	Chi & Alton 3s	66	66	66
1	C B & Q rfg 5s A	103⅛	103⅛	103⅛
3	Chi & E Ill 5s '51	74⅛	74	74⅛
6	Chi GL&C 1st 5s	100	100	100
8	Chi Gt West 4s	65	65	65
5	CM&SP gen 4s A	80⅛	80⅛	80½
24	Do Pac 5s '75	89	88⅝	89
53	Do adj 5s 2000	77⅝	77⅛	77⅝
5	Chi & N W 7s	100⅝	100⅝	100⅝
1	Do rfg 5s	101	101	101
10	Do gen 4s	83⅛	83⅛	83⅛
5	Chi Ry 5s	79	79	79
10	CRI&P 4½s '52	88⅝	88⅛	88⅛
26	Do rfg 4s	92⅝	92⅝	92⅝
26	CSPM&O deb 5s	98⅛	98⅛	98⅛
4	Chi & W I 5½s '62	101⅝	101⅝	101⅝
14	Chile Copper 5s '47	94	93	93
1	Cinn G&E 4s '68	84⅛	84⅛	84⅛
2	CCC&StL rfg 5s D	100⅛	100⅛	100⅛
8	Do deb 4½s'31	99	99	99
1	Cleve Lor&Wh 5s	97⅛	97⅛	97⅛
5	Cleve Un Ter 5½s	106⅛	106⅛	106⅛
4	Colon Oil 6s'38	96⅛	96⅛	96⅛
1	Colorado Indus 5s	93	93	93
2	ColumG&E 5s'52Apr	98	97⅛	98
12	Do 5s'52May	98⅛	97⅝	98⅛
6	Com Credit 5½s	91	91	91
14	Com Inv Tr 6s	91	90⅛	91
94	Do 5½s'49	105⅛	105	105⅛
11	ConCoal ofMd 5s	66⅛	65½	65½
5	ConGasNY 5½s'45	105	105	105
1	Consum Gas Chi 5s	100⅛	100⅛	100⅛
1	ContainerCorp 6s'46	92⅛	92⅛	92⅛
1	CrCork&Seal 6s'47	99	99	99
1	Crown Will 6s'31	101	100	101
11	CuCaneSug deb 8s	57	56½	56½
7	Cuba RR 5s	82	82	82
1	Cu-Aam Sug col 8s	99½	99½	99½
3	Cu Dom Sug 7½s	61⅛	60⅛	61⅛
10	D & R G con 4s	88⅛	88⅛	88⅛
5	Do West gen 5s	89½	89⅛	89⅛
6	Do West rfg 5s	84⅝	84⅛	84⅛
1	Det Ed 1st&rf 6s B	106⅛	106⅛	106⅛
1	Do rfg 5s '40	100⅛	100⅛	100⅛
1	Do 5s '49 A	100⅛	100⅛	100⅛
26	Dodge Bro db 6s 40	99	98⅝	98⅝
1	Donner Stl rfg 7s	101⅛	101⅛	101⅛
2	Duque Lt 4½s A67	97⅛	97	97⅛
1	East Cuba Sug 7½s	87⅛	87⅛	87⅛
1	Erie 1st con ext 7s	100⅛	100⅛	100⅛
17	Do rf&imp 5s '67	92⅛	92⅛	92⅛
2	Do 1st cn pr ln 4s	81	81	81
10	Do gen lien 4s	75⅛	75	75
2	Fed Lt & Trac 5s	93⅛	93	93⅛
14	Fisk Rubber 8s	102⅛	101⅛	102⅛
5	Fla E Cst 5s '74	68⅛	68⅛	68⅛
5	Fonda Jn & Gl 4½s	33⅛	33⅛	33⅛
11	Gen Stl Cast 5½s'49	102	101⅛	102
14	Gen Mtr Ac 5s '37	101⅛	101⅛	101⅛
1	Goodrich B F 6½s	106⅝	106⅝	106⅝
17	Goodyear T&R5s'57	90½	90	90
6	Gr Tk Ry Can 7s	110	109⅝	109⅝
3	Do 6s	103¼	103	103¼
6	Gt North Ry 7s A	109⅛	109	109⅛
15	Do gen 5s	101	101	101
2	Do gen 4½s '76D	94	94	94
5	Hud Coal 5s A '62	72	71⅛	71⅛
1	Hud & Man rfg5sA	90⅛	90⅛	90⅛
23	Do adj inc 5s	73⅛	73	73
17	Humble O & R 5½s	100⅝	100⅝	100⅝
1	Illinois Bell Tel 5s	102⅛	102⅛	102⅛
4	Do 4⅝s	95⅛	95⅛	95⅛
1	Ill Cent c t 4s '53	85⅛	85⅛	85⅛
1	IC&CSL&NO rf5sA	100	100	100
1	Do 4½s C '63	94	94	94
1	Ind Limestone 6s'41	76⅝	76⅝	76⅝
1	Ind N G & Oil 5s	101⅛	101⅛	101⅛
7	Ind Steel 5s	104⅛	104⅛	104⅛
7	Inland St 4½s A'78	91	90½	90½
17	Interboro R T 7s	89⅛	89	89⅛
10	Do 6s	58	58	58
5	Do rfg 5s	64⅛	64⅛	64⅛
1	Do rfg 5s sta	63⅝	63⅝	63⅝
5	Int Cement 5s '48	100	99½	99½
10	Int Gt Nor adj 6s	88⅛	87½	87½
4	Do 1st 6s	100¼	100	100¼
19	Int Match 5s '47	95	94⅛	94⅛
1	Int Mer Mar sf 6s	100¼	100¼	100¼
3	Int Paper rfg 6s A	89⅛	89⅛	89⅛
4	Do cvt 5s A	87	87	87
5	Int Rys C A 6½s'47	93	93	93
1	Do 5s	94½	94½	94½
263	Int T&T cvt 4½s'39	211⅛	207½	209
2	Do deb 4½s '52	90½	90½	90½
2	K C South rfg 5s	98⅛	98⅛	98⅛
2	K C Term 1st 4s	86	86	86
1	Kansas G & El 6s	103	103	103
5	Keith B F 6s A	75	75	75
2	K Co EL&P p 6 97	125⅛	125⅛	125⅛
2	Lac Gas St L 5½s	102⅛	102⅛	102⅛
1	L E & West 1st 5s	99	99	99
1	L S & M S gld 4 31	98	98	98
75	Lautaro Nit 6s 54	99	98⅛	98⅛
2	Leh V Pa c 4 2003	84⅛	84⅛	84⅛
1	Liggett & Myers 5s	100⅛	100⅛	100⅛
2	Loews Inc 6 ex-w	93⅛	93⅛	93⅛
5	L Isld deb 5s 37	92⅛	92⅛	92⅛
2	Lorillard 5½s 37	85	85	85
9	Lou Gas & Elec 5s	101⅛	101⅛	101⅛
8	Manati Sug 7½s 42	81	81	81
2	Market S Ry 7s	87⅛	87⅛	87⅛
1	McC Ed R 6s '34	101⅛	101⅛	101⅛
11	McCrory S 5½s '41	96⅛	96⅛	96⅛
19	Midvale Stl cvt 5s	100	99½	100
5	M & S L con 5s '34	43⅛	43⅛	43⅛
6	Do 1st rfg 4s	20	20	20
2	MSP&SSM 6½s	99	99	99
5	Do 5½s	83⅛	83⅛	83⅛
17	MK&T pr ln 5s A	98⅛	98⅛	98⅛
15	Do p l 4½s 578D	88⅛	88⅛	88⅛
10	Mo P cvt 5½s '49A	116⅛	115⅛	116⅛
20	Do rfg 5s '65 A	96	95⅛	95⅛
24	Do 5s '77 F	95⅛	95	95
5	Do gen 4s	72	71⅛	71⅛
2	Mont Pow 5s D 62	97⅛	97⅛	97⅛
2	Mor & Co 1st 4½	80⅛	80⅛	80⅛
1	Mortgage Bond 5s	95⅛	95⅛	95⅛
1	Namm & Son 6s 43	95	95	95
8	Nat Dairy 5¼s 48	96⅛	96⅛	96⅛
1	Nat Rad 6½s 47	41⅛	41⅛	41⅛
5	N Ry M 4½ 57 asd	9	9	9
1	National Tube 5s	104⅛	104⅛	104⅛
22	NYC&HR rf&im 5s	103⅝	103⅛	103⅛
3	Do rf &imp 4½s	95⅛	95⅛	95⅛
5	Do con 4s	86⅛	86⅛	86⅛
2	N Y Chi & St L 6s	100⅝	100⅝	100⅝
1	Do 5½s B	102	102	102
1	N Y Dock 5s 35	78⅛	78⅛	78⅛
6	N Y Edis rfg 6½s	111⅛	111	111
2	Do 5s '44	102	102	102
11	NYNH&H cvt 6s '48	133	132½	132½
2	Do col tr 6s '40	104⅛	104⅛	104⅛
2	Do 1st&rf 4½s 67	86⅛	86⅛	86⅛
1	Do deb 4s '55	77⅛	77⅛	77⅛
12	Do deb 4s '57	75⅛	75⅛	75⅛
1	Do deb 3½s '54	70⅛	70⅛	70⅛
4	N Y Rys pr ln 6s A	74⅛	74⅛	74⅛
6	N Y State Rys 4½s	26⅛	26	26⅛
2	N Y Tel rfg 6s '41	106⅛	106⅛	106⅛
1	Do deb 6s '49	110⅛	110⅛	110⅛
4	Do gen 4½s	97⅛	97⅛	97⅛
1	N Y Trp Rk 6s '46	97⅛	97⅛	97⅛
1	N Y W & Bost 4½s	82	82	82
2	Niag Falls Pow 6s	102⅛	101⅛	101⅛
5	NL&O Pow 5s 55 A	100	100	100
2	Norf & West con 4s	89	89	89
9	No Am Ed 5½s '63	100	99⅛	100
65	Do 5s '57	99⅛	99⅛	99⅛
1	N Ohio T&L 6s A	99	99	99
20	North Pac 6s B	110⅛	110⅛	110⅛
4	Do 6s B	104⅛	104	104
3	Do 5s A	100	100	100
2	Ohio Pub Ser 7½s	110	109⅛	109⅛
2	Old B Coal Cp 6s	83	83	83
13	Ore S L rfg 4s	99⅛	99⅛	99⅛
3	Otis Steel 6s	101⅛	101⅛	101⅛
4	Pac G & E 5s	101⅛	101⅛	101⅛
1	Pac T&T rfg 5s'52	101⅛	101⅛	101⅛
2	Pan-Am P&T 7s	109⅛	109⅛	109⅛
23	Do 6s '34	109⅛	109	109
5	Do 6s '40	94⅛	94⅛	94⅛
1	Par Ram Lasd's47	98⅛	98⅛	98⅛
1	Pathe Exch 7s'37w	71	71	71
6	Penn Dix 6s A '41	75	75	75
5	Penn R R 7s '30	100⅛	100⅛	100⅛
9	Do gold 6½s	108⅛	108⅛	108⅛
32	Do 4½s '63	96	95⅛	95⅛
5	Do con 4½s	99⅛	99⅛	99⅛
5	Do gen 4½s	95	95	95
50	Do 4s '31	97⅛	97⅛	97⅛
1	Pere M rfg 5s	101	101	101
29	Phila 5s '67	96⅛	96⅛	96⅛
248	Phil R C&I 6s	109⅛	105	108
1	Phil Pete 5½s '39	89	89	89
1	Pillsbury F M 6s	102	102	102
2	Port E P 6s '47	98	98	98
25	Postal T&C 5s '53	91⅝	90⅛	91⅝
2	P A Sugar 7s	78	78	78
6	Pure Oil 5½s '37	97⅛	97⅛	97⅛
1	Purity B 5s '48	91⅛	91⅛	91⅛
2	Reading gen 4½s	94	94	94
1	Rem Arms sf 6s A	94	94	94
17	Richfield O 6s '44	101⅛	101	101
10	RemRan 5½s'47war	97⅛	96⅛	97⅛
6	Repub Brass 6s'48	102	102	102
1	Roch G&E 7s'46	107⅛	107⅛	107⅛
10	RIArk&La 4½s	93⅛	93⅛	93⅛
3	StLIM&S4s Rdiv	92⅛	92⅛	92⅛
1	StL&SF gen 5s'31	99	99	99
29	Do 4½s'78	85	84⅛	85
10	Do p ln 4s A	84	83⅛	83⅛
5	StL SW Term 5s	91⅛	91⅛	91⅛
50	StL SW con 4s	94⅛	94⅛	94⅛
1	StPM&M con 4s	92⅛	92⅛	92⅛
1	SanAnPubSvs 6s	102	102	102
7	SA&APass 1st 4s	90	90	90
10	Schulco 6½s B	80	80	80
6	Seabd A L con 6s	72⅛	72	72
24	Do adj 5s	56	56	56
36	Do adj 5s'49 ctfs	56	55⅛	56
3	Do gold 4s stp	65⅛	65	65
10	Do rfg 4s	52⅛	52	52
3	SeaAllFlaRy 6sA	67	66⅛	66⅛
73	Shell P L 5s '52	94	92⅛	92⅛
78	Shell Un 5s '47	95⅛	93	93
1	Sierra & S F Pw 5s	94⅛	94⅛	94⅛
1	Silesian Am col 7s	95⅛	95⅛	95⅛
9	Sinc C Oil col 7s	101⅛	101⅛	101⅛
10	Do 6½s	99⅛	99⅛	99⅛
4	Do 6s D '30	98⅛	98⅛	98⅛
15	Do 5½s '38	95⅛	95	95⅛
3	Sinc Pipe Lines 5s	92⅛	92⅛	92⅛
1	Sou Pac cvt 5s '34	99⅛	99⅛	99⅛
82	Do 4½s '69 war	98⅛	98⅛	98⅛
1	Do rfg 4s '55	87	87	87
3	S P S Fr Ter 4s	87⅛	87⅛	87⅛
3	S P R Sugar 7s	105	104⅛	105
5	South Ry gen 6½s	117⅛	117⅛	117⅛
6	Do gen 6s	111⅛	111⅛	111⅛
5	Do con 5s	111⅛	111⅛	111⅛
26	Do gen 4s	86	86	86
4	S W Bell Tel 5s	102	101⅛	102
13	S O N J deb 5s	100⅛	100⅛	100⅛
16	Do N Y 4½s '51	93⅛	93	93⅛
2	Stevens Hotel 6s	89	89	89
2	Tenn C&C 6s'44B	107⅛	107⅛	107⅛
2	Tenn E P rfg 6s A	104	103⅛	104
7	Tex & Pac 5s '79 C	95	95	95
17	Third Ave adj 5s	35⅛	35	35
2	Do rfg 4s	53	53	53
3	T StL&W 50yr 4s'50	86⅛	86⅛	86⅛
1	Toledo Trac 5½s	99⅛	99⅛	99⅛
3	Tr Cont Oil 6½s'38	102⅛	102⅛	102⅛
1	Trumbull Stl 6s'40	100⅛	100⅛	100⅛
1	Un E L&P 5½s'54	101⅛	101⅛	101⅛
10	Un Oil Cal 5s C	97	97	97
10	Un Pac 4½s '67	96⅛	96⅛	96⅛
5	Do 1st 4s	93	93	93
2	Un Bis of Am 6s'42	95	95	95
9	Unit Dr Del 5s '53	92⅛	92¼	92½
12	U S Rub 7½s '30	100⅛	100	100
3	Do 5s	86	85⅛	85⅛
60	U S Steel sf 5s	109⅛	109⅛	109⅛
4	Utah Lt & Trac 5s	90⅛	90⅛	90⅛
5	Utah Pow & Lt 5s	97	97	97
5	Va Ry & Pow 5s	99⅛	99⅛	99⅛
3	Virginia Ry 5s	100⅛	100⅛	100⅛
5	Wabash rfg 5½s'75	100⅛	100⅛	100⅛
1	Do 1st 5s	101⅛	101⅛	101⅛
1	Do 4½s C '78	84⅛	84⅛	84⅛
3	Walwth Co 6½ war	99	99	99
1	War Quinlan 6 39	96⅛	96⅛	96⅛
2	Warn Sug 7s 41	101	100⅛	100⅛
2	West Pac 1st 5s	96⅛	96⅛	96⅛
6	Western Union 6½	108	107⅛	107⅛
5	Do col tr 5s 38	100	100	100
5	Wheel Stl 4½ 53 B	85⅛	85⅛	85⅛
7	Wick-Spenc St cv 7	42⅛	42⅛	42⅛
1	Willys-Overld 6½s	101⅛	101⅛	101⅛
1	Wilson & Co 1st 6s	99⅛	99⅛	99⅛
2	Winch Arm ctf 7½	107	107	107
19	Ygstwn S&T 5s 78	100	99⅝	99⅝

FOREIGN ISSUES.

Sales.		High.	Low.	Last.
1	Akersus 5s 63	85½	85½	85½
2	Antioquia 2d 7s '57	85	85	85
9	Antwerp City 5s 58	92	92	92
2	Argentine 6s '57 A	98⅛	98⅛	98⅛
4	Do 6s '58 B	99⅛	98⅝	99
2	Do 6s sf '59 Jun	98⅛	98⅛	98⅛
14	Do sfg 6s '60 Oct	98⅛	98⅛	98⅛
11	Do sf 6s '60 May	99	98⅛	99
17	Do 6s '60 Sept	98⅛	98⅛	98⅛
16	Do 6s '61 Feb	98⅛	98	98⅛
10	Do 6s '61 May	98⅛	98⅛	98⅛
2	Do 5½s '62	92⅛	92⅛	92⅛
6	Australia 4½s '56	86⅛	86⅛	86⅛
34	Batavian Pet 4½s42	90⅛	90⅛	90⅛
4	Belgium 6s '41	108⅛	108⅛	108⅛
3	Do 7½s '45	114⅛	114⅛	114⅛
8	Do 7s '55	107⅛	107⅛	107⅛
28	Do Stab Ln 7s 56	106⅛	105⅛	105⅛
5	Do 6½s '49	104⅛	104⅛	104⅛
31	Do 6s '55	100	99⅛	100
8	Berlin C 6s '58	83⅛	83⅛	83⅛
2	Do Elec 6½s '51	89	88⅛	89
2	Bolivia 8s '47	99⅛	99⅛	99⅛
4	Do '69	81⅛	81⅛	81⅛
6	Brazil 8s '41	105⅛	105	105
21	Do 6½s '27-57	88⅛	88⅛	88⅛
4	Do '27-57	88	87⅛	88
6	Bremen 7s '35	100⅛	100	100⅛
2	Brisbane 5s '57	91⅛	91⅛	91⅛
18	British 5½s '37	102⅛	102	102⅛
1	British 4s '60-90	81⅛	81⅛	81⅛
15	Budapest 6s '27-62	75⅛	75	75
4	Buen Air 6½s '55	100	100	100
41	Do 6s '61	90⅛	90	90⅛
2	Bulgaria 7½s '68	84⅛	84⅛	84⅛
1	Caldas 7½s '46	90	90	90
4	Canada 5s '31	100⅛	100⅛	100⅛
2	Do 5s '52	102⅛	102⅛	102⅛
1	Carlsbad 8s '54	104	104	104
2	Cauca Val 7½s '46	96	96	96
5	Chile M B 6½s '61	97⅛	97	97⅛
2	Do 6½s '57	94	94	94
17	Do 6s '61	91⅛	90⅛	90⅛
4	Chile 7s '42	100⅛	100⅛	100⅛
8	Do 6s '60	91⅛	91⅛	91⅛
4	Do 6s '61 Jan	91⅛	91⅛	91⅛
7	Do 6s '61 Feb	90	89⅛	90
8	Do 6s '61 Sept	90⅛	89⅛	89⅛
12	Do 6s '62 March	90	90	90
15	Colombia 6s '27-61	79	79	79
15	Do '28-61	79	78⅛	78⅛
7	Do Ag B 6s '48	74	74	74
3	Do 7s '46	86½	86	86
3	Do 6½s '47	78	78	78
2	Copenhag 4½s '53	85⅛	85⅛	85⅛
2	Cordoba C 7s '57	93	93	93
3	Do Pv 7s '42	97⅛	97⅛	97⅛
3	Cuba 5½s '53	101⅛	101⅛	101⅛
15	Cundina M 6½s	77	77	77
5	Czecho 8s '51	109	109	109
1	Do 8s '52	109	109	109
4	Denmark 6s '42	103⅛	103⅛	103⅛
20	Do 5½s '55	100	99⅛	99⅛
1	Deutsche Bk 6s '32	97⅛	97⅛	97⅛
5	Dom 2d 5½s 26-40	92	91⅛	91⅛
5	El P C Ger 6½s 50	91⅛	91⅛	91⅛
6	Est Ry ext sf 7s	102⅛	102⅛	102⅛
5	Fiat 7s '46 ww	121	121	121
1	Finland 6s '45	87⅛	87⅛	87⅛
10	Do 5½s '58	85⅛	85	85
1	Fin Mun L 6½s A	94	94	94
1	France 7½s '41	112	111⅛	111⅛
8	Do 7s '49	109⅛	109⅛	109⅛
2	French N SS 7s'49	102	102	102
1	Ger C A B 6s'38Apr	86⅛	86⅛	86⅛
7	Do 6s '60 July	80⅛	79⅛	79⅛
39	Do 6s '60 Oct	80⅛	79⅛	79⅛
4	Ger C Ag Ln 6½s'58	80⅛	80⅛	80⅛
36	Ger ext Ln 7s '49	105⅛	105⅛	105⅛
8	Ger Gen El 7s '45	101⅛	101⅛	101⅛
5	Do 6½s ex-war	97⅛	97⅛	97⅛
1	Good Hope 7s '45	94⅛	94⅛	94⅛
5	Gt C El P Jap 7s'44	97	97	97
6	Do 6½s '50	90⅛	89⅛	90⅛
1	Haiti 6s '52	99	99	99
2	Hung Munic 7½ 45	89⅛	89⅛	89⅛
1	Ilseder Stl 6s '48	82⅛	82⅛	82⅛
2	It Cr Cons 7s 47 B	93	93	93
5	Ital Pub Util 7s 52	91⅛	91⅛	91⅛
38	Italy 7s '51	95⅛	95⅛	95⅛
9	Japan 6½s '54	100⅛	100⅛	100⅛
32	Kreug & T 5 59 w	102	101⅛	102
1	Low Aus Pr 7½ 50	97	97	97
2	L Aus HEP 6½ 44	80⅛	80⅛	80⅛
1	Lyons 6s '34	99⅛	99⅛	99⅛
1	Marseilles 6s '34	99⅛	99⅛	99⅛
1	Misg MM 7s '56 xw	85⅛	85⅛	85⅛
2	Milan City 6s '52	86⅛	86⅛	86⅛
11	Minas Ger 6½s '52	88	88	88
2	Montevideo 6s '59	95⅛	95⅛	95⅛
6	N Sou Wales 5s '57	92⅛	92⅛	92⅛
2	Do 5s '58	92⅛	92⅛	92⅛
6	Nord Ry sf 6½s '50	102	102	102
7	N Ger Lloyd 6s '47	90⅛	90⅛	90⅛
3	Norway 6s '52	101⅛	101⅛	101⅛
19	Do 6s '44	102	101⅛	101⅛
1	Do 6s '43	102⅛	102⅛	102⅛
3	Norway 5½s'65	99⅛	99⅛	99⅛
2	Do 5s'63	94	94	94
2	Nor Mun Bk 5s'67	91⅛	91⅛	91⅛
8	Nuremberg 6s'52	83	83	83
5	Orien Dev Ltd 6s'53	91	90⅛	90⅛
1	Do 5½s'58	84⅛	84⅛	84⅛
19	Panama 5½s'53	102	102	102
5	ParLyonsMed 6s'58	99⅛	99⅛	99⅛
17	ParOrlRR 5½s'68	95	95	95
6	Peru 7s'59	100	99⅛	100
20	Do 1st 6s'60	82⅛	82	82
5	Poland 8s'80	93	93	93
30	Do 7s'47	84⅛	84⅛	84⅛
3	Porto Aleg 7½s'66	95⅛	95⅛	95⅛
3	Prague 7½s'52	105⅛	105⅛	105⅛
3	Rhine Westph 7s'50	100	100	100
3	Do 6s '52	88	87⅛	87⅛
2	Do 6s '53 war	90⅛	90⅛	90⅛
1	Rio de Jan 8s '46	104	104	104
17	Do 6½s '53	88	87⅛	87⅛
5	R G do Sul 8s '46	105⅛	105⅛	105⅛
5	Do 7s '66	92	91⅛	91⅛
1	Do 6s '68	90	90	90
4	Rome 6½s '52	81	80⅛	80⅛
7	Rotterdam 6s '64	86⅛	86⅛	86⅛
3	Salvador 8s '48	110	110	110
3	S Paulo Cy 8s '52	110	110	110
3	Do 6½s '57	90	88⅛	90
1	San P Stl 8s '36	103	103	103
5	S F Arg 7s '42	95⅛	95⅛	95⅛
2	Saxon PW 6½s '51	88⅛	88⅛	88⅛
1	Do S M I 7s '45	93	93	93
3	Serbs C S 8s '62	84⅛	84⅛	84⅛
5	Do 7s '62	73⅛	73⅛	73⅛
1	Shiney E 6½s '52	87	87	87
7	S & H 6½s '51	104	103⅛	103⅛
1	Sweden 6s '39	102	102	102
10	Do 5½s '54	103	103	103
3	Swiss Con 8s '40	108⅛	108	108
9	Swiss 5½s '46	102⅛	102	102
6	Toho E P 7s '55	96⅛	96⅛	96⅛
5	Do 6s '32	95⅛	95⅛	95⅛
4	Tokio City 5s '52	74⅛	73⅛	73⅛
3	Tokio El Lt 6s '53	87⅛	87⅛	87⅛
6	Ujigawa El Pow 7s	96⅛	96⅛	96⅛
11	USW 6½s 51A x-w	84⅛	84⅛	84⅛
2	Do 6½s 51 C x-w	84	84	84
3	Upper Aust 6½s '57	86⅛	85⅛	85⅛
1	Uruguay 8s '46	108	108	108
3	Do 6s '60	97⅛	97⅛	97⅛
5	Venetian PMBk 7s	86⅛	86⅛	86⅛
18	Vienna City 6s '52	85	85	85
14	Westph U E P 6s 53	81⅛	81	81⅛
5	Yokohama 6s '61	90⅛	90⅛	90⅛

STANDARD OIL SUBSIDIARIES

(Reported by Kay, Richards & Co.)

	Bid.	Ask.
Anglo-American n v	13	13¼
Do voting	15	15¼
Borne-Scrymser	27	30
Buckeye Pipe Line	68	69
Chesebrough Mfg Co Cons	195	210
Continental Oil	19½	21
Cumberland Pipe Line	62	66
Eureka Pipe Line	55	59
Galena-Signal Oil	5	7
Do pfd old	77	85
Do new	81	85
Humble Oil	122	124
Illinois Pipe Line	300	305
Indiana Pipe Line	28½	29½
International Petroleum	28	29
Imperial Oil, Ltd	38¾	39½
National Transit	21½	22
New York Transit	15¼	19
Ohio Oil	79	80
Penn Mex	28	31½
Solar Refining	36½	38
Southern Pipe Line	19	20½
South Penn Oil	52½	53
South West Penn Pipe Lines	60	64
Standard Oil Indiana	57	57½
Do Kansas	24¾	25¼
Do Kentucky	37½	38½
Do Nebraska	48½	49½
Do Ohio	118	120
Do Ohio pfd	115	116
Swan & Finch	13	14
Vacuum Oil	124	126

CHICAGO STOCK QUOTATIONS

CHICAGO, Sept. 12.—(AP.)—Following is the complete official list of transactions in stocks on the Chicago Stock Exchange today:

STOCKS.

Sales.		High.	Low.	Last.
50	All-Am Mohawk	16	16	16
350	Allied Mot Ind	48½	47	47
3050	Allied Products	68¼	63½	66
300	Am Radio	10¾	10¼	10½
400	Am Service	10½	10	10¼
250	Am St Pub Ser	27½	27¼	27½
100	Am Yvette	28	28	28
250	Art Metal	56⅛	55⅞	55⅞
900	Asso Tel Util	39¾	39¼	39¼
100	Atlas Stores	39	39	39
100	Auburn Auto	480	480	480
200	Bastian-Blessing	56	54½	54½
100	Baxter Laund A	20½	20½	20½
100	Beatrice Cream	110	110	110
200	Bendix Avia	91¼	90½	90½
100	Binks Mfg	28	28	28
2850	Borg-Warner	81¼	80	80¼
600	Am Equities	31¼	31	31
5350	Cent P S A rts	3⅝	3¼	3⅜
400	Cent S W rts	4⅝	4½	4⅝
50	Chi Flex Shaft	17½	17½	17½
1200	Chi Corp pref	62⅝	60⅝	61⅛
500	Chi Inv	50½	49⅞	49⅞
500	Do pref	56¼	55⅜	55⅜
300	Cities Service	53⅝	53⅛	53⅛
350	Brown F&W A	24½	24	24
200	Do B	20½	20¼	20½
1200	Bulova Watch	35½	35	35½
100	Do pfd	42	42	42
1100	Butler Bros	32⅝	31½	32
250	Ceco Mfg	54	53½	54
100	Cent Pub Sv Del	67	65	67
150	Do A	55	54⅛	54⅞
50	Cen & So West pf	99½	99½	99½
50	Chi City&C Ry pf	19	19	19
100	Do ctfs	19½	19½	19½
10350	Chicago Corp	58⅞	57	57½
50	Chi Yellow Cab	28⅞	28⅞	28⅞
200	Club Alum	7	7	7
50	Coleman Lp&S	48	48	48
300	Construct Mater	25	24½	25
150	Do pfd	44⅝	44½	44½
500	Consumers	10	10	10
2850	Cord Corp	36	35⅞	35⅞
100	Crane Co	44⅝	44⅝	44⅝
50	Dayton Rub A	38	38	38
50	Davis Indust	7½	7½	7½
400	Dexter Co	20	20	20
650	Elec Household	81	77	81
600	Emp Pub Serv	32¼	32	32
200	FitzSim & Con	73	73	73
150	Foote Gear & M	23⅝	23½	23½
150	Fed Screw	71⅝	71½	71½
200	Gen Theater	43¼	42½	42½
300	Gen W W & El	28	27½	28
4500	Gleaner	134	132½	132½
1150	Godchaux	35	34⅝	35
550	Gt Lakes Acrft	20¼	20¼	20¼
59600	Grigsby-Grunow	62¾	59¼	62
1200	Grnd Grip Shoe	43⅛	42⅜	43⅜
5100	Hart-Carter	24⅜	24	24⅜
75	H O Stone	37½	37	37½
1150	Hormel & Co	58⅜	58	58
2000	Houdaille-Her A	49⅛	47⅞	49½
4400	Do B	49⅛	47⅞	49⅛
100	Hussman Ligon	27	27	27
50	Inland Utilities	23¾	23¾	23¾
4450	Insull Util Inv	109¼	107⅝	107⅞
500	Do 2nd pfd	100¼	100¼	100¼
200	Iron Fireman	36½	36⅛	36⅛
100	Katz Drug	64⅝	64⅝	64⅝
200	Kellogg Switch	14	13⅝	13⅝
350	Ken-Rad T & L	21⅝	21	21⅝
50	Keystone Steel	39⅛	39⅛	39⅛
100	Lane Drug vtc	13⅛	13	13⅛
250	LaSalle Exten	3¼	3	3
90	Lawbeck	99	99	99
3050	Libby McNeill	24½	21	21
50	Lincoln Printing	24⅝	24⅝	24⅝
50	Do preferred	44	44	44
50	Lindsay Munn P	30⅞	30⅞	30⅞
600	Lion Refining	33½	32⅛	32⅛
450	Lynch Glass M	27½	26⅞	27½
4850	Manh Dearb	53½	53¼	53¼
100	Mapes Cons Mfg	39	39	39
50	Material Service	33	33	33
50	Meadows Mfg	6¼	6¼	6¼
700	Merch & Mfrs A	33⅝	33⅛	33⅛
150	Midwest Utilities	448	447	448
350	Do 6 pc pfd	157	157	157
50	Do 8 pc pfd	166½	166½	166½
150	Do 6 pc pr ln	156½	156	156
150	Do pr lien	168½	168½	168½
2400	Midland United	34⅝	33⅝	33⅝
50	Midld Util 6 p pl	93	93	93
60	Mo-Kansas P L	29¼	29	29¼
100	Mohawk Rubber	26	26	26
250	Nat Rep Inv	63	63	63
250	Nat Un Radio	40½	40½	40½
1100	N A Lt & Pow	70	68⅜	69¼
50	Muskegon Mo Sp	25⅛	25⅛	25⅛
50	Nachmann Spgfd	61½	61½	61½
200	Nat Family St	30¼	30¼	30¼
2300	Nat Secur Invest	51¾	51¼	51¼
1450	Do ctf	112⅛	111	111
100	Nat Standard	44⅛	44⅛	44⅛
100	Nat Terminals	17½	17	17
2600	Noblitt-Sparks	61⅛	59	59⅛
400	Nor Am Car	51⅝	50⅝	51⅛
1450	No & So Am Cor	36	36	36
200	Ontario Mfg	41	40½	40½
300	Pines Winterft	80¼	79	79
150	Polymet Mfg	88	88	88
50	Potter Co	36	36	36
2800	Public Svc n p	348	348	348
400	Q R S Music Co	49½	48½	48½
350	Rath Pkg	36⅝	35½	36
5050	Raytheon	71⅞	68¼	69½
50	Reliance	22½	22½	22½
100	Sally Frocks	27½	27½	27½
7050	Seaboard Util	16⅞	16½	16⅞
150	Sonatron	32½	32½	32½
50	So Col Pow A	26	26	26
200	Stand Dredging	35½	35½	35½
200	Steinite R	24	23⅞	23⅞
200	Storkline F	24⅝	24⅝	24⅝
200	Super-Maid	60	59½	60
350	Swift	140	139⅝	139⅝
50	Swift Int	34½	34½	34½
50	T-O-S Controls	35	35	35
700	United C	28	27¼	28
50	United Chem	40	40	40
3950	United Gas	40½	38	39
1450	U S Gypsum	88	86½	87
100	Do pt pfd	82⅛	82⅛	82⅛
3100	U S Radio & T	37	35	36
100	U S Lines	17⅝	17⅝	17⅝
150	U S Dredg pfd	36⅝	36	36
600	Utah Radio	18⅛	18	18⅛
2350	Utility & Ind	51⅝	50½	50½
3050	Do pf	53	51⅝	51⅝
250	Util P & L	51	51	51
950	Do n v	33	32⅞	32⅞
50	Viking Pump pf	30	30	30
20	Vortex	29½	29	29
100	Do A	35	35	35
100	Wayne Pump pf	36⅝	36	36
100	West P L & Tel	30½	30¼	30¼
1500	Wextark Radio	67½	66⅝	66⅝
50	Winton Engine	72	72	72
150	Yates Machine	26	25⅝	25⅝
1400	Zenith Radio	45⅝	44	45⅝
	BONDS.			
7000	ChiCityRys 5s'27	81¼	81¼	81¼
1000	Do ctfs	80¼	80¼	80¼
1000	FedPubServ 6s'47	95	95	95
30000	SoNatGas 6s'44	97½	97¼	97½

COTTON MARKET

NEW YORK, Sept. 12.—The cotton market opened steady today at an advance of 2 to 8 points with active months showing net gains of 4 to 12 points during the early trading on covering, combined with some local buying promoted by relatively steady Liverpool cables. December sold up to 19.02c and March to 19.21c, but the demand was supplied at these figures, apparently, and prices later reacted under southern hedging and a renewal of liquidation. By the end of the first half hour, December contracts were off to 18.86c and March to 19.08c or 4 to 6 points net lower.

Liverpool cables reported that hedge selling there had been absorbed by trade calling and continental covering and said there was a fair inquiry for cotton cloth, although many offers were unworkable.

The early declines seemed to bring in more trade buying, while offerings tapered off after the early selling had run its course, and prices rallied later in the morning on covering. December sold up to 19.05 and March to 19.26, with the general list showing net advances of about 13 to 16 points at midday.

LIVERPOOL, Sept. 12.—Cotton-spot good business done; prices lower; American dling, $10.27 strict good middling, 11.07; good middling, 10.67; strict middling, 10.47; middling, 10.27; strict low middling, 10.07; low middling, 9.77; strict low ordinary, 8.97. Sales, 8,000 bales, including 4,600 American. Receipts, 300, all American. Futures closed; quiet and steady: October, 9.92; December, 9.96; January, 9.97; March, 10.05; May, 10.09; July, 10.07.

SUGAR MARKET.

NEW YORK, Sept. 12.—The raw sugar market was quiet early today, and as no sales were reported prices were unchanged at 4.02c for spots duty paid.

Raw futures opened 2 points higher to 1 point lower, but generally higher on covering and some buying by trade interests. The demand was soon supplied, however, and reactions followed under liquidation or realizing combined with selling by houses with European and Cuban connections and prices eased off with the list at midday 1 to 3 points net lower. The selling was promoted by the decline in the London market and by reports of indications of showers abroad where the growing beet sugar crop was suffering from drought.

In refined a good withdrawal demand was reported, but new business was light. Prices were unchanged at 5.40c for fine granulated.

Rubber Market.

NEW YORK, Sept. 12.—Rubber futures opened barely steady; September, 19.60; December, 20.80; March, 21.40.

GAIN SEEN FOR AUTOSTROP RAZOR

Business Shows Steady Progress With New Blade Meeting Good Reception

NEW YORK, Sept. 12.—Business of Autostrop Safety Razor Corporation is running ahead currently with indications that net income for the first nine months will closely approximate $625,000, after all charges.

This would be equivolent after class A dividends to about $1.90 a share on the 222,500 shares of no-par class B stock outstanding. This would compare with $580,886 in the corresponding period of 1928, or $1.72 a share on B stock.

The company is now in production on Probak blades, a double-edge product, which has met with a good reception in territory where sales campaigns have been launched.

NEW SALES POLICY

It is the first time that the company has sold a double-edge blade in this country, although this type has been marketed on an extensive scale in Great Britain and to some extent in Canada.

Canadian business is growing rapidly and to meet the demand for products there, the company has just completed construction of a new plant in Toronto, which provides for doubling of capacity.

Operations in the first six months this year resulted in net income of $370,655, after charges, compared with $359,792 in the similar half of 1928, an increase of slightly more than 3 per cent. The nine-months' net is expected to show a gain of about 10 per cent.

1926 RECORD YEAR

Operations of Auto Strop were on record basis in 1926 when net income of $949,086, after all charges was realized. Last year made the second best showing with net of $845,083, and it is likely that this goal may be attained in the current year, giving consideration to holiday business which is reflected in final half operations.

A comparison of net income in the first six months this year with five previous years, and per share earnings on Class B stock, on present capital basis, follows:

Year Ended Dec. 31.	Net Income Aft. Charges	A Share on Class B
*1929	$370,655	$1.07
1928	845,083	1.62
1927	743,322	2.16
1926	949,086	3.08
1925	521,804	1.17
1924	651,339	1.74

*Six months to June 30.

POSITION IMPROVED

Financial position of Auto Strop at the end of 1928 was improved slightly over a year earlier, the ratio of current assets to current liabilities being 7.1 to 1 compared with 6.7 to 1. Working capital also showed an increase at $3,220,418, against $2,732,396 on December 31, 1927. Surplus was $3,142,363 and compared with $2,552,855 a year previously.

CHICAGO BOARD

CHICAGO, Sept. 12.—Indications that Argentina will raise but little more than half as much wheat as last year gave a brisk early upturn to wheat prices today. Reports implied that Argentine wheat was going back fast and that chances of recuperation were reduced. Opening at ½ to 1⅜ advance, wheat values here scored further gains. Corn, oats and provisions were also firmer, with corn starting at ¼ to 1c rise and holding near to the initial figures.

Active foreign buying of future deliveries of wheat here was an outstanding feature at times today, and was closely associated with news of increasing damage from drought in Argentina. The Argentine forecast pointed to higher temperatures and more dryness. Persistent unfavorable moisture conditions in Australia also were reported.

An official estimate today that the wheat acreage of Argentina was 8½ per cent under last year's total tended further to strengthen wheat values. There were also Argentine advices today that lack of sub-soil moisture has become an important factor in the crop situation. Significance was likewise attached to Liverpool closing quotations today for future deliveries, showing 2 pence to 2¾ pence advance, a gain considerably more than expected, notwithstanding assertions of absence of demand at Liverpool for actual wheat.

The following quotations on the Chicago Board of Trade are reported by A. E. Masten & Co.:

	Open.	High.	Low.	Close.	Yesterday.
WHEAT—					
May	1 53¼	1 55⅝	1 53	1 53	1 52¼
Sept	1 36	1 38	1 36	1 36	1 35¼
Dec	1 44½	1 46⅛	1 43¾	1 44	1 43⅝
CORN—					
May	1 09	1 09⅝	1 07¾	1 08	1 08⅛
Sept	1 05	1 05¼	1 03¾	1 03¼	1 04⅛
Dec	1 02½	1 02⅝	1 01	1 01¼	1 02¼
OATS—					
May	60½	60⅝	60	60	60¼
Sept	52⅛	53⅛	52½	52½	52½
Dec	55⅞	56⅝	55½	55½	55⅝
RYE—					
Dec	1 11⅝	1 12⅝	1 11½	1 12	1 11⅝
LARD—					
Jan	12 20	12 22	12 20	12 22	12 15

Gold Dust Buys Big Block of Beech Nut

NEW YORK, Sept. 12.—Gold Dust Company purchased from United Cigar Stores 46,000 shares of Beech Nut Packing Company common stock at a reported price of $85 a share. In 1927 United purchased 50,00 shares of this stock at a price of about $7 a share.

Electric Auto Lite Earns $10.67 Share

NEW YORK, Sept. 12.—Electric Auto Lite Company and subsidiaries report for six months to June 30 net income of $9,455,021 after depreciation, federal taxes, etc., equal after preferred dividends to $10.67 a share on $85,855 common shares outstanding.

DECADE BRINGS BIG CHANGE IN BANK HEADS

Virtually All Presidents of 1919 Are Replaced by New Chief Executives

By MERRYLE STANLEY RUKEYSER

NEW YORK, Sept. 12.—The swiftness of the pace in high finance is emphasized by the fact that virtually none of the leading New York banks now have the same presidents that they had 10 years ago.

There is a new generation of chief executives in charge of the major reservoirs of funds in the New York money market. In some instances, the presidents became chairmen as the scope of the banking business grew, sharing their responsibilities with younger men. The newest president of a great New York bank is Charles S. McCain, who becomes president of the enlarged Chase National Bank. Mr. McCain, a native of Arkansas, has been president of the National Park Bank, which is in process of merger with the Chase. The youngest of the new generation of bank presidents is Artemus L. Gates, son-in-law of the late Henry P. Davison, who is only 34 years old.

BANK HEADS CHANGED

The names of the men who are now presidents of the principal banks of New York, followed by the names of the men who filled the same posts 10 years ago, are:

National City Bank, Charles E. Mitchell; Frank A. Vanderlip.

Chase National Bank, Charles S. McCain; Eugene V. R. Thayer.

Guaranty Trust Company, William C. Potter; Charles H. Sabin.

Equitable Seaboard, (Merger of Seaboard National and Equitable Trust Company), Chellis A. Austin; Alvin W. Krech, Equitable; S. G. Bayne, Seaboard.

Irving Trust Company, Harry E. Ward; Fred G. Lee. (Mr. Ward was president of Irving National, chief component in present Irving Trust Company)

Bankers Trust Company, A. A. Tilney; Seward Prosser.

Central Hanover, (Merger of Central Trust Company and Hanover National Bank), George W. Davison; William Woodward, Hanover; James N. Wallace, Central Union

First National, Jackson E. Reynolds; Francis L. Hine.

Bank of the Manhattan Company, J. Stewart Baker; Stephen Baker.

Manufacturers Trust, Henry C. Von Elm; Nathan S. Jonas.

Bank of America, Edward C. Delafield; William H. Perkins.

Chemical Bank and Trust Company, Percy H. Johnston; Herbert Twitchell.

New York Trust Company, Artemus L. Gates; M. N. Buckner

Chatham and Phenix, Louis G. Kaufman; Louis G. Kaufman.

MAN AND MACHINE

Does labor-saving machinery throw men out of work? Wesley Clair Mitchell, Director of the National Bureau of Economic Research, in the nation's business, attempts an answer, saying:

"Labor-saving machinery is also job-making machinery. Proof of this statement has been difficult in the face of continued unemployment, due in large measure to the increased use of labor-saving machines, but the survey of the country's life, recently completed by the National Bureau of Economic Research for the Hoover Committee on Recent Economic Changes, supplies striking evidence that it is true.

"There has been, and now is, a marked trend toward elimination of unemployment, and there is no reason to believe that this trend will not continue. Mechanization of industry has produced not only new methods, new goods and new habits, but also a host of new jobs, a whole new occupational structure of extraordinary proportions.

"Even as the machine has wiped out old jobs it has created new ones. So far the number of new jobs has lagged behind the number of jobs wiped out. It probably will continue to lag, inasmuch as we are making no definite organized effort to create jobs and are depending mainly on the automatic workings of the economic system. We have no guarantee that the new jobs created will correspond in exact number and timing to the jobs eliminated. We may have not inconsiderable periods of unemployment on as large a scale as ever in the past.

"Perhaps the most significant fact to the job-holder is the fact that there has been a decided massing of effort. This began in whole industries and has since extended down to the smallest jobs. It is based on the age-old adage that two heads are better than one."

CONDITIONS BETTER

C. T. Jaffray, president of the Minneapolis and Sault Ste. Marie Railway Company, in a message to this column on business conditions in the Northwest, said:

"The increase in diversification, which has been carried on so intensively in this territory during the last seven or eight years, is showing its effects now in much more stable business and prompter payments of accounts and obligations. If we had a crop failure, such as we almost had this year, six or seven years ago it would have seriously affected business, whereas our present situation, while affected somewhat, is overcome by the fact that most of the farmers are now producing something besides grain for sale and thereby have a cash income to meet their current obligations."

In commenting on grain crop matters, Mr. Jaffray added:

"The farmers who held their grain under the upturn in quotations, of course, benefited a good deal by the increased price, but I understand that the vast portion of our grain is sold in any ordinary year before the first of April following the crop.

"The increased price of grain will undoubtedly help the implement companies in that their collections will be very much helped by the additional money received by the farmer; but the small grain crop about to be harvested is not going to increase the sale of implements. Mail order houses probably will do fairly well, but I would think their business also would be affected by the crop."

THE PRODUCE MARKET

The demand for fruit and vegetables was slow today at the wholesale produce markets in Pittsburgh. There were no changes in quotations.

The poultry markets remained steady, demand fair, supply adequate, with the market holding firm on quotations.

The butter, egg and cheese markets were firm, supply moderate, demand nominal, with no changes in quotations.

Car lot supplies were light, with 248 cars on track. Arrivals included 13 cars of apples, 4 cabbage, 1 cantaloupes, 3 cucumbers, 8 grapes, 3 onions, 2 oranges, 11 peaches, 8 pears, 2 peppers, 2 prunes, 5 Persian melons, 6 honeydews, 21 potatoes and 3 sweet potatoes.

HAY AND GRAIN.

RECEIPTS.

Baltimore and Ohio Railroad—1 car of hay. Pennsylvania Railroad—6 cars of hay, 4 straw, 4 shelled corn and 2 oats.

HAY.	
Standard timothy	$20.00@20.50
No. 1 timothy	$21.50@22.00
No. 2 timothy	$17.50@18.50
No. 1 light clover mixed	$17.50@19.50
No. 1 clover mixed	nominal
No. 1 clover	nominal
STRAW.	
Oat	$10.50@11.00
Wheat	$10.50@11.00
YELLOW CORN.	
No. 2 shelled	$1.15@1.16
No. 3 shelled	$1.14@1.15
OATS.	
No. 2 white	.51@53c
No. 3 white	.49@51c

PRODUCE.	
Beans, hamper	$2.00@2.50
Beets, bushel	$1.00@1.25
Cabbage, crates	$4.00@5.00
Cauliflower, Cal., crate	$2.25@2.50
Do crate	$2.00@3.50
Celery, Ohio, dozen	$1.00@1.50
Do crate	$8.00@9.00
Cucumbers, dozen	$1.50@2.50
Do hamper	$2.50@2.75
Lettuce, Iceberg, crate	$2.00@4.50
Mushrooms, basket	$1.50@1.75
Do pound boxes	.50@75c
Onions	$2.50@3.50
Do crate	$2.00@2.25
Peas, crate	$3.00@3.50
Potatoes, sack	$4.50@5.00
Do barrel, new	$5.75@6.00
Peppers, Florida, crate	$1.00@1.25
Radishes, dozen	$ .18@25c
Sweet potatoes, hamper	$1.50@3.00
Spinach, bushel	$1.00@1.50
Tomatoes, lugs, chip	.30@40c
Turnips, bushel	$1.25@1.50

FRUITS.

Lemons, Cal., box	$3.00@9.50	Grapes	$1.50@2.25
Bananas, bunch	$3.50@4.50	Plums	$1.00@1.50
Oranges, Cal., box	$4.00@6.50	Apples, domestic, bu. new	$1.75@2.50
		Figs, fresh	$1.50
		Apples	$3.00@3.50

BUTTER AND CHEESE.

Prints	.51@51½c	Longhorns	.26@27c
Tubs	.49@50c	Impt Swiss	.52@53c
O & P	.46@47c	Do Wiscon	.43@44c
CHEESE.		Swiss old 25-lb. avg.	.35@36c
N Y old full cream	.33@34c	Brickstein, 5-lb. brick	.25@26c
Do new full cream	.29@30c	Limburger	.33@34c

EGGS.

Nearby, select hennery white, fresh	.47@48c	Brown, fresh selected	.43@44c
Western fresh selected	.44@45c	Current price	.37@38c

POULTRY.

LIVE.			
Hens, Leghorns	.25@26c	Geese, lb.	.25@28c
Do heavy	.30@32c	Ducks, lb.	.28@30c
Broilers, colored	.30@35c	HOG DRESSED. Hens, heavy, pounds	.36@38c
Do Leghorns	.25@30c	Broilers	.40@45c
Roosters, lb.	.20@22c	Square, jumbo dozen	$10.00@14.50
Pigeons, pr.	.45@50c	Do com.	$4.50@7.00

PROVISIONS.

HAMS.		PORK SALT MEATS	
14 to 16 lbs	.31c	Bellies, 20 to 25 pounds	.18c
12 to 14 lbs	.31c	DRY SALT SMOKED MEATS.	
10 to 12 lbs	.31c	Bellies, 20 to 25 pounds	.21c
Skinned hams, 16 to 20 lbs	.33c	BEEF CUTS.	
Rosevale	.44c	Ribs of beef, native	.28c
Do skinned	.49c	Short loins, native	.35c
PORK CUTS.		Do medium	.34c
Loins, 8 to 12 pounds	.32c	Chucks and shoulders, native	.23c
Breakfast bacon, 8 to 10 lbs.	.26c	Do medium	.22c
Clear, 6 to 8 pounds	.27c	Long loins, native	.29c
LARD. Pure, tierces	.14½c	Rounds, native	.30c
Do 1-pound prints	.15c		

GROCERIES.

ROASTED COFFEE.		RICE.	
Ariosa, lb.	.36c	Extra fancy head, lb.	6½@7c
Fancy Santos, lb.	.39c	Do Blue Nose, fancy, lb.	5¾@6c
Mocha, lb.	.46c	BEANS.	
FLOUR. Spring wheat, barrel	$8.30	Navy, fancy Mich., lb.	.11½c
Winter	$7.50	Red kidney	.11½c
Rye	$7.20	Cal lima, lb.	.10c
SUGAR.		PEAS. Marrowfat	.8½c
Cane, granulater, per cwt.	$5.00	Yellow split	.9½c
Do powdered	$6.10	Green split pound	.16½c

Freight Loadings Reach Peak For Year

WASHINGTON, Sept. 12.—(AP.)—Revenue freight loadings for the week ended August 31 were reported by the American Railway Association to have totaled 1,160,210 cars—the highest for any week this year and the highest for any corresponding week on record.

This was an increase of 24,643 cars over the preceding week and an increase of 43,499 cars above the corresponding week a year ago.

Grain and grain products loading for the week ended August 31 totaled 53,409 cars, a decrease of 3,905 cars under the corresponding week of 1928; ore, 75,237, increase, 6,627; miscellaneous freight, 463,731, increase, 18,875; coal, 192,906, increase, 14,817; livestock, 26,817, decrease, 873; loading of merchandise less than carload lot, 266,636, increase, 3,200; forest products, 69,778, increase, 2,889; coke, 11,696, increase, 1,869.

Cottonseed Oil Output Higher

WASHINGTON, Sept. 12.—The Census Bureau places production of linters during August at 26,369 bales against 14,030 in August, 1928; shipped out 45,652 bales against 16,955 and supply on hand August 31 was 55,357 bales against 41,069. During August 239,538 tons were received at mills against 175,643 in August, 1928, and 121,769 tons were crushed against 74,116. Supply on hand was 159,109 tons against 123,499.

Quantity of crude oil produced during the month was 35,453,136 pounds against 20,913,907 pounds in August last year. There were 25,400,802 pounds shipped out against 23,418,819 in August, 1928. Supply on hand August 31 totaled 29,232,190 pounds against 15,260,818 pounds a year ago.

Production of refined oil was 24,375,559 pounds against 21,011,583 a year ago and supply on hand 234,921,927 pounds against 234,484,979 at the end of August, 1928.

Death Notices 1

ABT—On Wednesday, September 11, 1929, at 12:20 a. m., MARIE M. ABT (nee Neher), wife of John A. Abt, in her 28th year. Funeral from family residence, 105 Jones street, West Etna, on Saturday, September 14, at 8:30 a. m. High mass of requiem at All Saints Church at 9 o'clock. Friends are invited.

COSTELLO—On Thursday, September 12, 1929, at 7:40 a. m., HANNAH GETTY COSTELLO, widow of James H. Costello. Funeral from home of her daughter, Mrs. Mildred C. O'Leary, 7318 Kelly street, Homewood, on Monday, September 16. Notice of funeral later.

DEVLIN—On Tuesday, September 10, 1929, at 3:20 a. m., MAYME BARRETT DEVLIN, wife of James A. Devlin. Funeral from residence of her brother, Peter Barrett, 335 Kearsarge street, Mt. Washington, on Friday, September 13, at 9 a. m. Solemn high mass of requiem at St. Mary's of the Mount Church at 9:30 a. m. Friends are invited.

DENMAN—(Dechert) On Tuesday, September 10, 1929, at 11:15 p. m., MARY E., wife of Frederick J. Denman and mother of Mrs. Minnie H. Parsons, Harry A., William H. and Charles L. Dechert. Services at the family home, 7376 Formosa way, E. E., Pittsburgh, on Friday, September 13, at 2:30 p. m. (Wheeling, W. Va., papers please copy.)

FIELDING—On Wednesday, September 11, 1929, ELLA FIELDING (nee McCurry), beloved wife of Edward McD. Fielding in her 60th year. Funeral from her late residence, 1209 Resaca place, N. S., on Saturday, September 14, at 1:30 p. m. Services at First M. P. Church, Union avenue, N. S., at 2 p. m. Friends are invited. [California and Ohio papers please copy.]

FISH—On Thursday morning, September 11, 1929, JOSEPH, husband of Mary Foy Fish. Funeral notice later.

FRAZEE—On Wednesday, Sept. 11, 1929, at 12:01 a. m., EDNA SIPPLE FRAZEE, wife of Alvin R. Frazee, in her 26th year. Funeral services at her late residence, 311 Stratmore avenue, Crafton Heights, Pittsburgh, on Saturday, at 2:30 p. m. Friends are invited.

FREYVOGEL—On Tuesday, Sept. 10, 1929, at 6:30 p. m., SARAH C., widow of John E. Freyvogel (nee Devine). Funeral from the Funeral home of her son, John A. Freyvogel, 3406 Fifth avenue, on Saturday morning at 9 o'clock. Solemn high mass of requiem at St. Paul's Cathedral, at 9:30. Friends invited.

GREAVES—On Thursday morning, September 12, 1929, at 1:45 o'clock, EULALIA ANNA, daughter of Clarissa Bonner and the late Prof. Leander P. Greaves. Services at residence of her sister, Mrs. John R. Hays, 5700 Elgin avenue, E. E., Saturday afternoon at 3 o'clock. Interment private.

HAUSMAN—On Tuesday, September 10, 1929, at 12:30 p. m., MONA INEZ HAUSMAN, wife of Charles Hausman, daughter of Joseph and the late Annie Wenzel Rising. Services at home of her father, 27 Dilworth street, Mt. Washington, Thursday evening, September 12, at 8 o'clock. Interment 10:30 o'clock Friday morning.

HUGHES—On Wednesday, September 11, 1929, at 11:40 p. m., MICHAEL J. HUGHES, son of the late John and Mary Hughes. He is survived by two sisters. Funeral from the home of his sister, Mrs. L. J. O'Laughlin, 811 South Negley avenue, on Saturday, September 14. Notice of time later.

OSBORNE—On Monday, September 9, 1929, at 7:30 p. m., at St. Petersburg, Fla., FRANK OSBORNE, of Avalon, Pa. Friends will meet at the chapel of Allegheny Cemetery, Penn avenue entrance, Pittsburgh, Friday morning at 9 o'clock (daylight saving time). Committal services at the grave.

MURPHY—On Wednesdty, September 11, 1929, JAMES M., beloved husband of Ann Wilker Murphy and son of James and Mary Murphy, and brother of Robert, Florence and Mrs. William Lally. Funeral from home of his mother, 3908 N. Lydia street. Notice of time later.

McMAHON—On Tuesday, September 10, 1929, at 10 o'clock p. m., Mrs. ANNIE McMAHON, widow of Patrick McMahon. Funeral from the family home, 256 Lombard street, on Friday morning at 8:30 o'clock. Solemn high requiem mass at St. Brigid's Church at 9 a. m. Friends of the family invited to attend.

McNAMARA—On Wednesday, September 11, 1929, at 8:10 p. m., THOMAS, husband of the late Bridget McNamara (nee Welch). Funeral from home of his daughter, Mrs. Thomas Beasty, 1126 Chateau street, N. S. Notice of time later. [Washington (D. C.), Chicago (Ill.), Wheeling (W. Va.), papers please copy.]

THOMPSON—Of Federal, Pa., suddenly on Tuesday, September 10, 1929, at 11:15 a. m., Mrs. ELLEN STUBBS THOMPSON, aged 86 years. Funeral services at the home of her daughter, Mrs. Eva Laurain, Federal, Pa., on Friday afternoon, September 13, at 2 o'clock. Interment in Robinson Run Cemetery.

WICHMAN—Tuesday morning, at West Penn Hospital, FRANK, beloved husband of Mary Mess Wichman, aged 69 years, of 1302 Point View street. Funeral from the home of his son, R. F. Wichman, 7513 Mulford street, Friday, at 2:00. Pittsburgh Police Veterans and friends of family invited to attend.

WILLIAMS—Mrs. LOU FONDERSMITH, wife of Benjamine Williams, formerly of Crafton, died in Cleveland, Saturday, September 7. Cousin of Miss Etta Fondersmith and O. E. Fondersmith, of Pittsburgh. Interment in Cleveland, Tuesday.

Funeral Directors 1-D

ADULT FUNERALS COMPLETE, AS LOW AS $135. GRIME & BLAIR, FUNERAL DIRECTORS FISK 1892

Lost and Found 2

BLACK suitcase with lady's apparel, on Friday; reward. Fairfax 7678.

BROOCH, yellow gold, leaf shape, in downtown; reward. Coraopolis 314.

LOCKET—White gold, between Jancey and Penn ave., reward. Hiland 3893-R.

LOST—Wed., black purse, money, keys, R. R. ticket; finder keep money if return contents. Miss Born. Grant 6500.

LOST—Mon., downtown, citizenship papers, Mr. Kuzniecki, Russelton P. O., Pa.; rew.

WATCH, white gold, in downtown; please return; reward. Hazel 2388-M.

FOUND ON STREET CARS.
SUNDAY, SEPTEMBER 8.
Rosary Beads, route 76.
MONDAY, SEPTEMBER 9
Glasses, route 69.
Purse, route 65.
TUESDAY, SEPTEMBER 10.
Purse, route 82.
Purse, route 87.
Purse, route 88.
Wallet, route 88.
Brooch, route 82.
Beads, route 67.
Information concerning these articles may be had by calling Pittsburgh Railways Co., Lost Department, Grant 7450. Ask for extension 148.

Pittsburgh Sun-Telegraph
Evening and Sunday Morning
PUBLICATION BUILDING, PITTSBURGH, PA.
DOWNTOWN OFFICE, WANT AD CORNER, FIFTH AND MARKET.
Telephone Grant 5400
For Classified Ads Only.
All Other Departments Grant 6500.

Card of thanks, church announcements, deaths, memoriams, birth and marriage notices, 30 cents per line.

If replies to advertisements have to be mailed (outside of the city only) send 10c for postage.

Telephone or oral orders to discontinue or change "Till Forbid" advertisements should be confirmed by writing.

The Sun-Telegraph will not be responsible for more than one incorrect insertion of any advertisement ordered for more than one time.

Advertisers should ask for and retain receipts of payment of classified ads, as mistakes cannot be rectified without them.

The publisher reserves the right to reject any advertising deemed objectionable.

Aviation

PILOTS AND MECHANICS Earn while training. Easy payment plan. Call or write, 908 Fulton Bldg.

CLASSIFIED ADS ARE AMONG THE GREATEST MONEY-SAVERS KNOWN.

Male Help Wanted 4

AVIATION training in New York. Earn $20-$50 week as you learn. Apply 1-9 p. m. 612 First National Bank Bldg.

BETTER BRUSHES need two men; permanent; good pay to start, advancement. Write or apply 521 Bessemer Bldg.

CARPENTERS For industrial plant in city. Apply State Employment Office, 622 Grant st., Pittsburgh.

Casting Chippers For foundry in city. Apply State Employment Office, 622 Grant st.

CHRISTMAS CARD SALESPEOPLE. FULL OR PART TIME. THE PROCESS LINE Of Personal and Business Christmas Cards is the line of least sales resistance as proved by unsurpassed public demand. Call in person or write for free sample book containing 133 original designs. Commissions paid daily with monthly bonus. We deliver and collect. Office open evenings. The Process Corporation, 718 Empire Bldg.

DRAFTSMEN Immediate opening for several first-class designers, checkers and detailers on rolling mill machinery. Mackintosh-Hemphill Company, 12th st., Pittsburgh, Pa.

DRAFTSMEN Two or three experienced checkers on steam power plant apparatus manufacturing; permanent position to competent men. See Mr. Bergquist, 718 Frick Bldg., Saturday morning, Sept. 14.

DRAFTSMAN—Experienced checker on machine design. Machine tool experience preferred. Steady position. State experience, personal details and salary expected first letter K 229, Sun-Telegraph.

EXPERIENCED clerk wanted for service department of large automobile distributor; must operate typewriter and come well recommended. Write X-56, Sun-Telegraph.

EXPERIENCED draftsman. Pgh. Forging Co., Coraopolis, Pa.

MAN to sell newspaper advertising over telephone; also experienced man to manage office. Apply 801 Republic Bldg., N. S.

MEN WANTED TOOL MAKERS BORING MILLS PLANERS TURRET LATHES Steady employment for experienced men, Apply State Employment Office, 622 Grant St.

MEN—Fair educ., for special work. Quick returns. Call or write 814 Bessemer bldg.

PRESSER, male, must be experienced. Apply Metropolitan Cleaners and Dyers, 6352 Hamilton ave., E. E.

RADIO SALESMEN To sell high-grade radios; leads furnished. Wm. Sigal & Sons, 2004 Murray ave.

SALESMEN—With car, calling on garages, service stations and tire shops, to handle new balloon tire patching kits as side-line. Repeat business. Carry small stock. Protected territory. Anchor Supply Company, File 100, Toledo, Ohio.

STATIONARY ENGINEER for plant in city, permanent position. Apply State Employment Office, 622 Grant st.

UPHOLSTERERS WANTED. 813 WALNUT ST., McKEESPORT.

TRADE SCHOOL Ambitious men wanted; earn $65 to $100 per week; automobile mechanics, automobile electricity, bricklaying, plastering, welding, tile setting, fine or commercial arts, radio; instructions absolutely practical and individual. Classes every day and Tuesday and Thursday evenings; catalog free; visitors welcome. Pgh. Auto & Trade School, 405 Penn Ave. Dept. "T" Pittsburgh, Pa.

WANT reliable single colored man for gardener and outside work on country home near Pittsburgh. Telephone Court 3640 for appointment.

WANTED—Stenographer for shop office, Pgh. Forging Co., Coraopolis, Pa.

WANTED—One first-class blacksmith. Universal Steel Co., Bridgeville, Pa.

CLASSIFIED ADS ARE AMONG THE GREATEST MONEY-SAVERS KNOWN.

Male Help Special 5

MONEY FOR YOU AT HOME—Men and women can earn $15 to $25 a week in spare time writing showcards, no canvassing or soliciting; we instruct you and supply you with work; write today. The Menhenitt Company, Limited, 129 Dominion Building, Toronto, Canada.

WANTED—Men, 5,000, to wear John Bright shoes; all one price, $3.50. John Bright Shoe, 507 E. Ohio st., N. S.

CLASSIFIED ADS ARE AMONG THE GREATEST MONEY-SAVERS KNOWN.

Female Help Wanted 6

CREDIT CLERK, PERMANENT POSITION OPEN WITH RELIABLE FIRM FOR YOUNG LADY WITH TWO OR THREE YEARS' CREDIT AND ADJUSTING EXPERIENCE, SINGLE GIRL PREFERRED. REPLY, GIVING AGE, EXPERIENCE, TELEPHONE NUMBER AND SALARY DESIRED, Y 56, SUN-TELEGRAPH.

EXPERIENCED waitress, 18 to 25; only neat appearing need apply. Ask for Miss Ballintine, Guthrie Bldg., 436 Diamond st.

GIRL for drug store; one not going to school. Write B 193, Sun-Telegraph.

TEACHER or woman over 25; high school education, immediate opening. Salary $1,500. Write H-197, Sun-Tele.

WANTED—Experienced maid for general housework; go home nights. Call Hazel 4112-W.

WANTED, white girl, general housework, reference required. Churchill 7585-R.

WHITE GIRL for general housework. Ref. HA. 7155.

WHITE COOK, one who can bake pies. Call Federal 9139.

10 WOMEN Canvassers for article needed by everybody. Advertised on radio. Steady, good earnings. 814 BESSEMER BLDG.

CLASSIFIED ADS ARE AMONG THE GREATEST MONEY-SAVERS KNOWN.

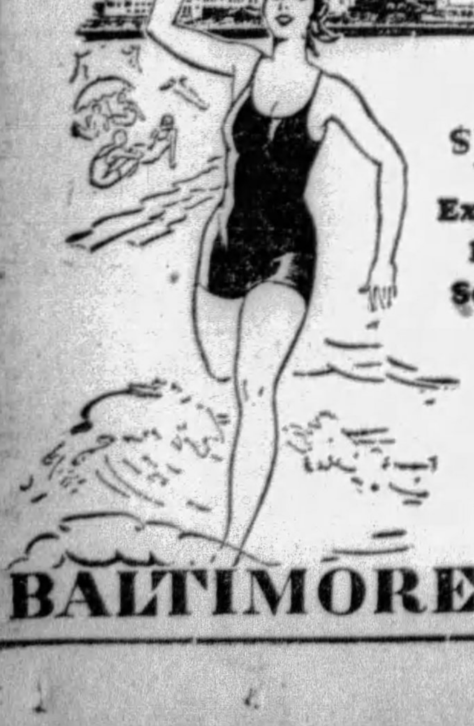

16-DAY SEASHORE EXCURSION to ATLANTIC CITY and other Jersey Coast Resorts

ROUND-TRIP Good for 16 days

$15.60 Excursion leaves Sept. 19

Tickets good in Coaches and Pullman cars. Stop-over accorded on return trip at Philadelphia, Baltimore and Washington.

For reservations or information, phone the Travel Bureau, 508 William Penn Way—Atlantic 3045 or Station—Smithfield and Water Streets. Court 3220

JOSEPH P. TAGGART
Asst. Gen. Passenger Agent
483 Union Trust Building.
Phone: Court 3220

BALTIMORE & OHIO

School & Instructions 16

VISIT THE SCHOOL OF INDIVIDUALITY
Instruction is based on the needs and ability of each student.
TWO MAJOR DEPARTMENTS:
(1) School of Business—Complete Business Training.
(2) College Preparatory Course for Adults.
GRADUATES ADMITTED TO COLLEGE WITHOUT EXAMINATIONS
Call, phone or write. Register Now for Day and Evening Classes.
NON-SECTARIAN PITTSBURGH ACADEMY CO-EDUCATIONAL FOUNDED 1882
531 WOOD STREET ATLANTIC 6756
FULLY ACCREDITED By the Pa. State Dept. of Education.

PITTSBURGH SCHOOL OF SPEECH
Trains for Leadership.
DAY AND NIGHT CLASSES IN VOICE, EXPRESSION, PUBLIC SPEAKING, DRAMATIC ART AND CORRECTIVE SPEECH.
Fall Term Opens Sept. 23.
Catalog and Full Information, address
Elbert R. Moses, President.
930 N. Lincoln Ave., Pittsburgh, Pa.
FAIRFAX 3422.

Shorter Business Courses.
All standard courses; shorthand, typewriting, bookkeeping and secretarial. Start now, day or evening. Our courses save you time and money.
Boyd Business College,
19 Years in Pgh. 535 Penn Ave.

70TH YEAR,
New Classes Form Sept. 16
CURRY COLLEGE,
Write or call for catalogue.
Penn and Stanwix st. Atlantic 3069

Duffs-Iron City College.
New Day Classes forming Monday. Registration for Evening Sessions Thursday and Friday evenings, Sept. 12 and 13, 5 to 9 p. m. 424 Duquesne way, Pittsburgh. Atlantic 4875-4876.

THE SCHOOL of individuality. Business and academic education. Pgh. Academy, 531 Wood st., Atlantic 6756 and 6757.

GOODWIN ACADEMY.
Stenographic and Secretarial Courses.
6200 Penn Ave. Montrose 6041.

GRACE MARTIN'S SCHOOL.
"Secretarial for Adults."
18th Floor, Keenan Bldg. Atlantic 6309.

PRIVATE instruction and tutoring. For appointment call Hazel 2096-W.

Personals 18

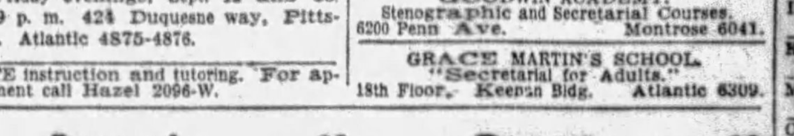

LONG DISTANCE MOVING
Haugh & Keenan Storage & Transfer Co.
Center and Euclid Aves. Montrose 6700

Female Help Special 7

COLORED! We have classes for you in Beauty Culture. 305 Grant st.

MONEY FOR YOU AT HOME—Girls and women can earn $15 to $25 a week in spare time writing showcards, no canvassing or soliciting; we instruct you and supply you with work; write today. The Menhenitt Company, Limited, 64 Dominion Bldg., Toronto, Canada.

CLASSIFIED ADS ARE AMONG THE GREATEST MONEY-SAVERS KNOWN.

Male & Female 8

COUPLE WANTED for butler, chauffeur and cook. Maid for bachelor house. British nationality or origin preferred. Write, giving references to C 187, Sun-Telegraph.

CLASSIFIED ADS ARE AMONG THE GREATEST MONEY-SAVERS KNOWN.

Agents Wanted 9

AGENTS—Men and women wanted, sell our stainless table cloth direct to consumer; looks like linen; no laundering; liberal commissions. Stainless Fabric, 33 West Twenty-sixth st., New York.

CLASSIFIED ADS ARE AMONG THE GREATEST MONEY-SAVERS KNOWN.

Employment Wtd., Male 10

COLORED cook and butler desires position in private family, best reference. James Martin, 2329 Center ave. Phone Grant 3403-J.

COLORED chauffeur desires work with private family; 15 years' experience, 7 as mechanic; best reference. Grant 9206.

COLORED man wants work; good house and window cleaner; reference. CH 5339.

COLORED BOY WANTS WORK AS PORTER. PENHURST 4414-J.

EXPERIENCED chauffeur, graduate student and teacher, wishes to travel to West or Southwest about Oct. 1. Write G 282, Sun-Telegraph.

CLASSIFIED ADS ARE AMONG THE GREATEST MONEY-SAVERS KNOWN.

Employm't Wtd., Female 11

BACHELOR APT. work by week; colored girl; references. Schenley 0717.

CHAMBERMAID or general housework, colored girl, references. Pennhurst 9861-R.

COLORED laundresses, men and women cleaners, painters, janitors, man and wife, house girls, cooks. Atlantic 2787.

COL. girl wishes work as cook, general housework of any kind. 564 Center ave., Braddock.

COLORED woman wants small laundry washing to take home. Mayflower 6688.

COLORED girl wants 2 days' work mending or cleaning, good ref. Cedar 4860-R.

COL. lady wantsg week or day work; good references. Hiland 5246.

DAY WORK—Of any kind by experienced colored girl, ref. Lehigh 3205-J.

EXPERIENCED switch bd. oper. desires eve. work. Write G, 160 Sun-Tele.

EXPERIENCED colored waitress or elevator operator wishes work. MA. 1235.

HOUSEKEEPER, white, in motherless home, fond of children, ref. Hazel 3023.

NEAT col. girl desires weeks work; good cook, no children, ref. Grant 3766-J.

NEAT colored girl wants general housework; day or weekly. Ref. Montrose 5751.

PRACTICAL nurse available at once. Lehigh 8856

RELIABLE colored woman wants laundry work to take home. Hiland 2053-M.

SENOG, several years' exp. merchandise, brokerage business. Hazel 3023.

WASHINGS done at home, called for and delivered. References. Wellington 0825-J.

CLASSIFIED ADS ARE AMONG THE GREATEST MONEY-SAVERS KNOWN.

Sale, Business Opportun., 12

BEAUTY SHOP for sale, fully equipped, good location; reasonable. Linden 3831.

GROCERY-MEAT MARKET—Up-to-date establishment; good business; must sell quick; reason, other business. MA 5871.

GROCERY, confectionery, averaging $250 weekly; must sell quick acct. illness; near car stop; $1,500. 6686 Frankstown ave.

GROCERY, confectionery, 3 rooms, old est. trade. 762 Ross Av., Wilkinsburg.

JAMES MURTHA, 336 4TH AVE., CAN SELL YOUR BUSINESS FOR CASH.

MILK business for sale very reasonable. Call Cedar 0876.

RESTAURANT—Small; good business location; dissolving partnership; real bargain. 3805 Forbes st., Oakland. SC 9672.

RETAIL bakery and confectionery, and suitable for 1 or 2 women, will sell cheap to quick buyer. Write N 224, Sun-Telegraph.

SIX rooms nice furniture with lease of apt.; close to J. & L. mills, S. S.; Frigidaire and radio; have 3 rooms rented, pays all living expenses; fine for widow that would serve home-cooked meals; rent $35 per month. Hemlock 2290-M.

Dressmaking 15

Keller Dressmaking School
Individual attention given to EACH pupil. Enroll NOW for ensuing term.
221 Wallace Bldg. Hiland 2462.

WOMAN'S REALM

Your charm depends largely on your hair dress. Let these beauty experts serve you.

Increase Your Income.
SPECIAL $35 Complete Course of beauty culture at the registered school of Paris Fashion.
GRIFFITH'S BEAUTY SCHOOL.
Second Floor, Empire Bldg. AT 9042.
Marcels free, day or evening.

GLORIA Permanent, $2.25. Roosevelt Beauty Shop, Roosevelt Hotel. AT 5197.

OIL WAVE, $3.
EUGENE WAVE, $4.
Complete. Zegler's Beauty Parlor, 501 MARKET ST. AT. 1191.

Pittsburgh's best, largest and oldest Beauty School. Day and night classes. Maison Frederic's, 207 5th av. At. 0884.

ZEGLER'S.
Zegler Wave, $3—Eugene, $4.
230 Fifth Ave., Room 310. AT. 4892.

A MAR-VELLA WAVE, $4.
212 Oliver Ave. AT. 5494.

Personals 18

SPECIALIST IN DISEASES OF MANKIND. Have your blood tested and a complete health examination made. Call today. Consultation free. Permanently established. H. HYZER, M. D., 627 Smithfield street, Pittsburgh, Pa. Phone Atlantic 3694. Hours: 9 to 12, 1 to 5, 7 to 9.

DR. KOLER, specialist for 31 years, located on Penn ave., moved to 948 Liberty ave. Kidney, bladder, blood, skin and all special disorders; examination free; medicines included in the small fee asked. Hours 9 to 8. Sundays, 9 to 2.

BLANCHARD'S true medicine for women, nothing to equal it. Sold exc. at Fleming's Family Drug Store, 411 Market st.

MASSAGES and Electrical Treatments—315 North ave., Millvale. Call Millvale 2170.

WE BUY OLD GOLD, SILVER, PLATINUM. B. & L. Ref. Co., 515 Clark Bldg. Atlantic 0621.

FANNIE LEESE spiritual serv. Sun., Tues., Fri. 410 Ella St. 8 o'c appts. Fisk 1555.

BELFOUR'S Sanitarium—Electric massage internal baths. 43 Marion st. Grant 0659

MATCHED set of five irons; $25 value, $10. Ben Loeffler, 333 3rd ave. CO 4306.

MADAM CLIFFORD; send birth date, 25c; trial reading. Box 378, Homestead, Pa.

MARIE WARNER — Scalp treatments, manicuring. Grant 5654 or 1035.

TWO auto passengers to Southwest, Oct. 1. Write P 250, Sun-Telegraph.

VIOLET ray scalp and electrical treatments. Call Grant 3598.

AMERICAN watches cleaned, repair.; $2.50. Swiss, $3; guar. Jobe, 402 Keenan Bldg.

Dentistry 18-A

$10 PLATES and Sweet Air for painless extraction. Dr. Simeral, 109 Diamond st.

Liquor-Drug Treatment 18-B

WHY LET THIS CURSE wreck your home and life? For information and literature write or phone
SHADYSIDE SANITARIUM, FORMERLY KEELEY INSTITUTE
265 Shady Ave. Hiland 9382.

Transfer & Storage 19

MOVING—STORAGE.
Fireproof warehouse; experienced packers large moving vans. Ask for estimates.
HOEVELER WAREHOUSE CO.
150 Millvale ave. Mayflower 6000

SHANAHAN Fireproof Storage—Long distance moving everywhere. Call MA 7800.

Coal, Oil & Wood 21

CHAMPION Lump Coal, $5 & $5.50 ton. F. Fair, 1108 Main st., Shpsbg. ST. 1605.

SPECIAL low price on coal and coke. Call Montrose 7180.

Landscape Gardeners 22

FRANK C. HONESS—Potted monthly roses, trees; shrubbery supplied and planted; soil; lawns renovated and fertilized. 530 Bayne ave., Bellevue. Linden 0743.

BUSINESS WANTED

Furnaces

GOOD USED FURNACES, cheap. Liberal terms. Apply Sunbeam Heating Company, 2637 5th Ave. Mayflower 2049.

HOMER FURNACE—Sold on easy terms if desired; all makes repaired. Ingold & Ingold, 275 Corliss st. Federal 2668.

Painters, Painters' Supplies

WHEELER'S PAINTS AND VARNISH
115 WEST OHIO ST., N. S.

PAINTING — INSIDE AND OUTSIDE; WORK GUARANTEED. FISK 2093-R.

Typewriters

Discount to Students
ALL MAKES. LOWEST PRICES IN CITY.
AMERICAN TYPEWRITER CO.,
415 Fourth Ave., Pgh., Pa. Court 1019.

Roofing and Repair Work

ROOFING and spouting of all kinds. We use Follansbee's best forge roofing. Estimates free. Fisk 2393.

Cleaners

WINDOW SHADES
NEW CRYSTAL PRO. STERLING 2653.

WINDOW SHADES
Cleaned like new. Acme proc. MO. 9194.

Rug Cleaners

RUGS cleaned like new; prices reasonable. Work guaranteed. Homestead 2987.

Painting

PAINTING interior and exterior paperhanging; paper furnished. Montrose 6957.

Fountain Pens Repaired

PENS DOCTORED while you wait. 509 Market st. 542 Liberty ave.

General Machinists

TOOLS, dies, metal stpgs., patents, specialties. Industrial Mfg. Co., rear 126 9th st.

Sewing Machines

BARGAIN in guaranteed Sewing Machies, $4.95 up. White Sew. Mach., 110 6th st.

FOR RENT Unfurnished Rooms 31

BELLEVUE—4 nicely arranged rms., priv. bath, entrance; healthy loc., heat, $35, ½ gas, elec. 640 North ave. Linden 2697.

DORMONT—4 large rms., bath, hot water, hot-air heat; $58. LE. 5223-W.

DUQ. HEIGHTS, 465 Augusta St.—3 rms., priv. bath, sep. gas meter, $26. Lafayette 6382-R.

PERRYSVILLE Ave. Dist.—2 rms., sink, gas, elec. inc.; $20; nr. cars. FA 2525.

SPRING HILL, 42 Yetta st.—4 rms., sink, 2nd flr., laundry, $30; conv. Cedar 4823-J.

FOR RENT Furnished Rooms 30

AT SUMMERLEA ST.—Cheerful 2nd floor rm., next bath, private family. MA 2541.

BAUM Blvd., 5520—Attractive rm., gent, couple; nr. cars, trains, bus. MO 0492.

BAYTREE AVE., 3834, near Perry High, nicely furnished room. Fairfax 7875.

BEECHW'D. Blvd.—Rm., bath, pri. home; gent, brkfst. opt., $25 mo. HA 5809-R.

BRIGHTON RD. DIST.—Cheerful front rm., pri. home, reference, $5. Linden 5767.

BROOKLINE—Large front room, twin beds, breakfast opt. Lehigh 1835-J before 2.

DORMONT—Beautiful front room, at car stop; private family, lady preferred; $5 week. Lehigh 1216-R.

DORMONT—Cheerful room, tile bath, use of kitchenette; on car line; laundry done. Lehigh 1322-R.

DORMONT—BEAUTIFUL ROOM; GAR., MEALS OPTIONAL. LEHIGH 7562-J.

EAST END—6. ST. CLAIR—Nicely furnished room, tile shower, $4.50 weekly. Montrose 2262.

ELLSWORTH AVE., 5220—Well furnished room near Shadyside station. MA 3124.

HARVARD ST.—2 cozy rooms; business couple; meals optional; nr cars. HI. 7988.

HIGHLAND AVE., N., 742—Airy rm., running water; $25 mo.; nr. Sears, Roebuck.

LARGE room, next bath, widow's home; Gentiles, $5. Hiland 4231-R.

NEGLEY AVE. DIST.—Large room, new home; suit. 1 or 2. HI. 6821-J; garage.

N. S., 1227 Resaca Pl.—Cheerful rm., next to bath, central location, $4.50. FA. 3884.

NORTH SIDE—Cheerful large front room; twin beds; 2 gents; $8; pri. family; references; small room, $5. Linden 4992-R.

ROOM, hot and cold water, steam heat, near Sears, Roebuck. HI. 5983-R.

586 S. AIKEN AVE.—Nicely furnished single room near train and car.

Housekeeping Rooms 32

BEECHVIEW, 2341 Saranac—2 new furn. rms., complete, private entrance, $10.

CATHEDRAL DIST.—373 N. Craig st., 1 or 2 housekeeping rms. Mayflower 9968.

INDUSTRY ST., 329—3 rms., complete; all conveniences; $10. Lafayette 6321-M.

KATHLEEN ST., 120—3 nice rooms, complete, all conv. Lafayette 2397-J.

MT. WASH.—Large furn. rm., newly papered; sink, fur. heat, $6.50. Laf. 6837-J.

OAKMONT—4 rooms, furn. or unfurn; private home. Oakmont 377.

TWO-ROOM apartment for light housekeeping. Inquire 601 West Diamond st., N. S.

WILKSBG.—2 rms. complete, also single room for lady or gent. Churchill 5245-R.

Wanted, Boarders 33

BAYARD st., 4716—University dist., room and bath; breakfast-dinner. MA 3468.

BRIGHTON RD.—Cozy rm., private bath, board optional; 1 or 2 men. FA 7523.

BROOKLINE—Room (board opt.) for 2 gentlemen; convenient. Lehigh 1929-M.

BROOKLINE—Room and board, 2 business women or couple. Lehigh 3650-W.

MARSHALL AVE., 133—Room and board; busines or professional man. FA. 6688.

N. MILLVALE, 118—Rm. or board; lady or gent (care for children). Hiland 0584.

SHADY ave., 250—Well furnished rooms, all conveniences with board.

WILKINSBURG—Room and board for 2 men. Franklin 8099-M.

Apartments 35

CRAFTON—Second floor duplex, 6 rooms, bath, newly decorated; range, near cars, trains; Sept. rent free. Fairfax 8410.

AVALON—6-room apartment, bath, laundry; one block car line and school. 802 Taylor ave.; rent $40. Linden 4453-R.

BEN AVON—5-room, modern duplex, General Elec. refrigeration, $65. Linden 1238-J.

3 NICE rooms, sun parlor, pantry, bath. Oct. rent free. H. Pieper, 35 Grove st., Emsworth.

HASLAGE AVE., N. S.—1st fl., 4 rms., bath, ldry., porch; conv.; $40. CE 5857-J.

FRANKSTOWN RD., 8864—New 5-room apt., tile bath, $50. Mayflower 9725.

FORBES ST., 1911—1st floor apt., 4 rooms, bath, electric, $40. Mayflower 2277.

BIGELOW BLVD. at Bloomfield Bridge; 3 rooms, bath, electric; $20.

Apartments, East End 36

818 HEBERTON AVE., duplex, 5 rooms and tile bath, hot water heat. Rent $82.50. 6826 Fifth ave., duplex, 2nd floor, 5 rooms and bath, hot water heat, hardwood floors. Rent $65.00. Special concession in rent. Ellis & Carr, Court 5678.

GRANADA
HOBART ST. NEAR WIGHTMAN, NEW SQUIRREL HILL APARTMENT.
Large Living Room, Dinette, Kitchenette, Bedroom, Bath, Heat, Hot Water, Gas and Frigidaire included in rental. Possession Sept. 1st.
REPRESENTATIVE ON PREMISES.
Smith Bros. Realty Co.,
5873 FORBES ST. HAZEL 2650.

The Martinique Apts.
MODERN FURNISHED APARTMENTS
$75 to $90.
Janitor and elevator service included. Ma. 3023. 4740 Baum blvd.

331 COLLINS AVE.—Apt, 5 rms., bath; newly decorated, steam heat, janitor serv. Rental $65, $75. Will make special concession in rent, Ellis & Carr, Court 5678.

Apts—Shadyside Dist.
The Netherland Apt., Elwood corner Summerlea Sts.; Apts. of 4 rooms, bath, sun porch, elec. refrigerator, etc. Worth investigating. See COMMONWEALTH REAL ESTATE CO., Commonwealth Bldg., Fourth Ave.

EAST END AVENUE
ONE MONTH FREE.
6-room modern apartment; janitor service. Rent reasonable. Call May. 4304.
SAMUEL W. BLACK CO.,
503 Farmers Bank Bldg.

THE BELVEDERE
5523 Ellsworth ave., cor. Graham st., Shadyside; four rooms, second floor front, corner; exclusive, convenient and strictly modern. Mayflower 6383.

CENTER AVE., 5514, E. E., Apt. No. 4—Very attractive outside apartment, 2nd floor, 5 rooms, sun poarch, bath; sublet at reduced rental. Montrose 5573.

SHADYSIDE DISTRICT—3-room apt. ideal location, steam heat, reasonable. 722 Ivy st. Mayflower 6351.

SHADYSIDE, 5737 Holden st., nr. Maryland; 5 rms., 2d flr.; janitor; was $90. Wm. King, owner, Montrose 6340.

SUSQUEHANNA, 7811—4 rooms, bath, hot water supply. Inquire owner on premises, or call Homestead 1622-J.

LARIMER AVE., 221—Storeroom, complete; 4-room apt. Hiland 6963.

Apartments, South Hills 37

MT. LEBANON
Apartments of three and four rooms with all modern equipment including heat, gas, water, and frigidaire service. Immediate possession. "Live in Mt. Lebanon's Most Modern Apartment Building." Price $75 and $80 per month.
Stevenson, Williams Co.,
666 Washington Rd. Lehigh 6000.

EFFICIENCY apartment, 2 to 5 rooms, houses, doubles and duplexes; moderately priced; rent list now ready; auto service.
W. M. HALL,
3031 W. Liberty Ave. 696 Washington Rd.
Lehigh 3590 Lehigh 7400

MODERN 4-ROOM APARTMENT, $85
Colonial Realty Co., Inc.,
318 Washington Rd.
Mt. Lebanon. Lehigh 6686.

ATTRACTIVE 6-rm. apt., bath, sun rm., garage, refrig., h. w. heat, $107.50, Nov. 1. 2701 Broadway, Dormont. Lehigh 7282.

WOODWARD Ave., 2426—duplex, 3 rooms, bath, porches, 1st floor; $40. Take 38 or 39 car to Belle Isle ave. Lehigh 7307-R.

MT LEBANON, 3 or 5-rm. apt., priv. bath, elec. refrigeration, garage. Lehigh 3062.

CARRICK—5 rms., s.par., shower, garage, redec., reduced. $65. Carrick 0680-J.

DORMONT—5-room apt., heat included, rent $65. Lehigh 7300.

Apartments, North Side 38

BUENA VISTA, 1210, N. S.—Beautiful apt., 5 rooms, tile bath; janitor; reduced rent. Grant 9678.

RIVERVIEW PARK DIST.—5 rms., bath, h. w. flrs., inst. heater. FA 1421-1377.

WARNER ST., 1408-10—3-room apt., bath, $25; 4 rooms, $25. Linden 8926-R.

ALPINE AVE., 2 rms., bath, heat, $23. J. O'Neill. Fairfax 2141.

CLASSIFIED ADS ARE AMONG THE GREATEST MONEY-SAVERS KNOWN.

FOR RENT City & Suburban Houses 39

2012 ALSO 2017 Monroe st., Swissvale, Solid brick houses, 6 rooms and bath, good furnace, splendid condition, immediate possession. Must be seen to be appreciated. Rental $50 per month each.
Harvey R. Worthington Co.,
323 Fourth Ave. Court 2956.

FOR RENT
1926 Fifth Ave.; 6 rooms, bath, finished attic; newly painted and papered.
EUGENE S. REILLY & CO.,
430-432 Fourth Ave. Court 5500.

BRICK house, 7 rooms, tile bath, hot-water heat, gar., large lot, modern, $95. Brick house, 7 rooms, attic, tile bath, hot-water heat, double garage, $85. See J. H. Bokerman, 405 Freeport ave., Aspinwall. Sterling 1854.

COLORED—5-room house, bath, electric, $38; 4-room house, electric, $30; 4 rooms, bath, electric, $25; 2 rooms, bath, electric, $18; 3 rooms, $22; Fortieth St. One month free. Call for rent list. Lando, 331 Fourth Ave. Room 504, and 1851 Center Ave. Court.

East End Houses 40

REDUCED RENT.
$65—HIGHLAND DIST.—$65
Brick house of 6 rooms, tile bath; hot-air heat; located only 1 square from Highland Park.
REAL ESTATE CO. of PGH.
427 FOURTH AVE. ATLANTIC 9050.

TRENTON AVE., nr. Penn ave., brick dwg., 6 rooms and bath. Rental $70. Will give special concession in rent, Ellis & Carr, Court 5678.

Rent—Brick Residence
8 rms., 2 baths, elec. refrigerator, steam heating, incinerator, etc. Only $123. per mo. Conveniently located, Roslyn Place, near Ellsworth Ave., Shadyside.
COMMONWEALTH REAL ESTATE CO.,
Commonwealth Bldg., Fourth Ave.

HIGHLAND DISTRICT
Six rooms, sun parlor, 2 baths, garage, built-in ice box; thoroughly modern; $125 per month.
SCOTT & McCUNE,
312 Frick Bldg. Atlantic 6444.

BAUM BOULEVARD
Large home, 12 rooms, 2 baths, suitable for club, frat or rooming house.
EUGENE S. REILLY & CO.,
430-432 Fourth Ave. Court 5500.

SQ. HILL—Newly decorated, 7 rooms, 2 baths, steam heat, garage and other conveniences. Must be seen to be appreciated. Very reas. Hazel 5415 or 0381.

DUFFIELD ST. 1712—6 rooms, tile bath, all modern conveniences, $65 month. Hiland 1062 or Franklin 0677.

AIKEN AVE., 615, near Ellsworth—Nine-room brick, reception hall, $90. Wm. King, owner. Montrose 6340.

6210 DUNDEE WAY (nr. Collins and Station)—House, 4 rooms, water, gas, electric; $32; good condition.

North Side Houses 41

MARSHALL FIELD PLAN—New 5-rm., tile bath, shower, h. w. heat system; G. E. refrigerator, range, hwd. floors; newly dec.; garage; Sept. rent free. FA 8419.

BENTON AVE., 1242, N. S., $60—5 rooms, bath, modern, near Brighton rd. cars; possession Oct. 1; adults. Linden 3520-J.

BRIGHTRIDGE ST., 21 and 25—7 rooms, bath, electric; nr. schools and cars; $39 month. Fairfax 1230.

OSGOOD ST., 2216, N. S.—6 rms., bath, ldry., furn., porches, yd.; $50. CE 1232.

BUENA VISTA ST., 4 rms., private bath, $45. FA. 7840.

South Hills Houses 42

ONLY $50.
Six-room house, bath; handy to street cars, stores, schools; will redecorate.
Auslander-Krasnow Co.,
506 Grant St. Grant 5507.

MT. LEBANON—NEW MODERN 7-ROOM HOUSE, GARAGE, NEAR BUS AND SCHOOL. LEHIGH 0910.

BROOKLINE—6-room brick, new, all modern. $60 mo. Call Hemlock 1728.

Bellevue, West View 43

SEPTEMBER RENT FREE
Four or 5-room apt., bath, janitor service, newly decorated; reasonable rent; Bellevue district.
Auslander-Krasnow Co.,
Grant 5507. 508 Grant St.

Avalon, Ben Avon 44

BEN AVON—House with double garage, vacant, $75. Key 7102 Perrysville ave., Ben Avon.

Furn. Apts. & Houses 45

BUENA VISTA, 1210—15 beautiful rooms, 3 tile baths, suitable for rooming house; $200 month. Grant 9678.

BELLEVUE—4-room furnished apt., 2nd floor, tile bath, steam heat; Murphy bed. Linden 4164-R.

HOWE ST., 5812—1 and 2-rm. kitchenette apts., semi or private baths. MA 1721.

MT. LEBANON—7-room residence, nicely furnished; Oct. 1st. Phone Lehigh 4216.

UNIVERSITY DIST.—Modern, 3-rm., priv. furn. apt., adults, gentiles, rea. MA. 3221.

S. BRADDOCK AVE.—6-rm. apt., 1st fl.; all conv.; $85. LE. 0659 or CH. 2033.

BROOKLINE—2-7 room apts., unlimited phone; garage. Lehigh 4287-W.

Store Rooms 46

MT. OLIVER—138 Brownsville rd.; storeroom 17x67; rent $65; suitable for any business. Carrick 0603-J.

6211 STATION ST., nr. Collins ave., large store and rear room. Rent $37.

Business Properties 47

FOR RENT
20'x100'
Entire five-story and basement bldg. FIREPROOF—Brick and steel construction.
Passenger elevator—steam heat.
This building is so situated that it affords excellent light on all sides.
Suitable for office or light manufacturing.
Immediate possession.
AVEY & IRISH,
Atlantic 0640. 1st National Bank Bldg.

DOWNTOWN LOCATION NOW AVAILABLE
New corner storeroom and basement, suitable for wholesale or retail business or restaurant. Entrances on two streets. 422 Third ave., corner Cherry way, across from postoffice; rent reasonable; lease to suit tenant.
ALSO
Two (2) storerooms with plate glass, modern fronts, size 21x15 each; on Cherry way. See owner at 701 Peoples Bank Bldg. or phone Court 2488.

STOREROOM
200 Sixth Ave.
Immediate Possession.
AVEY & IRISH,
Atlantic 0640. 1st Nat'l Bank Bldg.

Offices & Desk Room 50

Aronson Bldg., 339 Fifth Ave.
Between Smithfield and Wood sts.; 100 per cent location; furnished and unfurnished, $30 and up. See Mr. Haas,
United States Realty Co
339 Fifth Ave. Atlantic 4800.

$45—In popular Fifth ave. banking and office bldg.; includes office and reception room, with big desk and all furniture; also stenog. service and telephone. You couldn't get same space and service alone for $150. Good people only. AT. 5788.

PRIVATE office in the heart of East Liberty. 16x20. Reasonable rent, good light.
HUSS BROTHERS
5972 Baum Blvd., at Highland Ave.

$5.00 MONTHLY—Downtown office address. Telephone calls taken, modern bldg.; also furnished or desk space. Suite 207, Investment Bldg., 239 Fourth ave. At. 5617.

CHOICE, cheerful offices, complete service; moderate rental. Atlantic 4800.

FOR SALE North Side Houses 62

WATSONIA BLVD.—Perrysville Ave. Dist. House of 7 rooms, bath, laundry, gas and coal furnace, hardwood floors, weather-stripped throughout; screens, awnings, fine hot water system, lot 50x100 ft. Asking $10,000.
A. D. WILSON CO.,
404 Federal St. FA. 0383.

BELLEVUE, Forest ave.—Illness forces sacrificing 8-rm. brick, modern throughout, level lot to alley, 2-car garage.
W. J. SMART.
3726 Brighton rd. Linden 6757

BRIGHTON RD.—7-room brick and shingle, strictly modern, good condition; level lot to alley.
W. J. SMART.
3726 Brighton rd. Linden 6757

FOR SALE City & Suburban Houses 60

DELAFIELD HEIGHTS

Beautiful area on Waldheim Road. Three acres, well wooded and having a fine natural swimming pool. A most attractive site for a home.

Ask for Mr. Connelly, 5576 Atlantic.

NICOLA REALTY CO.
1414 Farmers Bank Building.

6 RMS., TILE BATH, $6,100
Your Rent Pays for It
Modern all-brick with hardwood floors throughout, cement porch, coal cellar, brass plumbing, tiled bath, furnace; living room 12x18 ft., din. room, 12x12 ft.; 3 bedrooms, 10x15 ft., 12x12 ft., and 8½x10 ft. Has trunk room, 4½x8½ ft., two-way stairs, convenient kitchen, large closets and cupboards. A clear lot and small down payment—we finance balance. Call Lafyt. 0259 and pay us a visit.
Real Estate & Building Co.
Bailey Ave., Mt. Washington.

NEAR GREENTREE.
$6,700—One acre of ground with 6-room house, bath, etc., electric light, coal furnace, etc.; fruit trees and chicken coops; only 7 minutes from the city.
ARTHUR WESSEL,
2932 West Liberty Ave., Dormont.
336 Fourth Ave., Magee Bldg.

ASPINWALL—House 6 rms., bath, cement cellar; room for garage; cheap for quick sale. Sterling 0649-J.

East End Houses 61

SALE.
Beechwood Blvd. Residence
Brick, 12 rs., 5 baths, breakfast r., sun parlor, billiard r.—complete basement quarters; hot water heating system, hdw. flrs. & finish throughout. Large lot, 115x280 ft. Beautiful trees, shrubbery, etc. Bk. garage with servants quarters.
Price and terms upon request.
For permit to examine, see
COMMONWEALTH REAL ESTATE CO.,
Commonwealth Bldg., Fourth Ave.

MURDOCK FARMS
Eight room house with living room, dining room, breakfast room and kitchen on first floor. Four bedrooms and two tile baths on second. No third floor. Large lot well planted, on corner of two highly restricted streets. Garage for two cars. Interior exceptionally well finished and decorated. All modern conveniences. Should be seen by anyone wanting a small, comfortable home.
GEORGE BROS.,
307 4th Ave. Court 3060.

HAVE LEFT PITTSBURGH and will sell at sacrifice price my home near St. Paul's Cathedral, Carnegie Library and institutions of higher education; contains 8 rooms, 3 baths, hot-water heat, hardwood floors and finish, bright laundry and cellar, brass plumbing, brick and tile porch, awnings and screens; large lot with plenty shrubbery, on highly restricted exclusive residence street; splendid value for $31,000; will sell for $24,500; immediate possession; will also sell if desired, at extremely low price, very high grade carpets and part of furnishings; prefer to deal direct with prospective purchaser. For further particulars address A-193, Sun-Telegraph.

Shadyside Bargain,
708 CLYDE, NEAR FIFTH.
Solid brick home in exclusive neighborhood, 11 rooms, 2 baths, hardwood floors and finish; house in excellent condition; garage for two cars; lot 45x170; price $35,000; reasonable terms. Only shown by appointment. Phone
REAL ESTATE CO. of PGH.
427 FOURTH AVE. ATLANTIC 9050.

45,000
One of the choicest houses in the Murdock Farms section of Squirrel Hill. Large living room, three baths, hot water heat. Individual in appointment and finish. Lot 75-ft. front. Choice shrubbery.
O. R. MINNEMEYER,
918 Farmers Bank Bldg.

IMMEDIATE POSSESSION, special new 6-room brick home. Tile roof, tile bath, and shower, hwd. floors, California plaster, finish, all Miracle doors. Hot water heating system. Celotex lined. Just a real fine home. Price $10,800, 1st Mtg. $7,200. Will arrange terms.
HUSS BROTHERS,
5972 Baum Blvd. —at— Highland Ave.

DOUBLE BRICK
$20,000— New 7 rooms and tile bath. Garage. Mortgage $13,000.
GEORGE W. BROWN,
132 S. Whitfield St. MO. 4357.

Beechwood Blvd. Bargain,
New 6-room brick, hdwd. floors, tile bath, hot water heat, ½ block to car line; $10,750. Terms. Hiland 7764.

HOMEWOOD BARGAIN.
9-room brick, arranged for 2 families. Widow will sacrifice for $7,200; good location. KING REAL ESTATE, 808 Homewood ave. Penhurst 2158.

EAST END—4 family modern apt. bldg., 3 garages, income $2,700 annually, price $16,400. Terms or trade. Hiland 0979-J.

MORNINGSIDE Section—For quick sale will sacrifice modern 6-rm. brick house, now rented. Lehigh 7282.

BEECHWOOD BLVD., $18,000—Home now only $13,000; small cash pmt. Mo. 1630.

SQ. HILL, Waldon St., 6324—Mod. 6-rm., all conveniences, h.w. heat. Hazel 4632-R.

TIOGA ST., 7633; 7-rm. brick, 4 rms. bath 2nd flr., also 5 gar. $13,500. PE. 9363-J.

PENN AVE., 7147; 6-rm. brick, garage, modern conv.; leaving city. Hiland 3254.

AGNEW ST., 6933—7 rms., modern conv., 2-car garage, $9,000. Hiland 2872-J.

E. LIBERTY—Mod. 8-rm. brick; 2-car garage; reasonable. Montrose 2749.

Dormont, Mt. Lebanon 63

Dormont Bargain
AN UNUSUAL OFFER. REAL BUY.
6-room tapestry brick, colonial staircase, guest closet, bookcases, tile bath, tile mantel, wonderful laundry. Spanish tile roof. Corner lot 78x120. Garage. Handy to schools and cars. Act quick. $11,300. Terms.
Kramer Real Estate,
2828 West Liberty Ave., Dormont.
Lehigh 0659. Church 2033.

MT. LEBANON HOME
LEVEL LOT 50x135
Mingled red brick of 6 rooms, bath and garage. This home is new, distinctive, well planned, and is in an excellent location. You are looking for the unusual—do not fail to see this. Price $11,900. Terms. Call right now—or stop at our office.
Stevenson, Williams Co.,
666 Washington Rd. Lehigh 6000.

$10,300— New English type, all brick, 6 large well arranged rooms, equipped breakfast room, tile bath, hardwood floors, art plaster walls, vapor heat, large porch, garage, 50 ft. lot, near schools, stores, etc. Easy monthly terms.
ADAMS & SCHWEINSBERG
670 Wash. Rd., Mt. Leb. Leh. 0200.

A BEAUTY AT $13,500
All brick of 6 rooms, breakfast room, tile bath, hot water heat, garage; large level lot, located in beautiful Virginia Manor. A real buy.
Colonial Realty Co., Inc.,
318 Washington Rd.
Lehigh 6666. Mt. Lebanon, Pa.
Open Sundays and evenings until 9 p. m.

WILL BUILD
In any part of South Hills, 6 large rooms, tile bath, hot-water heat, tile roof, hardwood floors throughout, fruit and coal cellars, any color brick, built-in features, best trim; $7,900. All you have to do is own your own lot, pay balance like rent.
KRAMER, BUILDER,
Lehigh 0659. Churchill 2083.

MT. LEBANON HOME.
All brick, 6 rooms, brk. nook, sun parlor, h. w. heat, hdw. floors, garage, large lot, landscaped, $15,000.
LIBERTY REALTY CO.,
2929 W. Liberty ave. Lehigh 8151.

$13,750— One of those distinctive English homes in Mt. Lebanon, 6 rooms, breakfast nook, hot water heat, garage. A very unusual property.
PHIL DOEBLIN
3209 West Liberty Ave. Lehigh 3040.

$5,200—DORMONT home, 5 rooms. SEE IT; BUY IT. You can't go wrong. AVEY & IRISH, Lehigh 5499.

Carrick, Overbrook 65

New Carrick Home $7,200.
Brick, English type, 6 rooms, tile bath, hardwood floors throughout, laundry, coal furnace; large lot 98x137; $1,000 cash will handle deal; will rent to good party; $50 per month.
J. DEGENHARDT,
2400 Library road. Carrick 1276.

CARRICK—New all-brick 5-room house; modern; hardwood floors; very reasonable; $500 down, $50 monthly. Inquire 2301 Lutz ave. for information.

MUST sell; big sacrifice; mod. 6-rm. brick, bath, pav. st., no agents. Carrick 2824.

$6,900—6-r. home, attic, hall, paved. Inq. 1916 Brownsville Rd. Car. 2892.

Business Properties 70

GOOD business corner in heart of East Liberty. Call Hiland 7310.

FOR SALE Beechview, Brookline 64

BROOKLINE, $9,000
$750 CASH—BALANCE LIKE RENT
New brick, 6 large rooms, hall, tile bath, shower, h. w. floors, bookcases, cement porch, furnace, coal, fruit cellars; paved street and alley; on car line.
BERDELLA H. BAULT,
LEHIGH 7454

BROOKLINE BARGAIN—$7,300.
Brand new home, 6 rooms, tile bath, rec. hall, hardwood floors (double), coal furnace, level lot 30x120. We have several similar new homes priced $7,500 to $8,500; $600 cash and up; near schools, cars.
SMITH & MOTT, "REALTORS."
754 Brookline blvd. Lehigh 1500.

NEW brick dwellings of 6 rooms and bath at 1445 Brookline blvd., Brookline; $11,500; small down payment, balance like rent. Hazel 5062.
C. W. EIGHMY, BUILDER.

BEECHVIEW, Rutherford ave., 1596—Frame, 8 rms., bath, mod., space for gar. & drvwy., good location, $6,500. LE 1469-M.

BROOKLINE, $8,000—Brick, 6 rooms, tile bath, hdw. fls., coal, fruit cellars, paved st. Smith & Mott. Lehigh 1500.

BROOKLINE—Bungalow, $5,500; 5 rooms, garage, furnace; nice lot, fruit trees. Smith, 2535 W. Liberty ave. Lehigh 9392.

CLASSIFIED ADS ARE AMONG THE GREATEST MONEY-SAVERS KNOWN.

Knoxville, Brentwood 66

BRENTWOOD—Bargain, brick, 6 rooms, bath, coal cellar, H. A. heat, handy to schools and churches, hdw. fls., $7,500, terms. Carrick 0178-0154.

NEW brick and tile home; 6 rms., t. bath, b. nook; gar.; sac.; terms. CA 3471-W.

Crafton, Ingram 67

CRAFTON, $9,800.
New brick, 6 rooms, tile bath, h. w. floors, garage; large lot; best location.
R. A. WALKER, Crafton,
47 CRAFTON AVE. WALNUT 2200.

Bellevue, West View, Avalon, Ben Avon 68

BELLEVUE
Brick and shingle, 6 rooms, alcove, finished attic, centrally located, near schools, churches and shopping center, alley in rear of lot. Price only $8,250. Immediate possession. Phone Linden 1385.
C. W. CLARK, "REALTOR."
230 LINCOLN AVE. BELLEVUE.

BEN AVON—7 rooms, 2 baths, hot water heat; bargain; will rent until May. Linden 5495-R.

Lots For Sale 71

Big Sacrifice Vacant
$20 Per Ft.
Opp. Riverview Park
Only 100 feet left, level, 175 feet deep, street paved, sewered, water, gas.
PAGE & LAWLER. COURT 1371.

EDGEWORTH
ON NEW BOULEVARD.
Level lot 125x486, fronting on Pine Road and new Boulevard location. 12 room brick and large brick garage.
GEORGE BROS.,
307 Fourth Ave. Court 3060.

WILKINSBURG
A level lot, fully improved, ready for contractor to go to work, 34x120 to alley. Price $1,650.
HUSS BROTHERS
5972 Baum Blvd., at Highland Ave.

OWNER MUST SACRIFICE
Level lot, 50x120, on paved street in Mt. Lebanon; cost me $1,900; need the money—will take $1,400 for it; terms $200 cash, balance $20 per month. Write owner, A-197, Sun-Telegraph.

YOU WANT A BARGAIN?
HERE IT IS: LOT 50x120.
In Mt. Lebanon in a beautiful location, surrounded by good homes; only $690; terms $60 down, balance $15 per month. Call owner, Lehigh 8300.

CARRICK LOT BARGAIN
Big corner lot paved street; only $700; terms $50 down, balance $15 per month. Write owner, W-196, Sun-Telegraph.

EAST END
SEVERAL TRACTS—2 TO 10 LOTS.
GEORGE W. BROWN,
132 S. Whitfield St. MO. 4357.

Miscellaneous 85

GET OUR PRICE
On Your Heating Plant
WE SAVE YOU MONEY
HOT AIR, STEAM OR HOT WATER
We do all the work complete. You can pay us in small monthly payments. Call or phone Grant 0509 for our estimator to come and see you.
HE WILL TELL YOU WHAT THE JOB COSTS
Manufacturers' Distributing Co.
325-27 Penn Ave., Dept. 741
Pittsburgh Pa.

Sale Farms—Acreage 72

IDEAL FRUIT, chicken or dairy farm. 55 acres, 2,000 fruit trees, large hothouse, spring. 6-room house, just off main highway, near Mt. Lebanon. Just surveyed for improved road past property. Unusual value.
GROSS & SWANSON,
Lehi 1100. 690 Washington Road.

NINETEENTH WARD ACREAGE.
Near the Saw Mill Run boulevard, about 20 acres and a wonderful lot proposition.
ARTHUR WESSEL,
336 Fourth Ave., Magee Bldg.
2932 West Liberty Ave., Dormont.

NEAR MEADVILLE—175 acres; 9-room house; large bank barn; two silos; good dairy farm; large garage; good outbuildings; near cement road; will consider trading for improved property. Write W-202, Sun-Telegraph Office.

121 acres, fine farm with house near Pgh. Price cheap. For details, write H. L. Browning, 326 Fourth Ave. COurt 1790.

4 ACRES of land near Brookside, beautiful home site, 2 springs, trees, shrubbery. McMurray 72, Ring 5.

GOOD farm, 134 acres, near Salem, Ohio. Price very reas. Write H-282, Sun-Tele.

Sale or Exchange 73

SOUTH HILLS HOUSE.
7 rooms and bath, 2 acres, city water, gas and electric, electric refrigeration, shrubbery, fruit, etc.; 1 square to car, take small property in trade. What have you?
ARTHUR WESSEL,
336 Fourth Ave., Magee Bldg.
2932 West Liberty Ave., Dormont.

MODERN home, $19,000; cor. location will trade for good gasoline or Barbecue stand on main highway. Carrick 2824.

141 ACRES coal on P. R. R., one mile south Herminie, $25,000. Penhurst 3716.

2½-ACRE lot; $1,100 on terms; will sell or trade for car. Wellington 1800.

Mfg. Sites & Plants 74

SALE.
Fine Mfg. Site.
45,000 sq. ft.
Westhall St., N. S. Only
$1.00 sq. ft.
B. & O. Railroad siding.
Easy terms. Early poss.
COMMONWEALTH REAL ESTATE CO.,
Commonwealth Bldg., Fourth Ave.

Investments 75

INVESTMENT SPECIAL
Bellevue; business block, stores, offices and apartments, 100% rented. Requires an investment of $40,000.
THEO. L. SCHLEID.
500 Lincoln Ave. Linden 3122.

Wanted, Real Estate 80

FARM—Wanted from 2 to 10 acres, on hard road, within 15 miles of Pittsburgh.
ARTHUR WESSEL.
336 4th Ave., Magee Bldg. Court 0348.

Radio & Equipment 88

BOSCH table model, 8 tubes, all elec. console speaker; sell for $85. LE. 3116-W.

Office & Store Equipm't 89

OFFICE FURNITURE OF ALL DESCRIPTIONS AT BARGAIN.
GOLDEN'S, 1520 5th Ave.

OFFICE EQUIPMENT AND FURNITURE; MUST SACRIFICE. ROOM 403, EAST END SAVINGS & TRUST BLDG.

MUST sacrifice Frigidaire showcases, etc. All A-1. Hemlock 9121.

Loans Up To $300 82

LOANS
You Can Borrow from Us On Your Note at Lawful Interest
NO FEES . . . . . NO DEDUCTIONS . . . . . . NO BONUS
Persons owning furniture, real estate or having salaried positions accommodated 24-hour service. Repayment arranged to suit borrower's requirements. A quick, dignified and confidential way to obtain immediate financial assistance. Our methods cheerfully explained. If you cannot call in person, write or telephone and our representative will see you.
"OUR BUSINESS MAKES FRIENDS"
Interstate Collateral Loan Co.
200 ARROTT BLDG., Cor. Fourth & Wood St., TELEPHONE COURT 3256

Loans Up To $300 82

2½% LOANS
You Save One Per Cent a Month by borrowing from HOUSEHOLD.
HERE IS THE COST:
ON LOANS PAYABLE IN 20 EQUAL MONTHLY PAYMENTS.
$100—average monthly cost, $1.32
$200—average monthly cost, $2.63
$300—average monthly cost, $3.94
Other amounts at same rate.
NO ENDORSERS.
Household Finance Corporation
ROOM 505, ARROTT BLDG., FOURTH AND WOOD ST. COURT 2890.

Do You Need Money?
GET IT FROM US
At 2½% Per Month
ASK ABOUT OUR BONUS PLAN. IT MAKES OUR RATE THE LOWEST IN PITTSBURGH.
Family loans. Absolute privacy. Prompt and courteous service. Up to $300. No extra charges.
OWNED AND OPERATED BY PITTSBURGH PEOPLE.
ECONOMY FINANCE CORPORATION,
208 CLARK BLDG., 2nd FLOOR
7th & LIBERTY. ATLANTIC 0546-7

MONEY FOR VACATIONS
We have aided many persons by loaning them money. If you feel a change would do you good, but lack the necessary cash, see us. We can make you a personal loan repayable in small, easy payments that are never a hardship to meet.
Empire Finance Co.,
602 Park Bldg.
Corner 5th & Smithfield st. AT. 8578.

BORROW FROM US
Transactions Private
Loans on Furniture up to $300.
Peoples Loan Co.
814 Empire Building,
LIBERTY AVE. & STANWIX ST.
Tele. Atlantic 3574.

Loans on Jewelry 83

Just 75c for a $25 Loan
Yes, 75c complete cost at repayment. Or borrow any other amount here at
6% Yearly Interest
on DIAMONDS, JEWELRY, WATCHES, LISTED STOCKS, LISTED BONDS, FURS, SILVER
½% per month to 2½% storage. Yearly loans with renewals or monthly repayments. Furs—special rates. Modern Bank-like methods. Courteous service.
JOS. DeROY & SONS
DiamondLoanAssociation
(10 Loan Companies Combined)
311 Smithfield St. Private Entrance or Opposite Postoffice Use Elevators
Original Location ¾ Century

YOU CAN GET MONEY AT A NEW LOW RATE
DIAMONDS, WATCHES, JEWELRY, LISTED STOCKS AND BONDS
Absolute Privacy. No Store Connected. Monthly Payments. Unlimited Renewals.
ECONOMY FINANCE CORPORATION,
208 CLARK BLDG., 2ND FLOOR.
7TH & LIBERTY—ATLANTIC 0546-7.

LOANS AS LOW AS 1%
ON DIAMONDS
WATCHES, JEWELRY, STOCKS AND BONDS. We also loan at low rates on SILVERWARE, CAMERAS, GUNS, FURS, TRANSIT, MUSICAL INSTRUMENTS. Old Gold, Silver and Platinum Bought.
GALLINGER'S Licensed Brokers, 929 Liberty Ave.
ATLANTIC 5207. ESTABLISHED 1854.

LOW RATE LOANS
On Diamonds and Stocks
OLD RELIABLE COMPANY
Real Loan Office. No Pawn Shop.
Interstate Collateral Loan Co.,
200 ARROTT BLDG.
Cor. Fourth Ave. and Wood St.

Loans on Automobiles 84

Need Money ON YOUR AUTOMOBILE?
ANY AMOUNT UP TO $1,000. UP TO 12 MONTHS TO REPAY. Use your title to obtain funds for any purpose. YOU CONTINUE TO USE THE CAR. Small unpaid balances paid off or refinanced. INTEREST 6%. Low cost—prompt service. Call or write.
Pgh. Finance Corp.
504 American Bank Bldg. AT. 6025.
Grant St. at Sixth Ave.

A FARM in the country? Many are listed from time to time under Classification 72. Study the Ads for bargains.

Miscellaneous 85

SAVE ONE HALF
PLUMBING HEATING
Roofing, Pumps, Paints, Stoves, Building & Hardware Specialties
ASK FOR FREE CATALOG
4000 Bargain Offers
Many On Easy Payments
Teaches you to do this work yourself
Dept. 881 433 LIBERTY AVE. PITTSBURGH PA.
BURKE BROS.

Homer Furnaces
Are Clean, Economical and Lasting
Less Price—Less Fuel
MORE HEAT
ESTIMATES FREE
CASH OR TERMS
Ingold & Ingold, Inc.
FEDERAL 2668

TIMBER—1½ million sq. ft. first-grade white oak; timber standing; located at southeastern part of Ohio, 2 mi. from railroad and on state highway. Inquire of D. W. Foster, 235 South Millvale ave., Pittsburgh. Hiland 2593-R.

WISE FURNACES.
Less fuel, more heat.
HEATING SUPPLY CO.,
Lacock and Sandusky st.

FOR SALE cheap, to quick buyer, 1 4-shelf pie and cake oven, 1 doughnut stove and kettle, 1 marble slab; we need the room. Montrose 9399.

BOTTLES—Buy and sell new and used. Pgh. Bottle Co., 6011 Broad st., E. E. Hiland 7057.

SAVE 50% on paints, shingles. Penn Jobbing, 1413 Penn ave. Atlantic 9068.

HECKLER gas furnace, suitable for small house. $25. Lehigh 7307-R.

Mortgage Loans 81

Second Mortgages—$300 to $25,000
Monthly payments on $300 is $13; on $500, monthly payment is $14; on $1000, monthly payment is $29, payment includes the principal, interest, etc.; pay taxes, repairs or debts with loan, repayable on easy budget plan 1 to 5 year term.
BANKERS MORTGAGE CORP.
230 Fifth Ave. Suite 700 ATlantic 6160

MORTGAGE LOANS
ANYWHERE IN PITTSBURGH or suburbs. Straight or monthly payment first mortgages. Quick service. Low charges.
LAWTON REAL ESTATE CO.,
436 Diamond St. Court 1348.

MORTGAGE LOANS
30 YEARS ON FOURTH AVE.
Ask Your Bank About Us.
Straight mortgage or monthly payments. Any amount. Bring your deed. First floor front; no elevators.
FRANK T. LAUINGER,
440 Fourth Ave. Court 0440.

Second Mortgages $300 to $10,000
Private party; monthly payment on $1,000 is $25; no advance charge; liberal appraisal; immediate settlement; low expense.
S.D.CANTELOU-Phone Atlantic 4195
905 Law & Finance Bldg., 429 Fourth Av.

MORTGAGES WANTED
ON DWELLINGS, DUPLEXES, APARTMENTS.
C.C. McKALLIP & CO.
MORTGAGE AGENTS
EQUITABLE LIFE ASSURANCE SOCIETY
336 FOURTH AVENUE COURT 3640

FIRST, SECOND or THIRD
Mortgages wanted; unlimited funds; quick action. Business Realty Co., 533 Fifth ave., second floor, opp. Court House. AT. 1655.

MORTGAGES wanted in Wilkinsburg, Swissvale, Braddock and eastern boroughs, by reliable building and loan. No rundown properties considered. Easy monthly payments. Free appraisal. Secretary, Box 264, Wilkinsburg.

PRIVATE funds, 1st and 2nd mortgages. F. J. Shermer, 1403 Park Bldg. AT 1365.

NO expense if loan not granted; bring deed. J. H. Aronson Co., 450 4th ave. CO. 2582.

Household Goods 86

3-DAY SLIP COVER SALE
3 pieces for $17 made to order of heavy materials. Nothing like it before; estimates free. Phone AT. 2331. Slip Cover Shop.

GOING TO CALIFORNIA
Mohair living room suite, walnut dining and bedroom suites and other apartment contents. Fairfax 8553.

MUST SELL, reas., 3-pc. mohair suite, 10-piece dining room, 8-piece bedroom suite, rugs and lamps, other apt. furn.; just a few months old; like new. Hazel 5334.

NEW FURNITURE FOR YOUR OLD. OLBUM FURNITURE CO., 113 FEDERAL ST., N. S. FAIRFAX 2459.

BROWN Chenille Rug, 9x18, fringed edge, practically new; very reasonable. 355 Lehigh ave. Montrose 1399.

ANTIQUE mirror, good cond. 6 ft. 3x5 ft. 2024 Bridge ave., McKeesport, Ph. 20335.

ELECTRIC washer, $15. Fada radio, best on market, installed free. Lehigh 3516-J.

HAVE sold my home; will sacrifice furniture of 4 rooms. Phone Linden 4219-J.

DINING Room Suite—Reasonable; good cond. 317 S. Millvale ave. SC 4320.

COFFIELD WASHER—Renewed, $48. A real bargain. 940 Penn ave.

MUST sac. 4 rms. of furn., piano, victrola; leaving city. Cedar 0769-R.

BARGAINS in new and rebuilt washers. 209 Market st. Court 2763.

DINING room suite, 8 pieces, only $45. Lehigh 8529-J.

BEDROOM Suite, solid oak, cheap, $35. Hiland 2883-M.

Musical Instruments 87

STEINWAY UPRIGHT PIANO, $295. Knabe upright, $185; Fisher upright, $110; Kurtzmann player, $310; Autoplayer, $225; new player piano, $275; easy terms. Every piano guaranteed. Annual Clearance Sale saves you about half. SCHROEDER'S, 820 Liberty Av., Pittsburgh

$1,100 KURTZMANN GRAND, $710. Used at Nixon Theater for stage setting; real opportunity to secure a Kurtzmann and save $400. SCHROEDER'S, 820 Liberty Av., Pittsburgh

KURTZMANN UPRIGHT PIANO, $260. Perfect, like new, plain mahogany case; extra fine tone; regular $600 model; reduced to $260; easy terms.
SCHROEDER'S 820 Liberty Ave., Pittsburgh.

BABY GRAND PIANO, $385. Slightly used; English brown mahogany; perfect condition; cost new $650; terms $10 monthly. SCHROEDER'S, 820 Liberty Av., Pittsburgh

PLAYER PIANO, bench and rolls, $60; A-1 condition. Mayflower 6771.

Wearing Apparel 90

SAMPLES I GUARANTEE YOUR MONEY BACK IF YOU CAN DUPLICATE MY LOW PRICES.
DRESSES VALUES UP TO $39 ... $10
CLOTH COATS UP TO $75 VALUES ... $25
FUR COATS BARGAINS AS LOW AS ... $50
CALL AT MY HOME.
Mrs. Lauter, 3337 Forbes St.
Opp. Magee Hospital. Mayflower 6310.

Automobiles For Sale 94

BUICK 1929 Sedan, 7-pass., original cost $2,215. My former owner did not get tired of me on account of my looks or my ability to perform, because I am in new car condition. He needed a smaller car and therefore traded me in. You can buy me at big discount over my original cost. Come see me at
NORTH SIDE BUICK CO.,
100 W. Stockton ave., N. S. FA 2352.

BUICK—1927 touring. This car is in first-class mechanical condition and offers thousands of miles of reliable transportation; splendid two-tone duco finish; we will guarantee this car; $280 down, balance monthly. Penn Buick Co., 5944-46 Baum blvd. Hiland 2880. Open evenings.

BUICK 1927 Cabriolet. A sport car. Rumble seat. Good tires. A $2,200 car; drive it now for $270 down.
NORTH SIDE BUICK CO.
100 West Stockton Ave., N. S. FA 2352.

BUICK—1927 Standard roadster; new tires; fine appearance and a good motor; rumble seat that will accommodate 2 extra passengers when needed; other extra equipment and good upholstery. Price $650. Penn Buick Co., 5944-46 Baum blvd. Hiland 2880.

Automobiles For Sale 94

REPOSSESSED CARS
REAL BARGAINS
Ride at the Other Fellow's Expense

1929 New Chrysler 65 Chassis	$195
1929 De Soto Sedan	645
1929 Plymouth Coupe	395
1928 Dodge Fast Four Sedan, like new	495
1926 Chevrolet Landau Sedan	165
1929 Chrysler 65 Coupe (Wrecked)	215
1925 Essex Coach	45

COMMERCIAL CREDIT
5932 BROAD ST., EAST END HILAND 5400
OPEN SUNDAY 11 TO 2

BUICK 1929 Sedan, 2-door, former owner gave it excellent care, and we will guarantee. A car that any family would be proud to own. The price will interest you.
NORTH SIDE BUICK CO.,
100 W. Stockton ave., N. S. FA 2352.

BUICK—Late 1927 Master Six 5 pass. sedan; repainted, excellent upholstery and tires; powerful motor and fully equipped; $160 down. 4612 Forbes st.

BUICK 1927 Sport Coupe, rumble seat, needs some work, motor is good. Make us an offer.
NORTH SIDE BUICK CO.,
100 W. Stockton ave., N. S. FA 2352.

BUICK COACH, Master 6, new General cord tires, like new, private owner. Penhurst 5186.

BUICK—1925 coach; overhauled; looks like new; bargain. Suburban Motor, 717 Brownsville rd. Lafayette 2686.

CADILLAC SEDAN V 61 Model, A-1 mechanically; only $300. Lehigh 4488.

CHANDLER Sedan, Spe., 1928, price, $550. $275 cash. Hazel 4767-J, after 6:30.

CHEVROLET Coach, 1927, completely over hauled from end to end; will give real service, and car can be bought right—$250.
B. F. STOUT. MO. 1704.
CORNER LOT CENTER & BEATTY.

CHEVROLET SEDAN—1928 MODEL. PAINT AND RUBBER ARE LIKE NEW. MOTOR A-1. UPHOLSTERY IN VERY GOOD CONDITION; $153 DOWN, BALANCE TO SUIT PURCHASER. PINKERTON MOTOR, 1940 BRIGHTON RD., N. S. FAIRFAX 1196.

1929 CHEV. coach, fully equipped; $550. R. J. Bauman, 725 Ross ave., Wilkinsburg. Churchill 7003.

CHEVROLET Red Sport Cab., 1928; rumble seat, collapsible top, new tires, bumpers front and rear—$450.
B. F. STOUT. MO. 1704.
CORNER LOT CENTER & BEATTY.

CHEVROLETS.
1929 Six-cylinder Coupe and Landau Sedan; 1928 Coupe and Coach; 1927 Coupe and Coach. No reasonable offers refused. Terms. 1845 Forbes street.

1928 CHEVROLET COACH.
Low mileage; all good tires; absolutely A-1 mechanically;—$400, terms. A Bauman Chevrolet, 1215 Braddock ave., Braddock. Phone Brandywine 0400.

CHEVROLET Coupe, 1928, appearance and performance like new; low mileage, original tires and finish—$400.
B. F. STOUT. MO. 1704.
CORNER LOT CENTER & BEATTY.

CHEVROLET SEDAN, 1926 MODEL. GOOD PAINT, RUBBER AND UPHOLSTERY. MOTOR A-1. $81 DOWN, BALANCE TO SUIT PURCHASER. WILL TRADE. PINKERTON MOTOR, 1940 BRIGHTON ROAD, N. S. FAIRFAX 1196.

CHEVROLET Coach, 1928. Cannot be told from a new car. Does not need a thing. Priced right, $395.
B. F. STOUT, 5860 Baum Blvd. MO. 1704.

CHEVROLET, late 1925 coach, paint, mot. and tires A-1, $60 dn. 4612 Forbes st.

CHEVROLET, 1928 coach, $125 down, 12 months on balance. 5906 Penn ave.

CHEVROLET roadster, late 1927, real buy at $70 down. 4612 Forbes st.

CHRYSLER 1928 roadster, model 62, good condition, good tires, $240 down. Lehigh 4982-J.

CHRYSLERS.
Twenty-five bargains. No reasonable offers refused for 1929 Royal Sedans, Roadster, Coupes, 65 Model Sedan and Coach, 72 Model Sedans, four-passenger Coupe, Model 70 Sedans, Coaches and Coupes. 1845 Forbes street.

CHRYSLER 1927 coupe, rumble seat, reconditioned motor, cleaned upholstery and polished finish. Big value and a year to pay.
NORTH SIDE BUICK CO.,
100 W. Stockton ave., N. S. FA 2352.

1928 CHRYSLER 52 Sedan, good cond., 5 tires, new battery, $375. Fisk 9650.

DE SOTO 1929 coupe, A-1 condition; real bargain. Mr. Eicker, Lafayette 0508.

DODGE 1927 sedan, $110 down, trade and terms. 5906 Penn ave.

ESSEX 1928 Coupe, popular six, light grey duco, a sport car at a real low price, $200 down, balance monthly.
NORTH SIDE BUICK CO.,
100 W. Stockton ave., N. S. FA 2352.
Open Evenings and Sunday.

ESSEX COACH, 1928. This car has had real good care. Price is right. See this before you buy elsewhere. Dormont Auto Sta., 3144 W. Liberty ave. Lehigh 3600.

ESSEX COACH 1926; very good condition. For quick sale, $90. Lehigh 4488.

FORD Roadster, cheap transportation. Will take you to and from work, $50.
NORTH SIDE BUICK CO.,
100 W. Stockton ave., N. S. FA 2352.

FORD '27 coupe, $65 down, balance 6 months. 4612 Forbes st. Sch. 0504.

FORD 1927 coupe, $50 down, 6 months on balance; trade. 4612 Forbes st.

FORD model A sport coupe, $166 down, 12 months on balance. 5906 Penn ave.

FORD sport coupe, 1929, new tires; reasonable. Call Schenley 9234. E. H. Hegmann—1.

FORD, 1926 Tudor sedan, $90; trade. 4612 Forbes st. Schenley 0504.

FORD, model A Tudor sedan, $145 down, 12 months on balance. 5906 Penn ave.

FORD, 1929 Tudor sedan; low mileage; $160 down. 4612 Forbes st.

FORDS—Model A, used. Terms and trade. Large selection. 5906 Penn ave.

FORDS—Model A, used. Terms and trade. Large selection. 4612 Forbes st.

FORD, model A standard coupe, $166 dn., bal. 12 months. 5906 Penn ave.

FORD, model A 1929, 4 doors sedan; like new; $200 down. 4612 Forbes st.

FRANKLIN '28 Vic.; almost new; low price. Erny, 2040 W. Liberty.

GRAHAM-PAIGE—1929, 5 pass., 4-door sedan; looks like new; good tires, 4-speed transmission; real bargain; $317 down, balance 12 months. Penn Buick, Inc., 5944-46 Baum blvd. Hiland 2880.

1928 Graham-Paige sedan; $650; a real snappy car. R. J. Bauman, 725 Ross ave., Wilkinsburg. Churchill 7003.

HUDSON—1929 coach, new tires, low mileage, fine appearance and performance. Can't be told from new; new car value at a low used car price, $875. Terms. Penn Buick Co., 5944-46 Baum blvd. Hiland 2880.

HUDSON COACH, GOOD RUBBER, MOTOR, PAINT AND UPHOLSTERY, $64 DOWN, BALANCE TO SUIT PURCHASER. WILL TRADE. PINKERTON MOTOR, 1940 BRIGHTON ROAD, N. S. FAIRFAX 1196.

HUDSON 1929 Sedan, 2 months old; death forces sale. Cost $1,385; sacrifice, $1,050. Linden 0394.

HUDSON coach, 1925; good condition; quick sale; $100. Lehigh 4488.

HUPMOBILE 1927 SEDAN—6-cyl.; fully equipped; paint, tires and mechanical condition fine; will be sold at a bargain. Dormont Auto Station, 3144 West Liberty ave. Lehigh 3600.

JEWETT Sedan, 1924; a powerful 4-Door Sedan, in good running condition—$200.
B. F. STOUT. MO 1704.
CORNER LOT CENTER & BEATTY.

LOCOMOBILE 1925 Sedan, junior 8 model. This car has been repainted, motor thoroughly overhauled, upholstery cleaned, new tires. A $2,000 automobile for $350. Penn Buick Co., 5944-46 Baum blvd. Hiland 2880.

MARMON 1927 Cabriolet, 8-cylinder, rumble seat, fine motor; maroon duco finish; a bargain at $300 down, balance monthly.
NORTH SIDE BUICK CO.,
100 W. Stockton ave., N. S. FA 2352.

MAXWELL, 1925 Business Coupe; paint, upholstery and motor are A-1, 2 new tires, car perfect, unusual bargain for $100. Call Homestead 2780.

MAXWELL COUPE: A-1 condition, sacrifice for $100. Lehigh 4488.

NASH Sport coupe, advanced six. Two-tone green duco. Rumble seat, $750.
NORTH SIDE BUICK CO.,
100 W. Stockton ave., N. S. FA 2352.

NASH 1929 Sedan, 4-door "400" series, low mileage and practically new in every respect, $360 down.
NORTH SIDE BUICK CO.,
100 W. Stockton ave., N. S. FA 2352.

NASH SEDAN, 1927—Come out and see if this car isn't really a bargain for the price we ask. The car is in real good condition. Dormont Auto Sta., 3144 W. Liberty ave. Lehigh 3600.

NASH—1928 coupe, 3-passenger, finished like new, mechanically perfect. Ideal family car. Very reasonable for cash. Penn Buick Co., Inc. 5944-46 Baum blvd. Hiland 2880.

OLDSMOBILE 1927 coupe, a real good light six-cyl. car that will serve both business and pleasure; $300, cash or terms.
NORTH SIDE BUICK CO.,
100 W. Stockton ave., N. S. FA 2352.

PONTIAC COUPE.
Two Sport Coupes, just like new. No reasonable offer refused. 1845 Forbes street.

STUDEBAKER—Late '28 Commander, 4-pass. coupe, all new tires; looks like new; mechanically perfect; $600; will trade; easy terms. Horst & Mooney, 3323 California ave., N. S. Linden 1236.

STUDEBAKER—'26 Big 6 Coach, all new tires, refinished, looks good as new; motor quiet and powerful, $395; will trade; terms. Horst & Mooney, 3323 California ave., N. S. Linden 1236.

STUDEBAKER PRESIDENT SEDAN Ambulance, good condition. Carnegie 1093.

1928 WILLYS-KNIGHT sedan, like new, $725; terms. R. J. Bauman, 725 Ross ave., Wilkinsburg. Churchill 7003.

GOOD USED CARS for $50 to $200, open and closed models of standard make automobiles. Penn Buick Co., 5944-46 Baum blvd. Hiland 2880.

FRANK D. SAUPP, INC.
Used Car Dept.

1928	CHRYSLER 6 COUPE RUMBLE	$645
1927	PAIGE SEDAN	495
	CHRYSLER COACH	425
1929	OLDSMOBILE 6	950
1928	ESSEX COUPE	495
1928	PLYMOUTH COUPE	550
1927	CHRYSLER 70 ROADSTER	695
1929	CHEVROLET COACH	595
1928	DODGE 6 SEDAN	750
1928	DODGE 4-PASS. COUPE	850
1928	CHEVROLET SEDAN	650
1928	DODGE 6 VICTORY SEDAN	850
1928	PEERLESS 6 SEDAN	745
1928	CHEVROLET COUPE	450
1927	CHEVROLET COUPE	295
1927	HUPP 6 SEDAN	525
1926	CHEVROLET COUPE	195
1928	HUPP 6 COUPE	850
1924	DODGE TOURING	150
1926	CHRYSLER 52 COUPE	450
1924	DURANT SEDAN	95
1928	PONTIAC ½-TON PNL. TRUCK	375
1926	DODGE ¾-TON PANEL TRUCK	225
1928	GMC PANEL, 1-TON	495
1928	DODGE PANEL, 1-TON	695
1928	CHEVROLET PANEL, ½-TON	295
1924	WHITE 2-TON, STAKE	295
1928	DODGE 6-CYL., 1-TON	950
1928	DODGE 6 CYL., ¾-TON, CNPY.	695
1926	PIERCE ARROW SEDAN	950
1928	PACKARD PHAETON TOUR.	1850
1927	DODGE ROADSTER	295
1928	WHIPPET 4 COUPE	345
1926	VELIE 2-DOOR SEDAN	225
1928	CHEVROLET COACH	450
1928	NEW DODGE 6	995
1928	CHEVROLET SEDAN	650
1928	CHRYSLER COUPE	850
1928	JORDAN 8 SEDAN	495
1925	MAXWELL COUPE	250
1927	OLDS 6 COACH	195
1928	DODGE VICTORY SPT. SEDAN	895
1927	DODGE B SEDAN	295
1927	BUICK MASTER COACH	650
1926	OAKLAND SEDAN, 6 CYL.	295
1928	CHRYSLER TOWN SEDAN	995
1927	PONTIAC COACH	295
1927	FORD COUPE	175

FRANK D. SAUPP, INC.
Dodge Dealer,
5920 Penn Ave. Hiland 3539
Terms. Trade.

"NO AUCTION"
Regular Sale of Honest, Sound Value.
$1,650 BUYS
'30 Flying Cloud roadster Master model, driven 200 miles; sportiest looking roadster in Pittsburgh.
$850 BUYS
'28 Hupmobile Sedan, late Century model; appearance like new; mechanically A-1.
$850 BUYS
'27 Flying Cloud Victoria Master model, snappy looking. Champion for speed and power.
$750 BUYS
'28 Studebaker sedan, Commander model, all new tires; appearance like new. This car must be sold as it has been in our stock for 30 days.
$650 BUYS
'26 Hupmobile sedan, 8-cylinder. This car is in excellent condition throughout. Big value at this price.
$850 BUYS
'27 Flying Cloud sedan, Master model. We want you to compare this car with others at this price for appearance, mechanical condition and power.
TERMS.
R. E. Loughney Motor,
5556 Center Ave. Montrose 4041.
ALWAYS OPEN.

NORTH SIDE
USED CAR SALES CO.
Guaranteed Used Cars.

1927	DODGE COUPE	$375
1927	DODGE SEDAN DE LUXE	375
1928	STUDE. 4 PASS. COUPE	650
1926	FORD ROADSTER	110
1928	DODGE STD. 6 COUPE	495
1929	CHRYSLER 75 SPT. COUPE	1595
1927	ESSEX COACH	145
1927	DODGE ¾-TON	425
1927	CHRYSLER COACH 70	495
1927	PONTIAC ½-TON PANEL	235
1927	STAR 6 LANDAU SEDAN	275
1927	CHEVROLET COACH	295
1927	CHEVROLET COUPE	295
1927	BUICK SPORT BROM. SED.	795
1928	DODGE ¾-TON PANEL	465
1928	GRAHAM 1-TON PANEL	585
1928	CHEVROLET COACH	395
1928	CHEV. LANDAU SEDAN	475
1928	CHEV. 1-TON PANEL	395
1928	DODGE FAST 4 SEDAN	495
1928	DODGE SPORT RD.	445
1928	CHEV. ½ TON PANEL	295
1926	DODGE COUPE	265
1926	STUDEBAKER SPORT RD.	395
1925	DODGE SEDAN	175
1925	FORD RD.	45
1928	ESSEX COACH, LATE STYLE	425
1929	CHEVROLET COACH	595
1928	DODGE STD. 6 SEDAN	595
1929	A FORD COACH	495
1928	DODGE SENIOR SEDAN	795
1926	DODGE SEDAN	325
1925	OAKLAND COUPE	195
1924	BUICK TOURING	35
1924	STUDEBAKER TOURING	125
1925	FORD COUPE	65
	DODGE TOURING	65
1928	STAR TOURING	45
1926	FORD TOURING	85
1927	OAKLAND LANDAU SEDAN	325

TERMS. TRADES.
1011 Chateau St., N. S.
Open Eves. to 10. Cedar 2066.

TAKE IT TO BENNETT'S
AUTO WRECKERS

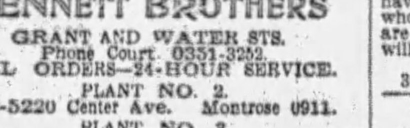

Your old cars and trucks, highest prices paid regardless of year, model or make
SEE US FIRST
For lowest prices on parts for any make of car or truck; complete selection.
A FULL LINE OF PARTS FOR ALL MAKES OF CARS AND TRUCKS.
BENNETT BROTHERS
GRANT AND WATER STS.
Phone Court 0351-3252.
MAIL ORDERS—24-HOUR SERVICE.
PLANT NO. 2.
5100-5220 Center Ave. Montrose 0911.
PLANT NO. 3.
1617-1701 West Carson St. Court 2294.

"BEST BUYS IN TOWN."

1929	Ford Sport Roadster	$385
1928	Ford 2-door Sedan	375
1928	Ford Business Coupe, rum. seat	400
New	Ford 4-door Sedan	600
1925	Star Coach	125
1927	Dodge Coupe, stand. gear shift	250
1925	Studebaker 6 Coach	175
1927	Chevrolet Cabriolet	140
1924	Ford Coupe	50
	Studebaker 6 Touring	50
	Buick Touring, new tires	75

C. E. MOODEY MOTOR CO.,
519 Water St. Court 0456.
Open Evenings.

TO SEE a real good buy in a used car that you'll be proud to own come out to B. F. Stout's used car department and ask a salesman to show you the Studebaker Big 6 Coupe. It's in fine shape all around; good motor, tires, paint and upholstery. And all for only $325. B. F. Stout, corner lot at Center Ave. and Beatty St., E. E. Montrose 1704.

REPOSSESSED CARS
We have for sale a good selection of practically new cars at considerable saving. It will pay you to see our stock before buying a new or used car.
AUTOMOBILE FINANCE CO.
5526 Penn Ave. Open evenings and Sunday.

"NO DOWN PAYMENT"
Coupes, Sedans, Coaches.
Best of condition.
12 to 16 months to pay.
Call Churchill 9850-R.

Automobiles For Sale 94

See This New Lot of Cars
Kilroy Motor Lot

1926	CHEVROLET COUPE	$225
1925	DODGE TOURING	125
1925	DURANT SEDAN	125
1928	DODGE VICTORY SEDAN	795
1929	CHEVROLET SEDAN	625
1927	CHRYSLER RDS.	345
1924	STUDEBAKER TOURING	95
	PIERCE SPECIAL SEDAN	450
1929	CHEVROLET CABRIOLET	675
1927	ESSEX COUPE	395
1927	CHEVROLET COUPE	295
1926	PIERCE TOURING	500
1926	DODGE RD.	295
1925	DODGE TOURING	150
1924	JEWETT COACH	250
1925	HUPP RDS.	125
	CADILLAC TOURING	175
1926	HUDSON SEDAN	150
1925	CLEVELAND COACH	125
1927	CHRYSLER COUPE	295
1925	BUICK 4-PASS. COUPE	165
1925	FORD COUPE	55
1927	FORD RD	125
1929	FORD ½ TON EXPRESS TRK.	195
1926	GRAHAM PANEL 1 TON	250
1929	GRAHAM 1 TON STAKE TRK.	950
1927	DODGE ¾ TON PANEL	350
1928	GRAHAM 1 TON STAKE	850
1926	DODGE PANEL ¾ TON	295
1928	DODGE PANEL 1 TON	495
1927	DODGE SCREEN 1 TON	695

KILROY MOTORS, INC.
Hiland 7904
Baum & Euclid
Terms On the Lot

GARAGE REPAIR SHOP—8-car, rent $25, must sell. 1012 W. North Ave.

Trucks & Tractors 95

INTERNATIONAL 2-ton gravity dump, 6-cyl., just the truck to give real service for road building; dual pneumatic tires on rear. Specially priced at $800. International Harvester Co., 7325 Penn ave. Hiland 3200.

CHEVROLET 1928, and Pontiac trucks for cleaners, bakers, launderers, grocers; easy terms. 4612 Forbes st. Sch. 0504.

TRUCK BUYERS
We have a complete selection of ½, ¾, 1, 1½-ton late model trucks, priced from $75 to $375. In many cases no down payment is necessary. Ask us about it today. 5906 PENN AVE.

THREE 1927 ton dump trucks, Ruckstell axles, trade and terms. 4612 Forbes st.

DODGE, ¾ ton, screen side body, $150; $60 down. 5906 Penn ave.

DODGE-GRAHAM '28, ¾ ton, panel body, $375. 4612 Forbes st.

CHEVROLET 1928, stake body, 1½ ton, $350, $140 down. 5906 Penn ave.

DODGE, ¾ ton, screen side body, $150, $60 down. 4612 Forbes st.

DODGE-GRAHAM '28, ¾ ton, panel body, $375. 5906 Penn ave.

CHEVROLET 1928, stake body, 1½ ton, $350, $140 down. 4612 Forbes st.

DODGE-GRAHAM 1926, 1½ ton, canopy top, $275. 4612 Forbes st.

Wanted, Automobiles 97

WILL BUY your automobile and pay cash. Morrowfield Auto Co., 2621 Murray ave.

Motorcycles & Bicycles 98

1926 HARLEY DAVIDSON. Real bargain at $95; must sell. Fairfax 5452.

Garages For Sale 99

Metal, Wood, Concrete

DIAMOND D GARAGES
No Cash Necessary
The Diamond Hdw. Mfg. Co.
224 FOURTH AVE.
Phone Court 4796. Eve., Church 1469-J

IDEAL BUILT
METAL, WOOD OR CONCRETE AS LOW AS $150
Good Investment. New Payment Plan
Noble & Henderson, McKees Rocks, Pa.
FED. 1030. SUN. & EVES., FED. 0890.

WILL build concrete block garages, single, $395; double, $650; cement flr. H. Kalson, Grant Bld. Grant 0550. Eve-Sun. HA 4641.

Dogs, Cats, Etc. 100

VETERINARY office, Dr. L. D. Barrett, 711 James st. Fairfax 3035.

CANARIES — Young male choppers, $6; you'll want one. Mayflower 3846.

CLASSY Boston terrier puppies, 7007 Susquehanna st., Homewood. MO. 2913.

Legal Notices 107

BROIDO & ROSENBAUM,
1103 Jones Law Bldg., Pittsburgh, Pa.
In the Court of Common Pleas of Allegheny County, Pennsylvania, ss: No. 953 April Term, 1929. Virginia Teske vs. Norman Teske, in divorce a vinculo matrimonii. To Norman Teske, respondent: Take notice that the above case is at issue and will be tried by said Court at the City-County Building, Pittsburgh, Pa., when called in its turn, or as soon thereafter as suits the convenience of the Court.
BROIDO & ROSENBAUM,
Attorneys for Libellant.

ARNOLD M. REPLOGLE, Attorney-at-Law, 450 4th Ave., Pittsburgh, Pa.
In the Court of Common Pleas of Allegheny County, Pennsylvania, ss: No. 1460 January Term, 1929. Lawrence E. Jamison vs. Adayln E. Jamison. In divorce a vinculo matrimonii: To Adaylin E. Jamison, respondent: The subpena and alias subpena in the above case having been returned non est inventus, you are hereby notified and required to appear in said Court on the first Monday of October, A. D. 1929, to answer the petition and libel filed in said case.
ROBERT H. BRAUN, Sheriff.

J. M. GRAHAM, Attorney-at-Law, 1712 Oliver Bldg.
Notice that letters of administration, C. T. A., on the estate of Mary V. Brady, deceased, late of Pittsburgh, Allegheny County, have been granted to the undersigned, to whom all persons indebted to said estate are to make payment, those having claims will make them known to
LUELLA C. HOWARD,
Administratrix, C. T. A.
Care 1712 Oliver Bldg., Pittsburgh, Pa.

JOHN B. NICKLAS, JR., Attorney-at-Law, Park Bldg.
Notice that letters of administration on the estate of Edward W. Brown, deceased, late of Pittsburgh, Allegheny County, have been granted to the undersigned, to whom all persons indebted to said estate are to make payment, those having claims will make them known to
COMMONWEALTH TRUST CO. OF PITTSBURGH, Administrator.
312 4th ave., Pittsburgh, Pa.

CHARLES A. POTH, Attorney-at-Law, 1313 Berger Bldg.
Notice that letters testamentary on the estate of George L. Pack, deceased, late of Mt. Oliver, Allegheny County, have been granted to the undersigned, all persons indebted to said estate are to make payment, those having claims will make them known to
MISS ELIZABETH PACK, Executrix.
131 Ormsby Ave., Mt. Oliver, Pa.

CHAS. W. DAHLINGER, Attorney-at-Law, 518 Fourth Ave.
Notice that letters testamentary on the estate of Louis Volz, Jr., deceased, late of Borough of Mt. Oliver, Allegheny County, have been granted to the undersigned, to whom all persons indebted to said estate are to make payment, those having claims will make them known to
STELLA M. VOLZ, Executrix.
212 Stamm Ave., Mt. Oliver Station, Pittsburgh, Pa.

MILLER & NESBITT, Attorneys-at-Law, 1902 Oliver Bldg.
Notice that letters testamentary on the estate of Mary Wilkins, deceased, late of Borough of Bellevue, Allegheny County, have been granted to the undersigned, to whom all persons indebted to said estate are to make payment, those having claims will make them known to
ELEANOR H. HOENE, Executrix.
36 Florence Ave., Bellevue, Pa.

F. H. KENNEDY, Attorney-at-Law, 918 Berger Bldg.
Notice that letters of administration on the estate of Veronica Strouse, otherwise known as Sarah Austravich, deceased, late of North Fayette Township, Allegheny County, have been granted to the undersigned, to whom all persons indebted to said estate are to make payment, those having claims will make them known to
D. C. BROWN, Administrator.
McDonald, Pa.

N. R. CRISS, Attorney-at-Law, 501 Berger Bldg.
Notice that letters testamentary on the estate of Virginia Hunter, deceased, late of Pittsburgh, Allegheny County, have been granted to the undersigned, to whom all persons indebted to said estate are to make payment, those having claims will make them known to
GRANT STAFFORD HUNTER, Executor.
3430 Harrisburg St., Pittsburgh, Pa.

T. M. GEALEY, Attorney-at-Law, 608 Park Building.
Notice that letters of administration on the estate of Robert R. McCutcheon, deceased, late of West Deer Township, Allegheny County, have been granted to the undersigned, to whom all persons indebted to said estate are to make payment; those having claims will make them known to
S. S. McCUTCHEON, Administrator.
7808 Edgewood ave., Swissvale, Pa.

JOHN A. METZ, Attorney-at-Law, Jones Law Building.
Notice that letters testamentary on the estate of Elizabeth D. Taylor, deceased late of Bellevue Borough, Allegheny County, have been granted to the undersigned, to whom all persons indebted to said estate are to make payment; those having claims will make them known to
C. EDWARD KECK, Executor.
65 Sprague ave., Bellevue, Pa.

Legal Notices 107

PITTSBURGH TERMINAL WAREHOUSE AND TRANSFER COMPANY
Notice of Special Meeting of Stockholders.
The board of directors of this company at a special meeting of said board duly held on July 16, 1929, has called a special meeting of its stockholders to be held at the principal office of the company corner of Carson street and Terminal way, South Side, Pittsburgh, Pa., on the 28th day of September 1929, at 10:00 o'clock a. m. Eastern Standard time, to take action on the approval or disapproval of the proposed increase of the indebtedness of this company from $2,000,000 to $2,200,000 or such an amount not exceeding $2,200,000 as shall be approved by the directors of the company, and to take action on all other matters that may properly be brought before such meeting, including all matters in any way related to the foregoing or necessary or proper for conveniently carrying out any of the acts hereinbefore referred to.
J. E. SALISBURY, Secretary.

CLEM M. STROBEL, Attorney-at-Law, Plaza Bldg., Pittsburgh, Pa.
In the Court of Common Pleas of Allegheny County, Pennsylvania, ss: No. 2445 July term, 1929. French David Brady vs. Katherine B. Brady. In divorce a vinculo matrimonii. To Katherine B. Brady, respondent: The subpena and alias subpena in the above case having been returned non est inventus, you are hereby notified and required to appear in said Court on the first Monday of October, A. D. 1929, to answer the petition and libel filed in said case.
ROBERT H. BRAUN, Sheriff.

SAMUEL GOLDSTOCK, Attorney-at-Law, 508 Grant St., Pittsburgh, Pa.
In the Court of Common Pleas of Allegheny County, Pennsylvania, ss: No. 48 July term, 1929. Dora Rose Shultz vs. Morris Shultz. In divorce a vinculo matrimonii: To Morris Shultz. The subpena and alias subpena in the above case having been returned non est inventus, you are hereby notified and required to appear in said Court on the first Monday of October, A. D. 1929, to answer the petition and libel filed in said case.
ROBERT H. BRAUN, Sheriff.

SIGMUND ARNOLD, Attorney-at-Law, 581 Union Trust Bldg., Pittsburgh, Pa.
In the Court of Common Pleas of Allegheny County, Pennsylvania, ss: No. 735 April term, 1929. Herbert G. Lake vs. Mildred I. Lake, in divorce a vinculo matrimonii: To Mildred I. Lake, respondent: Take notice that above case is at issue and will be tried by said court at the City-County Building, Pittsburgh, Pa., when called in its turn, or as soon thereafter as suits the convenience of the court.
SIGMUND ARNOLD, Attorney for Libellant.

JOHN H. LAUER, Attorney-at-Law, 601-605 State Theater Bldg.
Notice that letters of administration, c. t. a., on the estate of Charles F. Bauer, deceased, late of Pittsburgh, Allegheny County, have been granted to the undersigned, to whom all persons indebted to said estate are to make payment, those having claims will make them known to
ELIZABETH BAUER, Administratrix c. t. a.
1214 West North Ave., Pittsburgh, Pa.

R. F. SAMPLE, Attorney-at-Law, 1427 Park Bldg.
Notice that letters of administration, c. t. a., on the estate of Charley S. Staley, deceased, late of Richland Township, Allegheny County, have been granted to the undersigned, to whom all persons indebted to said estate are to make payment, those having claims will make them known to
KATE STALEY, Administratrix c. t. a.
Bakerstown, Pa.

Official—Pittsburgh 111

CITY OF PITTSBURGH.
DEPARTMENT OF PUBLIC WORKS
Sept. 12, 1929.
1. SEPARATE AND SEALED PROPOSALS will be received at the office of the City Controller, City-County Building, until 9:00 o'clock A. M. Eastern Standard time, September 24, 1929, and will be publicly opened and read one hour later in Room 526 City-County Building, for making the following public improvements:
FOR BUREAU OF BRIDGES AND STRUCTURES.
PAVING, REPAVING, CURBING AND RECURBING, GRADING AND REGRADING, AND OTHERWISE IMPROVING.
West Carson street, from Steuben street westwardly to the City Line. Contract No. 2. Construction of Malleable Iron and Steel Fence between Steuben street and Corliss Tunnel.
Oakley alley, between Josephine street and Mission street. Construction of Concrete Steps.
FOR BUREAU OF WATER.
Ross Pumping Station. Sealing of Gas Flues.
FOR BUREAU OF ENGINEERING. GRADING, PAVING AND CURBING.
Apple avenue, Lincoln avenue to Montezuma street.
CONSTRUCTION OF SEWERS.
Wilkins avenue, north sidewalk, from a point about 50 feet east of Denniston avenue to the existing sewer on Beechwood boulevard. 15" T. C. Pipe.
MISCELLANEOUS.
Construction of Catch Basins and Catch Basin Connections in the City of Pittsburgh. Contract No. 1.
2. All bids must be made upon the prepared form of proposal to be obtained at the office of the Contract Clerk, Room 429, City-County Building on and after September 14, 1929, upon presentation of receipt for deposit required for contract plans and specifications. Proposals containing any additions, erasures, omissions, alterations, additions not called for, or additional bid of any kind may be rejected as informal and no bidder will be allowed to withdraw his bid.
3. Bids must be accompanied by a bond in the amount of fifty (50%) per centum of the estimated cost of the proposed improvement duly and legally executed with a surety or trust company which has complied with the City Ordinances relating thereto; said bond shall be in the form of bond furnished by the City of Pittsburgh.
4. Blueprint copies of the contract plans and specifications may be obtained at the office of the Bureau of Engineering, Room 440, City-County Building. Deposits in the amount of $5.00 will be required for each set of specifications and blueprint copies of contract plans for the West Carson street and Oakley alley improvements, and $2.00 for each of the other above named improvements. Receipts for said deposits will be given and the money refunded upon return of the plans and specifications in good condition and without markings within ten days of the date bids are opened.
5. The Mayor and the Director of the Department of Public Works reserve the right to increase or decrease the amount or class of any portion of the work which they deem necessary, to reject any or all proposals, or to accept any proposal which they deem it to the interest of the City so to do.
CHARLES H. KLINE, Mayor.
EDWARD G. LANG, Director Department of Public Works.

DEPARTMENT OF PUBLIC SAFETY
Pittsburgh, Pa., September 11, 1929.
Sealed proposals will be received at the office of the City Controller, First Floor, City-County Building, until 10:00 o'clock a. m., Daylight Saving Time, September 19, 1929, and will be publicly opened and read one hour later in the City Council Chamber, for
Furnishing of electrical flashing beacons for Safety Zones in the City of Pittsburgh, Pennsylvania.
Specifications, plans, blank proposals and bonds can be obtained at the office of the Bureau of Traffic Planning, 908 City-County Building, Pittsburgh, Pa.
Each proposal submitted must be accompanied by a bond in the sum of 50% of the estimated cost of the contract with such security trust company which has complied with the City Ordinance with reference to furnishing bonds for contracts or bond in like amount with two freeholders in Allegheny County as sureties executed before the City Clerk or Assistant City Clerk.
The Mayor and the Director of the Department of Public Safety reserve the right to increase or decrease the amount of any portion of the work which they deem necessary, or to reject any or all proposals, or to accept any proposal which they deem to be for the best interest of the City.
CHARLES H. KLINE, Mayor.
JAMES M. CLARK, Director.

Official—Miscellaneous 113

UNITED STATES MARSHAL'S SALE.
Western District of Pennsylvania.
By virtue of an Order of Sale issued out of the United States District Court for the Western District of Pennsylvania, on the 4th day of September, 1929, notice is hereby given that I will sell by public auction, for cash, on Monday, the 16th day of September, 1929, at 11 o'clock A. M., Daylight Saving Time, at the Office of the United States Marshal, Room 303, P. O. Building, Pittsburgh, Pa., the Steamer "Betsy Ann," her engines, boilers, machinery, boats, tackle, apparel, appurtenances, and furniture, as she now lies moored at the Monongahela wharf, foot of Wood Street, Pittsburgh, Pa.
JAMES C. McGREGOR, United States Marshal.
LOWRIE C. BARTON, Proctor for Libellant.
Pittsburgh, Pa., Sept. 4, 1929.

U. S. ENGINEER OFFICE, Pittsburgh, Pa. —Sealed bids will be received here until 12 noon (Eastern Time), October 11, 1929, and then opened, for constructing Dam No. 7, Allegheny River. Information on application.

BUGS BAER Says

CARRYING FUN TO THE FOURTH DIMENSION

DOES Bobby Jones have any fun playing golf?

We watched this grassy robot practicing for the champs at Del Monte last month.

His map is a combination of a Benda mask and a poker face. We never saw him smile once.

Which makes "Bugs" Baer ft very even. His opponents don't smile either.

The boy i: so mechanically established that every tee pole is perfection plus. He knows not the happiness of the vagrant elice to windward.

When a duffer steps to the tee he is in for some novelties and surprises. He never knows whether he is going to play golf or crokinole.

That's where we have it all over the experts. When we swing a club we never know which is going furthest, the club or the ball.

Does Jones know the astonishment of the topped niblick? He does not.

Does Jones know the fatherhood of the replaced divot? Has he ever strode in dignified limps toward a small subdivision of real estate? Has he ever picked it up with an air of dufferish proprietorship? And then paraded back again with all the honors of war?

Has he ever replaced that divot back in its nest? And then patted it tenderly in the face? He has not.

Has he ever played 22 putts on a green and then sent back to the clubhouse for lunch?

Has he ever spent three days in a bunker with an ingrown pride that prevents you flying the direction flag upside down as a distress signal?

He has not. Has he ever got a sunstroke playing winter rules in August? He has not.

Has he ever waved a twosome through a threesome and a foursome toward a well-filled locker? That's his business.

Maybe Jones and the other experts have fun. But not on the links. When a man gets too good, it's time to quit.

For the next few decades, we intend to retain our steerage membership in the Outdoor Bums' Association. We can't keep up with the Joneses.

Like all other amusements, golf is fun until it gets serious.

(Copyright, 1929.)

WEDDING BELLS

Maybe I'm Wrong

by JOHN P. MEDBURY

Delicatessens were invented so that a married man could know where his next meal is coming from.

Pitiful Cases

The college boy who has to go to the pawn brokers' every morning to practice on his saxophone.

Ode to a Blood-Hound

What a whale of a difference just a few *scents* make.

Take It or Leave It

Business must be good when the dealers can sell antiques faster than the manufacturers can make them.

Efficiency Experts

The girl who was so good at necking that she got a job in a pet shop.

You're Wrong

Cheer leaders don't train on root beer.

Vital Statistics

Marriage is one of the best grounds for divorce.

Null and Void

The deep sea diver who wouldn't go to work because it was raining.

Financial Note

It won't be long now until we'll have to pay taxes on our air castles.

Our Own Vaudeville

Marks—I have an impediment in my speech.

Wolf—What is it?

Marks—My wife.

(Copyright, 1929, King Features Syn., Inc.)

EMBARRASSING MOMENTS

BARNEY GOOGLE AND SPARK PLUG — A Trap with Teeth in It — By DeBeck

THE BUNGLE FAMILY — Sold Again — By Tuthill

ELLA CINDERS — The Job Hunter — By Plumb and Conselman

MUTT AND JEFF — Jeff Thinks Feetage Is More Important Than Footage — By Fisher

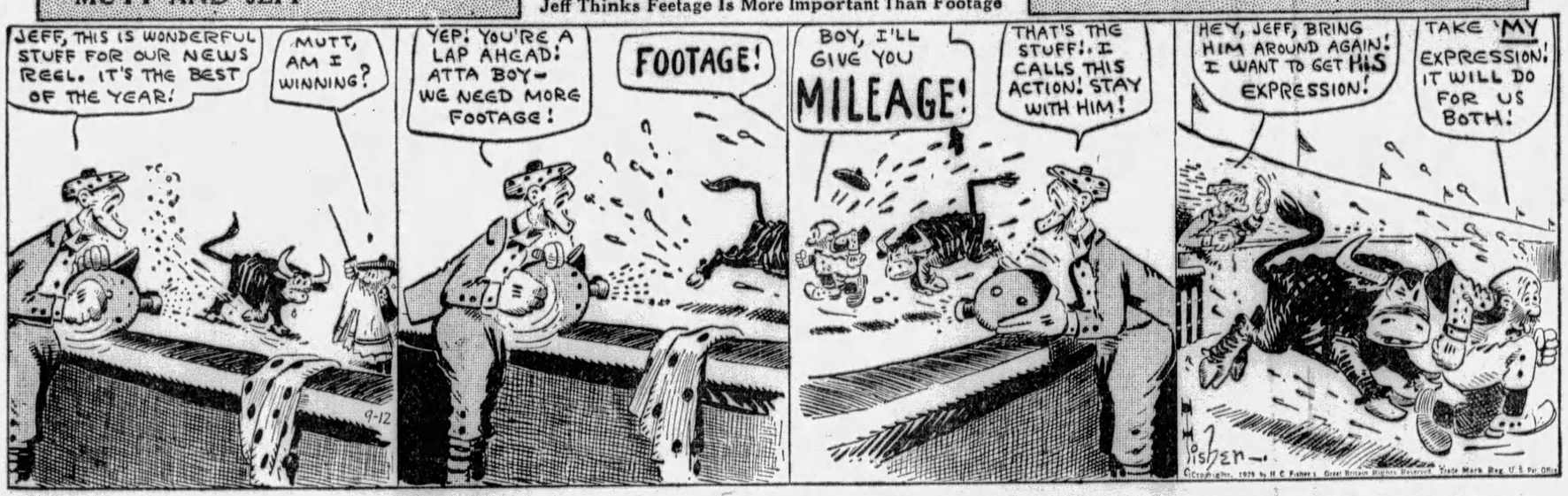

BONZO — A Very Good Book — By Studdy

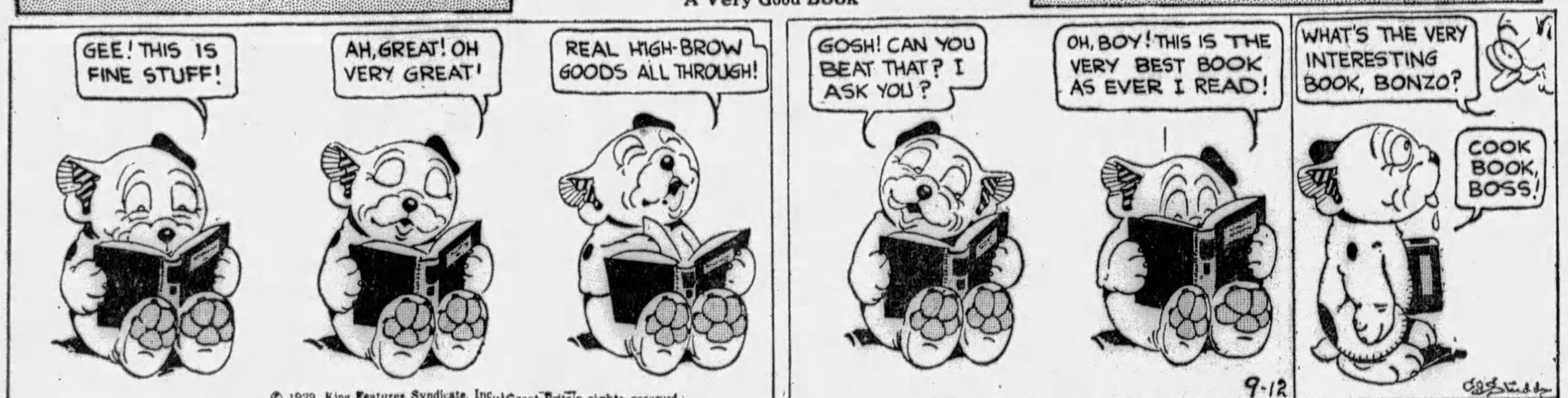

JUST KIDS — Ahead of Schedule — By Carter

BRINGING UP FATHER

He Found a Way

By McManus

TILLIE THE TOILER

Showing His Authority

By Westover

THE NEBBS

Who's This Guy Mussolini?

By Carlson

POLLY AND HER PALS

"Curiosity Killed a Cat"

By Sterrett

KRAZY KAT

Stuck Without His Stick

By Herriman

VANILLA AND THE VILLAINS

The "Shell" Game

By McClure

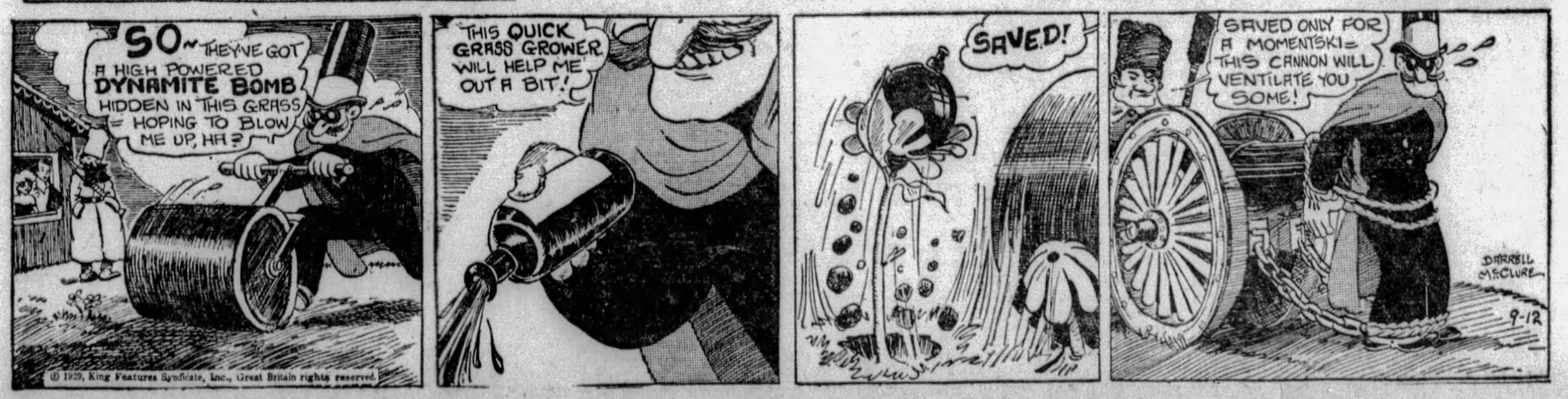

COOK-COOS by Ted Cook

(Copyright, 1929)

PARLOUR AMUSEMENT; OR, FUN AFTER DARK

"Musical Fright" is a boon to the yawning hostess. One of the company takes a seat at the piano and plays a lively air. A row of chairs, in number one less than that of the players, are arranged down the middle of the room. These are placed side by side, but facing alternate directions, and the company march round them in single file. The moment the music stops, each guest endeavors to secure a seat. The player who is left standing then goes home. One of the chairs is removed, and the march resumed. The process is repeated until all the guests are out of the house.

* * *

If President Hoover really wants to eliminate duplication, why not have all the automobile manufacturers merge in a single announcement of new models something like this—

THE NEW 1930

(Write in any make of car)

A TRIUMPH OF ENGINEERING SKILL

Supreme in Beauty

Unsurpassed in Stamina

NO OTHER CAR HAS SO MANY NEW AND EXCLUSIVE FEATURES

For the Discriminating Motorist

* * *

TODAY'S BEST CHANCE TO ADVANCE YOURSELF

(Rialto, Calif. Record)

WANTED—Man for gardening, also to take charge of a cow; prefer one who can sing in the choir and play the organ. Please see Rev. H. T. Lewis, or phone 50-J.

* * *

The policewoman, a jolly frail,
Works to protect the weak female;
But certainly gives meager breaks
To males inclined to make mistakes;
Since to execute her duty
She must seem a willing cutie,
And only gets the best results
When she inspires the most insults.

Richard Adamson.

COUNTER-IRRITANT

(Lamar, Mo., Democrat)

The Lamar Band is becoming considerably worried over the behavior of a gang of about forty boys. They gather on the west and north sides of the band stand during the concert, each Saturday evening, whooping and yelling like Indians. The players are frequently disturbed and confused by the noise, until they can scarcely play, while the crowd, at times, can't hear the music for the whooping and yelling of the boys.

So far nothing has been done about it, but the matter is beginning to become serious.

Today's Crossword Puzzle

By Eugene Sheffer

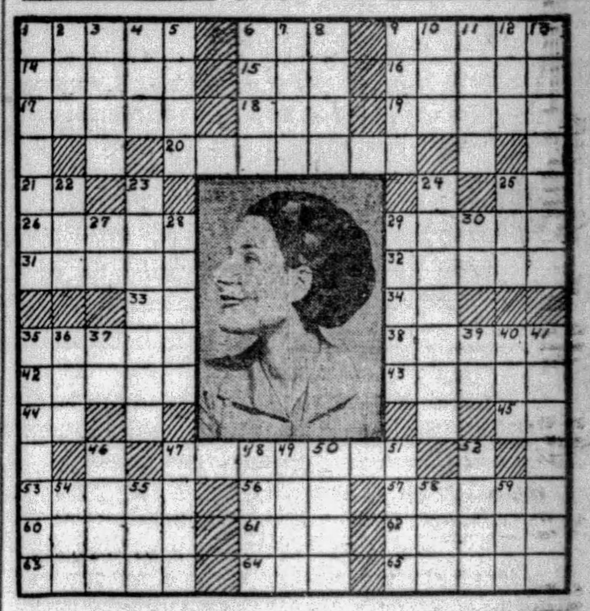

In 47 Horizontal you will find the name of a prominent motion picture actress who recently married one of the youngest producers of motion pictures.

Herewith is the solution to yesterday's puzzle.

T	E	L	A		E	V	I	L		P	O	O	L	
O	P	I	N	E	D		S	A	T	I	S	F	Y	
P	I		T	A	G	S		C	A	T		F	R	
E	C	U		R	E	E	F	E	R		B	E	E	
	A	G	E							B	A	R		
A	L	L	Y		N	I	C	H	O	L	A	S	I	T	E	M
T		Y	E		M	U	R	R	A	Y		T	O	
O	F		L		B	U	T	L	E	R		T	O	O
M	A	T	E							E	V	E	N	
	R	O	T	A				G	R	E	W			
R	E	P		B	U	T	L	E	R		R	E	D	
O	D		T	E	N		A	R	I	A		R	A	
C		R	A	D	I	O		S	T	U	B		R	
K	E	E	P		T	R	E	E		K	N	I	T	

(Copyright, 1929, King Features Syn., Inc.)

HORIZONTAL

1—admired
6—Roman goddess of agriculture
9—wear away
14—magistrate of ancient Rome
15—moist
16—courage
17—denoting a final purpose
18—age
19—silly
20—European falcon
21—printer's measure
25—neuter pronoun
26—lassoed
29—rapidly
31—apparatus for cooking
32—established
33—familiar French and Latin conjunction
34—upon
35—conscious
38—up to
42—irrigate
43—rigid
44—edge-tool for chopping
45—mother
47—what screen actress recently became the wife of Irving Thalberg?
53—irritate
56—salutation to the Virgin
57—lessen
60—blunder
61—place
62—printed journal
63—dull humming sound
64—prior
65—woody plants

VERTICAL

1—written communications
2—lyric poem
3—shamefully wicked
4—Hebrew high priest
5—pack of cards for playing
6—is in debt
7—saucy
8—celestial body
9—bad
10—raced
11—man's name
12—put on
13—built
22—witty saying
23—regarded with veneration
24—extended over
25—frozen water
27—river in Italy
28—restrain
29—surrounding
30—like
35—waited for
36—to grow
37—near
39—ton (abbr.)
40—doctrine (abbr.)
41—directors
46—tropical plant of the arum family
47—wither
48—comfort
49—affirm
50—network
51—enraptured
52—sleeveless upper garment
54—mistake
55—male offspring
58—impede
59—golf mound

WHY PITTSBURGH IS GREAT
Only One Other District Pays More Income Tax

Pittsburgh Sun-Telegraph

BE A PITTSBURGH BOOSTER
To Your Friends in Other Cities

THURSDAY, SEPTEMBER 12, 1929

Established 1927, by Pitt Publishing Co., Pittsburgh, Pa. President, William Randolph Hearst; Vice-President and Publisher, H. M. Bitner; Secretary-Treasurer, A. W. Clark; Associate Editor, C. W. Demaiger; Managing Editor, Royal Daniel, Jr.; Business Manager, J. A. Grant. Entered as second class matter at the postoffice at Pittsburgh, Pa.

National advertising representatives Paul Block, Inc., 247 Park Avenue, New York; Palmolive Bldg., Chicago; General Motors Bldg., Detroit; Little Bldg., Boston; Guarantee Trust Bldg., Philadelphia; 818 Chancery Bldg., San Francisco.

The Associated Press is exclusively entitled to the use for re-publication of all news credited to it or not otherwise credited in this paper and also the local news published herein. All rights of re-publication of special dispatches herein are also reserved.

The Fight for Mayor

Judge Martin's Independent Candidacy Is Impressive

The three-cornered contest for the Republican nomination for mayor has developed into a rough-and-tumble fight. Charges of forged tax receipts and registration of "phantoms" from empty buildings and vacant lots seem to be well substantiated and the grand jury investigation of this sort of crookedness complicates the closing days of the campaign.

But the essential problem facing the voter has not changed since this newspaper said several months ago:

"The Sun-Telegraph believes the people of the City would welcome a change from the 'political' type of mayor and that the city would be greatly benefited by such a change. It does not advocate any such impractical movements as usually are associated with so-called 'reform' candidates, generally the weak outgrowth of groups of good people having more virtue than sound sense, but it would like to see all of the fairminded people, all of the upright people, all of the civically honest people of the city united to give us an administration in which our gang politicians would have no influence whatever."

Mayor Kline is a candidate to succeed himself. The record of his administration is not brilliant. His police department is rotten with ward politics. His refusal to prevent slugging and bloodshed in the milk drivers' strike on the specious plea that he wasn't a "strike-breaker," disregarded his fundamental duty to keep the peace at all times and protect all citizens without regard to their alignment on either side of any controversy. His "crusade" against slot machines was ludicrously ineffective. In Mayor Kline's favor we observe an efficient public works department. The free municipal Sunday evening picture performances do him great credit. He acted quickly and effectively to prevent a raise in taxicab fare rates. Personally, he has displayed courage of his convictions. No mayor can satisfy everyone, but Mayor Kline has not displayed any eagerness to rid his city of vice, gambling and crime in general that have thrived during his administration.

James Malone, President of Council, is another good man, with an excellent record and a reputation for rugged honesty and courage. He has served the city well in the municipal legislature. He knows Pittsburgh's problems. But standing behind him is the menacing figure of Max Leslie, political "boss." And Mr. Malone's excitement over "gang rule" that marked his entrance in the mayoralty scramble will seem to the average citizen rather long delayed. As president of Council, Mr. Malone had plenty of time and opportunity to try to correct the vicious conditions of which he now complains.

Judge Richard W. Martin is an enthusiastic, honest, efficient public servant. Whether he possesses the administrative qualities necessary for the head of a great corporation is not known. His election would mean a departure from the old style "political" type of mayor of which his opponents are representatives. His independence of thought and action will commend him to progressive citizens generally, and, without much of an organization, he certainly is making a gallant fight for the nomination.

None of the three candidates is excited over the 25-cent bus fares, in the face of similar service in other cities for 10 cents. None of them seems worried over dirty streets or the long-delayed river-front improvements. There has been very little discussion by the candidates about the pressing subway or rapid transit problem. All these are extremely important issues.

The Sun-Telegraph is not in politics.

This newspaper does not have any candidate for mayor, in this campaign.

It has been trying to present true pictures of what is happening in Pittsburgh today.

Its straw vote, showing Kline leading Martin by a small margin, is not conclusive, indicating many voters did not care to declare themselves previous to election.

Citizens of any community usually get about the sort of government they want, and deserve.

To insure good government, the great mass of decent, home-loving, high-principled Pittsburgh voters should:

REGISTER Saturday (the last day) and

VOTE next Tuesday as conscience and good judgment dictate.

Safety Zone Hogs! -:- By T. E. Powers

(Copyright, 1929.)

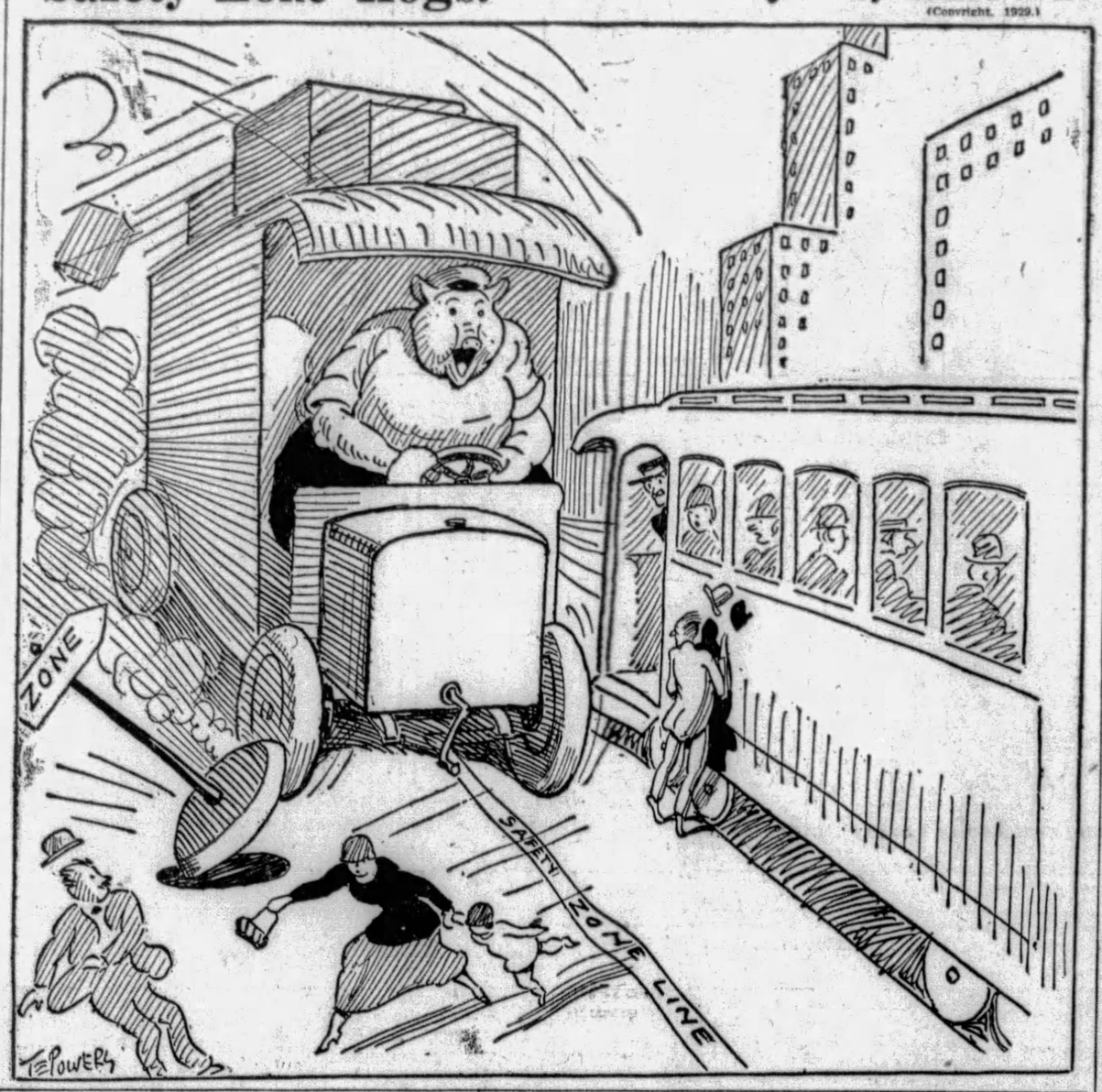

Bible Passages

Ezekiel's Commission

(Ezekiel 2, 1-9.)

AND he said unto me, Son of man, stand upon thy feet, and I will speak unto thee.

And the spirit entered into me when he spake unto me, and set me upon my feet, that I heard him that spake unto me.

And he said unto me, Son of man, I send thee to the children of Israel, to a rebellious nation that hath rebelled against me: they and their fathers have transgressed against me, even unto this very day.

For they are impudent children and stiffhearted. I do send thee unto them; and thou shalt say unto them, Thus saith the Lord God.

And they whether they will hear, or whether they will forbear, (for they are a rebellious house,) yet shall know that there hath been a prophet among them.

And thou, Son of man, be not afraid of them, neither be afraid of their words, though briars and thorns be with thee, and thou dost dwell among scorpions: be not afraid of their words, nor be dismayed at their looks, though they be a rebellious house.

And thou shalt speak my words unto them, whether they will hear, or whether they will forbear: for they are most rebellious.

But thou, son of man, hear what I have to say unto thee; be not thou rebellious like that rebellious house; open thy mouth, and eat that I give thee.

And when I looked, behold an hand was sent unto me; and lo, a roll of a book was therein.

Worst Story I Have Heard Today

By WILL ROGERS.

A GUY was looking for sympathy at the lodge. "I ain't going to come here any more after New Years," he says. "I suppose you-all will be giving me a farewell party. The doc says I gotta quit attending lodge."

"Well, I like that," says the Grand Outside Kwoozle of the lodge. "Does your doc think our gin here is any worse than what he gets at his miserable old club? Why should he forbid you to come here? We'll prove that our gin is pure, and then he'll change his verdict.

"Nope, it ain't that. He says I'll get a nervous breakdown if I keep coming here."

"But what's ervous about this lodge? What does he know about it, anyhow? He ain't ever been to this lodge."

The Rhyming Optimist

By ALINE MICHAELIS.

My Loved One's Gifts

SOMETIMES love sends roses,
With a tender scrawl,
And the fragrance lingers
When the petals fall.
Sometimes love gives poems,
Lovely, lyric speech,
Voicing all the sacred
Thoughts prose can not reach.

Neither books nor flowers
Has my loved one sent,
Neither song nor sweetness,
Yet I rest content,
For he gives me courage,
Teaches me to meet
With an equal temper
Triumph or defeat;
Gives me of his wisdom,
Of his truth and trust,
Gives me of his spirit . . .
All the rest is dust!

THE SILVER ANTIDOTE

By Herbert Kaufman

FOR 10 years, the best official minds of the world have concentrated their ingenuity on designing a straight-jacket for Mars.

One pattern after another has been tried and found wanting.

And even reconsideration of the Fourteen Points develops the advisability of re-vamping that millenial plan in various and sundry respects.

Statesmanship does not yet consider civilization competent to abolish war.

And since peace dare not confide its cause to the Golden Rule, Premier MacDonald suggests that silver should have a trial, and proposes financial boycotts for any government that starts a fracas.

Under the MacDonald plan there will be no impo tant neutrals.

GRUDGE servers and boundary smashers are to be isolated from outside assistance, compelled to carry on with their own resources, fight with locally manufactured munitions and subsist, during outlawry, on home larders.

But aggrieved powers may borrow out of a common League pot in gobs of a quarter billion at 8 per cent interest, and purchase requirements and transportation to the full limit of their private credits.

They can buy airships, guns, ammunition, grain, tanks, gases, rubber and quartermaster supplies in any market they choose.

All seas will be free and ports open to the covenant-keepers, and closed to non-conformists.

Bankers everywhere may underwrite their bonds and industries, generally, execute their requisitions.

BUT factory doors and security vaults earth over will be slammed in the faces of China Shop Bulls.

War cannot last long under such repressions.

The successful play of high hands is over. Conflict demands so many expensive weapons and extravagant services that even Britain or America cannot indefinitely defy universal opinion or withstand universal opposition.

A belligerent, privileged to draw upon the collective devices of foreign inventors, engineers and chemists, must soon control the odds, despite the initial superiority and enterprise of opposite numbers.

Recent experience shows that the longest purse packs a stiffer wallop than the strongest arm. The money-shod fist eventually scores a knockout.

GERMANY'S goose would have been cooked before 1916 without Austria-Hungarian assistance and access to Dutch and Scandinavian food reserves.

France couldn't have stood alone an entire year.

And with present extensive development of air forces, future scales of operation will demand the full enlistment of military effectives, drain treasuries to equip them, crowd lands with anti-aircraft artillery and absorb total non-combatant populations into war-working personnels.

No nation can independently take such bites and chew them.

The best of gamblers is bound to go broke with onlookers constantly furnishing marked decks and fresh stacks of chips to the other side of the table.

The MacDonald scheme appeals to layman intelligence as a sure winner. But if there are readers who consider the subject too solemn for vernacular allegory, the gist of his proposition may be as effectually epitomized by the Biblical quotation, "Thrice armed is he who has his quarrel just."

(Copyright, 1929, by Daily Mirror, Inc., and Herbert Kaufman.)

THE LIGHT BULB

By Archibald Henderson

THIS is a memorable year in one particular respect. Just 50 years ago—to be precise, on October 21, 1879—a new light came into the world. It seems like a very small thing—a piece of carbonized cotton thread sealed up inside a little glass bulb from which the air had been exhausted. But the turning on of the current into that little bulb inaugurated a new era—a new era in living and in industry—the era of electricity.

Edison is an inventor with a fundamentally practical mind. He takes no interest in scientific experiments merely because they are experiments or because they are scientific. His most characteristic trait, which we like to think of as typically American, is practicality. He is not interested in scientific experiments, however interesting, if they "get you nowhere."

Andrew W. Mellon has said of Edison: "His goal always has been some useful objective. Rarely has he wasted his energies. Having carefully determined what needed to be accomplished, he has gone ahead with the unerring instinct of a seeker after truth, with an indomitable spirit for accurate research, with an infinite capacity for taking pains. Temporary failure has only spurred him to renewed activity. Few men have ever possessed to such a striking degree the blending of the imagination of the dreamer with the practical, driving force of the doer. In the record of his inventions and improvements rests the unimpeachable testimony that he has brought things to pass."

The impressive story of Edison's invention of the incandescent light bulb and the sub-division of the electric current has a wonderful lesson for every inventor and every worker in scientific research. Various inventors had worked on different types of lamps lighted by electricity. But they were all, it seems, working on the individual lamp, not on a general system of electrical illumination. They experimented on lamps using short carbon rods or strips for burners, which unfortunately required a disproportionately large quantity of current.

Edison, with his intensely practical mind, soon realized that his predecessors were working in the wrong direction. So he boldly turned around and faced the other way. He saw the cost of conductors must be very low for any successful system of electrical lighting. He set before himself the following goal: to invent a lamp of comparatively high resistance, requiring only a small quantity of current, and with a burner having a small radiating surface.

Carbon was the indispensable element of success. So he experimented with innumerable substances, from strips of carbon to pieces of carbonized tissue paper, burned in the open air and also in a vacuum. He discovered after a time that he must have a vacuum far more complete than any he had hitherto been able to secure. After making experiment after experiment, he finally succeeded in producing a vacuum tip to one-millionth part of atmosphere. The maintaining of such a high vacuum was rendered possible only by Edison's invention of a one-piece, all-glass globe, hermetically sealed during its manufacture into a lamp. Thus one part of this problem was solved. After trying platinum and iridium for filaments, he finally returned to carbon once more.

"On October 21, 1879," says Meadowcroft, "after many patient trials, he carbonized a piece of cotton sewing-thread bent into a loop or horseshoe form and had it sealed into a glass globe from which he exhausted the air until a vacuum up to one-millionth part of an atmosphere was produced. This lamp, when put on the circuit, lighted up brightly to incandescence and maintained its integrity for over 40 hours, and lo! th practical incandescent lamp was born. The impossible, so-called, had been attained; subdivision of the electric current was made practicable; the goal had been reached, and one of the greatest feats of the century was completed."

The principle was established. But Edison needed a bulb that would last a thousand hours. In the effort to find the right substance for the filament, he later tested thousands of substances and expended a hundred thousand dollars. Millions of Edison lamps were made with Japanese bamboo filaments, like the binding of a palm-leaf fan. Finally the practical solution proved to be an artificial filament, which has gradually superseded the bamboo in the manufacture of lamps.

(Copyright, 1929, King Features Syn., Inc.)

The First American Saint

Founder of the Poor Clare Convent.

Thousands of saints are in the calendar of the Roman Catholic Church, but none American born.

Mother Mary Magdalene, founder of the Poor Clare Convent in Omaha, Nebraska, will probably be canonized by the Pope, and thus become the first American saint.

This canonization would honor and reward a lifetime devoted to charity, good works and self-denial.

It would, in addition, confirm the actual performance of some miracle by Mother Mary Magdalene.

Proof of miracle working, satisfactory to the Catholic Church authorities, must precede canonization in all cases.

MOTHER MARY MAGDALENE.

It is interesting to know that the list of saints, including rich and poor, great and small, men and women, includes only ONE lawyer.

He was a native of Brittany in France, and the song sung on his feast day includes the lines:

Advocatus et non latro
Res miranda populo.

Ask your lawyer to translate that.

NEW YORK DAY BY DAY

By O. O. McIntyre

NEW YORK, Sept. 12.—The economic problem of Harlem's Black Belt has become increasingly difficult. The section is growing so rapidly that absorption of its man power has stagnated. While thousands are out of work, thousands more drift there monthly.

It is estimated the population of America's Darkest Africa is now more than 250,000, having trebled in the last 10 years. The congestion has created new slums, and many wretched families are living in worse squalor than that of the old time levee.

The boundary line has swept southward from One Hundred and Twenty-fifth street to One Hundred and Seventh. More Negroes are now seen along sidewalks on the upper reaches of Central Park West than whites. The cramped living quarters and lack of sunshine and air have made the death rate three and a half times greater than among the whites.

The majority of the newcomers come from the South and have visualized Harlem as a land of milk and honey. They see the ornate apartment houses, the sweep of colorful Lenox avenue, the cafes, theaters, beauty parlors, cabarets and are held—but they cannot get work.

The fact labor unions have been hostile has prevented them from being absorbed in specialized industries. For a time several years ago Harlem reached a dazzling peak of prosperity. Everybody had a good job. The goose hung high. Then the slump and the charity funds are depleted. Suffering is acute.

The light-hearted frothy appeal Harlem expressed in its cafes and successful all-colored revues was a big contributing cause of the social and economic deterioration. Men and women quit their jobs in the hope of finding better paying ones singing, dancing and playing in jazz bands.

Another destructive factor was the war-time arrival of Negroes from the Carribean, Barbadoes, Haiti and Jamaica. They, it seems, are better trained for hard work and business than shuffling and playboy types from the cotton fields down South. But even they are not riding a top wave.

* * *

Along beautiful country roadsides in Westchester, motor gypsies are camped for their seasonal stay. They rarely bring their camps nearer New York than New Rochelle, but many penetrate the meropolis in little groups to make a fortune-telling tour of skyscrapers. Much blah has been woven fictionally about these supposedly dreaming and nomadic bands. As a rule they are mere petty thieves seeking a romantic camouflage for pilfering. Many kidnapings are rightfully laid at their doors.

* * *

From Hollywood comes word that cinema celebrities have worn "marvelous" and "gorgeous" to a frazzle and are now featuring "collossal." Par example: "How do you feel?" Answer: "Collossal." The cultural improvement marks a great step over "Isn't that perfectly dandy?" of a few years ago.

(Copyright, 1929, by McNaught Syn., Inc.)

LISTEN, WORLD!

By Elsie Robinson

SIDNEY WEBB, famous English man, has been made Baron Passfield and will take his place in the House of Lords.

BUT HIS WIFE HAS ANNOUNCED THAT SHE WILL NOT BE CALLED LADY PASSFIELD BUT WILL REMAIN BEATRICE WEBB.

For years Sidney and Beatrice Webb have been brilliant workers in the British Labor party. The name "Beatrice Webb" came to stand for a remarkable personality. The woman who bears that name knows the value of that individuality—she realizes that she would be sacrificing something which is vital to them both if she merged that name with her husband's new title. So she insists on BEING HERSELF.

She's a wise woman. Few of us would have the courage to follow her example. If we had the chance to be "ladied" we'd probably leap at it, in spite of our American democracy. Moreover, sentimentality would urge us to share our husband's name.

BUT BEATRICE WEBB'S INDEPENDENCE IS MUCH WISER AND MORE HELPFUL TO MARRIAGE THAN SUCH SENTIMENTALITY.

Time was when wives won and held their places by being Rubber Stamps to their lords and masters. But those times have passed. With the advent of women in industry, Carrie came out of the kitchen with a bang, took her place in the office and Became Herself.

Men viewed this phenomenon at first with suspicion and alarm. It was extremely irritating to male complacency. But presently it became interesting, amusing, actually alluring. For here was something with a personality of its own—something that didn't become a tiresome reflection of one's self—something that stayed provoking, mysterious, delightful and, above all, DIFFERENT—something, in short, that made the old-fashioned yes-wife look like a dented derby.

Men grew used to it—liked it—forthwith began to demand something like that around the home.

There are still men who prefer Rubber Stamps—whose male egotism is only satisfied with a Rubber Stamp—but they are fast fading from the picture. THE MODERN MAN PREFERS A WIFE WHO IS AN INDIVIDUAL, IF ONLY FOR HIS OWN SELFISH ENJOYMENT. AND THE MODERN WIFE, IF SHE IS WISE, RETAINS AND DEVELOPS HER INDIVIDUALITY AS HER RICHEST TREASURE.

She does not cease being HERSELF when she marries.

She becomes MISSIS but she also remains ME.

She continues to maintain a life which is apart from her husband's just as she also constructs a life which she shares with him. She has her own friends, her own interests, her own ideas, if possible her own occupations. In this, she follows man's sensible example.

WHY DO MEN REMAIN YOUNG AND INTERESTING SO MUCH LONGER THAN WOMEN? BECAUSE THEY LEAD TWO LIVES—BECAUSE THEY LIVE AS MEN AS WELL AS MARRIED MALES. HUSBANDS HAVE BEEN PEOPLE SINCE HISTORY WAS A PUP. WIVES ARE JUST BEGINNING TO BE.

By this distinct existence, the modern wife not only fulfills herself but she also continually charms and challenges her husband.

The charm refreshes him—the challenge often irritates him—but it's a million times better for him than the Rubber Stamp's acquiescence.

It's hard work, of course. Much harder to keep piling up a record as a Beatrice Webb than to go around as Lady Passfield, shining in your husband's reflected glory. But how it pays!

"But these women who won't share their husbands' names—who have careers of their own—won't they lose their husbands?" That's the dread warning that still persists. But it's a hollow boogie.

The SUREST way to lose your husband is to LOSE YOURSELF.

KEEP YOURSELF, DEVELOP YORSELF,—AND—YOU'LL KEEP ANY HUSBAND THAT'S WORTH HAVING AROUND.

(Copyright, 1929, King Features Syn., Inc.)